UNIVERSITY OF CALIFORNIA AUG 28 1942

The Weather
Today—Warmer, gentle winds. Yesterday—High, 83; low, 67. Details, Page 33.

The Washington Post

Lose Something?
Advertise your loss in The Post's Classified Section. Lost and Found notices taken until 11 p. m. tonight for tomorrow's Post. Call NAtional 4200.

NO. 24,171 | Copyright, 1942, By The Washington Post. | Entered as Second Class Matter, Postoffice, Washington, D. C. | WASHINGTON: THURSDAY, AUGUST 20, 1942 X**** | DISTRICT OF COLUMBIA AND SUBURBAN AREA THREE CENTS | ELSEWHERE FIVE CENTS

9-Hour Commando Tank Raid a Success

Shipbuilders May Exceed Year's Goal By 10%

WPB Hikes Schedule To Nearly 9 Million Tons; Output Record Again Set in July

By Sterling F. Green
Associated Press Staff Writer

The War Production Board expects to see President Roosevelt's shipbuilding goal for this year—eight million deadweight tons—not only achieved but surpassed by about 10 per cent.

Considerable credit for the success of the program so far has been given to records set in yards operated by Henry J. Kaiser on the Pacific Coast.

On the basis of such record-breaking performance by the Nation's shipbuilders and the increased need for cargo space, WPB has boosted its schedule closer to nine million tons for the year than to eight million, it was disclosed yesterday by an official who asked that his name be withheld.

Month's Extra Production

WPB approval of the increase scheduled by the Maritime Commission means that the board feels itself ready to give assurance that sufficient steel plates and shapes—regardless of the shortage which already has slowed work on some shipways—will be on hand to send perhaps 80 or 90 more cargo vessels into the water than were previously scheduled.

This is about the equivalent of a month's extra production crowded into the last five months of the year. The best shipbuilding record so far achieved was July's world record output of 11 ships weighing 730,000 deadweight tons.

To accomplish the original "blueprint for victory" goal of eight million tons would have meant about 930,000 tons average monthly deliveries from August to December inclusive. This monthly average will have to hit more than one million tons to accomplish the new schedule.

Third Record Month in Row

The July output was the third successive record-shattering month, and for the first time since early spring found East Coast yards bettering the output of the Pacific Coast's big new shipbuilding plants.

Kaiser, pacesetter for the West Coast and father of the plan to build 70-ton cargo airplanes in shipyards, received his third merit award for one plant from the Maritime Commission yesterday for outstanding ship production.

N. Y. Convention Floor Fight Sure

New York, Aug. 19 (INS).—State Chairman James A. Farley, resigned to a floor fight at tomorrow's final session of the Democratic State convention, tonight claimed that Attorney General John J. Bennett, whose candidacy for the gubernatorial nomination is opposed by President Roosevelt and Gov. Herbert H. Lehman, has a two-to-one margin over United States Senator James M. Mead.

(Earlier Details on Page 15.)

Income Taxed At the Source

A Congressional Committee has finally taken the first step toward individual income taxation by inaugurating a plan of collection at the source. In tomorrow's Post Harley L. Lutz, Professor of Public Finance, Princeton University, discusses the plan and tells why he thinks it won't work. Prof. Lutz' article is one of a series now running in The Post every Monday, Wednesday and Friday, in which wartime taxation is discussed by experts in the science and practice of taxation.

One Already Fired

Nelson to Be 'Tough To Get This Job Done'

(See "Mr. Nelson's Failure" by Walter Lippmann, Page 11.)

By the Associated Press

War Production Chief Donald M. Nelson, obviously fighting mad and ready for a showdown on his administration of the war program, asserted yesterday that "from now on any one who crosses my path is going to have his head taken off."

Asked if he planned to "get tough" in licking materials shortages and in refuting charges of some critics that WPB had mismanaged the war program, Nelson told the Associated Press:

"I'm going to get tough enough to get this job done, and the job will be done, you can be sure of that. There'll be no more alibis. I'm sick of them."

Nelson, ordinarily calm and even-tempered, smashed a fist into his hand to make the point.

Swiftly attacking one internal problem—the "leak" of confidential WPB reports—Nelson gave immediate effect to his warning that heads would fall by dismissing a $5600 WPB employe.

"He's fired," Nelson said flatly.

Stephen E. Fitzgerald, head of the WPB information division, identified the victim as Frederick I. Libbey, an engineering consultant. Libbey, the spokesman said, discussed contents of a confidential report with a newspaper reporter.

The report, which Libbey was drafting, covered operations of the WPB iron and steel branch, and the newspaper story said it accused the branch of operational waste and inefficiency.

Nelson just returned to his desk after a week-long rest and physical check-up in the Adirondacks—a week which was marked in Washington by steadily mounting criticism of his regime as production czar, forecasts of widespread plant shutdowns and hints that the armed

See NELSON, Page 4, Column 1.

Grand Jury's Edict

Tribune Story on Jap Fleet Ruled No Violation of Law

By the Associated Press

Chicago, Aug. 19.—A Federal grand jury, after five days of investigation today found "no violation of law" in an article estimating Japanese naval strength in the Battle of Midway by the Chicago Tribune, the New York Daily News and the Washington Times-Herald.

"The jury has considered the case fully and its conclusion that no violation of law was disclosed settles the matter," said William D. Mitchell, special assistant to the Attorney General, who directed the inquiry.

The grand jury convened August 13 at the request of Attorney General Francis Biddle after a preliminary inquiry by the Navy Department. Biddle's announcement had characterized the story as containing confidential naval information.

Mitchell's complete statement after the jury concluded consideration of the subject was:

"The grand jury considering the matter of the publication on June 7 in the Chicago Tribune and in other newspapers, of an article relating to the Japanese fleet in the Midway battle, have decided that no indictment should be returned.

"I was asked by the Attorney General to come out here and conduct the inquiry, and in so doing to see that the grand jury had before them all the facts.

"I have conducted the inquiry as fully and fairly as I know how. Those under investigation were given the unusual privilege of appearing before the grand jury and explaining their connection with the incident.

"The jury has considered the case fully and its conclusion that no violation of law was disclosed settles the matter."

Material for the story which was investigated was furnished by Stanley Johnston, Tribune war correspondent. In it he estimated the size and strength of the Japanese fleet which was defeated in the Battle of Midway.

The story was attributed to "reliable sources in the Naval Intelligence" and was dated from Washington. The Tribune declared later it was written in Chicago and based on information Johnston had collected as a correspondent, in discussions with naval officers and study of naval subjects.

It's 1-A Now

1-B Draft Class to Be Scrapped, Men Made Available for Duty

Class 1-B, the Selective Service designation for registrants physically fit for limited military duty only, will be abolished immediately and all men in that category will be placed in Class 1-A, available for immediate duty, National Selective Service Headquarters announced yesterday.

Simultaneously, District draft headquarters said Washington married men with financially independent wives could expect calls to service in three or four months.

Reclassification of 1-B men will begin by local boards September 1 and is expected to be completed by January 1, with each board reclassifying one-fourth of its 1-B men each month.

The Army will decide, after induction, whether the former 1-B registrants shall be assigned to full or limited military service.

Each former 1-B registrant will be reexamined by his local board examining physician before induction and those found unsuited for any military service will be placed in Class 4-F.

Prospective induction of Washington married men was disclosed after a speech in Boston by Ted Luther, National Selective Service public relations director, in which he said some local boards in the Nation had begun calling married men and a general draft of married men under 45—even those having dependents—can be expected "in the not far distant future."

Lieut. Col. Walter S. Welch, public relations chief of District head-

See SELECT, Page 4, Column 3.

The Other Man's Side

Distraught Driver Strands Bus, Passengers After Hectic Day

A Washington bus driver, distraught over a series of nerve-wracking incidents that caused him to walk off from his overcrowded vehicle after telling passengers another bus soon would be along, last night recited his troubles and in so doing furnished the public with the other side of Washington's controversy over public transportation.

Riders of buses and streetcars in this crowded city know one side of the story. They are all too familiar with jammed public carriers, inexperienced drivers, lurching buses and other ramifications of the transportation situation.

What about the bus and streetcar operators' side?

Well, you'll have a pretty good idea after reading the story of 34-year-old Felix Finzel of Colonial Village, Arlington, a Capital Transit driver up until early yesterday when he "just quit."

Before he started on his College Park route Tuesday, Finzel related, he had a feeling it was going to be "one of those days." On the streetcar going to the southwest garage where his bus was parked, Finzel saw a passenger open the rear door for another man, who got aboard without paying.

For warning the passenger he should "pay up," Finzel was threatened with a knife. And that was that. The former driver continued:

"I got my bus and made one round trip to College Park. On my

See QUIT, Page 4, Column 6.

Plan to Curb Wage Rises Is Drafted

Rosenman Airs Proposed Step to Fight Inflation; 'Authority' Urged

By Ben W. Gilbert
Post Staff Writer

Drastic wage controls which would block nearly all wage increases, including those made to employes on an individual basis have been proposed in a draft of an executive order transmitted by Judge Samuel I. Rosenman, special Presidential adviser, to agencies concerned with the anti-inflation program for their comments, it was learned yesterday.

Policy-making with respect to the proposed controls would be in the hands of a new agency to be known as an Economic Stabilization Authority. The agency would act as a sort of economic general staff for the country and have jurisdiction with respect to policy over all agencies concerned with the anti-inflation program and such matters as credit, wages, savings, farm prices, taxes and subsidies.

Redraft of Former Plan

The plan in its present form is a redraft of a proposed "economic authority" which Rosenman prepared recently.

Since the plan—virtually a complete wage freeze for most workers—was expected to draw considerable opposition, observers doubted that it would reach the President's desk in its present form. However, regardless of the wage policy finally adopted, there were indications that the final program to be placed before the President by Rosenman would probably contain the main outlines of the ESA plan.

Seven-Member Board Proposed

As outlined in this latest draft, the authority would consist of seven members, including a chairman, to be appointed by the President, Price Administrator Leon Henderson, War Labor Board Chairman Davis, Federal Reserve Chairman Eccles, Treasury Secretary Morgenthau, Commerce Secretary Jones, Agriculture Secretary Wickard. The previous draft of the order set the proposed board at five members including a chairman, Henderson, Davis, Donald M. Nelson, war production chief, and Paul V. McNutt, Man Power Commission chairman. McNutt and Nelson were omitted from this latest draft.

Under the proposed order, no wage increases of any nature could be granted except by the express permission of the War Labor Board. If a proposed increase affected a price ceiling in any way it could

See INFLATE, Page 4, Column 4.

Opera to Exchange Seats for Patrons Hit by Blackout

Motivated by a storm of phone calls from disappointed music lovers who were chased away from the Watergate performance of "Aida" Tuesday night by the blackout, the San Carlo Opera Company will permit those who hold stubs for the blacked out concert to exchange them for tickets to any performance of "The Chocolate Soldier" this week.

Because "Aida" had run through its legal requirement of the first intermission, the opera company at first decided that it had fulfilled its bargain to the public and that no refund would be made.

However, jangling telephones and irate concert enthusiasts convinced authorities that an adjustment should be made, and those who saved their Tuesday ticket stubs may turn them in at either the Cappelli Concert Bureau, 1340 G Street Northwest, or at the Watergate just before the performance they wish to attend.

U. S. May Fight On Russian Front

Moscow, Aug. 19 (AP).—A broadcast statement attributed to W. Averell Harriman that Americans would be fighting on a front with the Red army was discussed widely today by the Russians.

Harriman, President Roosevelt's personal representative, spoke briefly into a microphone for recording and later broadcast when he and Prime Minister Churchill arrived at Moscow, August 12.

Among Officers on Commando Staff

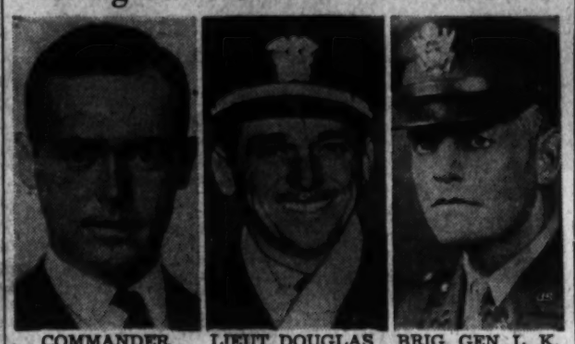

COMMANDER E. B. STRAUSS | LIEUT. DOUGLAS FAIRBANKS | BRIG. GEN. L. K. TRUSCOTT, JR.

Strauss of Washington, Truscott of Charlottesville, Va., and Fairbanks, former film star, were among the United States officers on the staff of Lord Mountbatten who planned the Commando raid on Dieppe.

The Dieppe Raid at a Glance

ALLIED shock troops, including American "Rangers," storm ashore with tanks on French coast around Dieppe for successful nine-hour second-front rehearsal. One thousand Allied planes, providing protection, destroy or damage nearly 200 enemy aircraft. Allies lose 95. Page 1.

23 FLYING FORTRESSES batter Abbeville during attack. Page 3.

3 WASHINGTON officers assist in land attack. Page 2.

WORRIED GERMANS claim 1500 prisoners taken. Page 2.

BACKGROUND stories on American Rangers, British Commandos and Dieppe on Pages 2 and 8.

Went, Saw, Conquered

'Good Show, Boys,' Commandos Told by Cheering Britons

By Ernest Agnew
Associated Press Staff Writer

A Southern British Port, Aug. 19. Grinning, singing Allied Commandos were landed at this port early tonight from power-driven, sea-going barges, grimy but happy after the nine-hour battle of Dieppe.

Truck drivers cheered them as they were loaded into lorries for transportation to headquarters.

The wounded, also, were arriving and taken to hospital trains.

A former dance hall was converted into a casualty clearing station and cots which covered the floor soon were filled with wounded, the majority only slightly hurt. There was a constant stream of ambulances from the hall to hospitals near army bases.

Black, green and yellow paint splotched the faces of the Commandos, their uniforms were torn and one walked barefoot across the street, carrying his boots in his hands.

"Good Show, Boys"

All wore valaclava helmets and the majority had on soft tennis shoes.

"Good show, boys!" the waiting transport drivers shouted.

Cottagers, during a brief delay while one group of Commandos waited for places in trucks, rushed indoors and came out with cups of tea and cigarettes for the soldiers.

One truck drove off so quickly that a Commando had no time to return his cup. The woman who had given it to him looked glum for a second, then said:

"Well, he's worth it!"

Just after dusk more barges arrived and another large contingent of Commandos, carrying rifles and wearing deflated life preservers, marched to the trucks and were driven away with motorcycle escort.

One of them, a young French-Canadian, proudly waved a field-gray tunic.

"What happened to the owner?" called a soldier from the curb.

"I finish him!" the Commando replied.

A second Commando who had been on three previous raids said grimly:

"This was the hottest I've been in."

[Editor's note—96 words censored here.]

["A bullet went clean through the first man," said one of the returning troopers, according to the United Press. "We scooted over the fields and by that time the Germans had opened fire all along the cliffs. Our job was to deal with patrols—and we did."]

Australia Loses Cruiser in Fight For Solomons

Melbourne, Australia, Thursday, Aug. 20 (AP).—Prime Minister John Curtin today announced the loss of the Australian cruiser Canberra in the Solomon Islands battle.

Curtin said there were few casualties aboard the cruiser, which usually carried about 700 men.

The Canberra, the third cruiser lost by Australia in the war, was cooperating with units of the Australian and United States Navies in the Solomons where United States Marine now are firmly entrenched.

Adm. Ernest J. King, commander in chief of all American naval forces, announced August 10 in Washington that the Solomon battle had cost the United States at least one cruiser sunk and two damaged, and two destroyers and one transport also damaged.

Red Planes Bomb Nazi Baltic Cities

Moscow, Aug. 19 (AP).—Soviet bombers raided Danzig, Koenigsberg and Tilsit on the German-held Baltic coast last night, setting a large number of fires, including seven very large ones in Danzig, it was reported tonight.

Thirteen fires were counted in Koenigsberg and four in Tilsit. All Soviet planes returned.

Don River Bend Lines Hold

Reds Abandon Rail Junction 60 Miles From Black Sea Base

By Eddy Gilmore
Associated Press Staff Writer

Moscow, (Thursday) Aug. 20.—Russian troops have abandoned Krasnodar, railway junction in the western Caucasus, in an apparent retreat toward the Black Sea base of Novorossisk, but the Soviet communique early today said there was no material change in the Don River bend lines west of Stalingrad.

Forty-four German tanks were reported destroyed and more than 1150 Germans killed in fighting extending from the Caucasian foothills in the south to Leningrad on the Baltic.

"After stubborn battles during which heavy losses were inflicted on the enemy in men and equipment our troops evacuated the town of Krasnodar," the communique said.

The Kuban River stronghold of Krasnodar, which the Germans claimed August 9, is about 60 air line miles from Novorossisk. Russian troops also were fighting south of Krasnodar in an apparent westerly withdrawal from the abandoned Maikop oil fields.

The communique located the Stalingrad battle scene as still "southeast of Kletskaya" in the Don River bend, and "northeast of Kotelnikovski." Kletskaya is 75 miles northwest of the Volga industrial city, but unofficial reports have said the Nazis were threaten-

See RUSSIA, Page 4, Column 5.

Yanks Participate First Time; Losses Heavy on Both Sides

By J. Wes Gallagher
Associated Press Staff Writer

London, Aug. 19.—Commando forces and tanks of the western Allies, Americans, Canadians, British and Fighting French, invaded and lambasted Germany's ironclad zone of coastal forts at Dieppe today and withdrew as planned after achieving an all-day assault on the enemy shore of the English Channel, something Adolf Hitler never dared to try.

Nine hours after the first forces landed, the reembarkation was completed, just six minutes behind schedule. A number of wounded was taken to British hospitals.

A communique tonight said losses on both sides were heavy. But it was understood that every one of the principal Allied objectives was achieved.

Force Made Up Mainly of Canadians

The size of the force still was an official secret hours after the mission was completed but some of the returning troops told how a mile-long string of invasion barges set out for the raid at twilight Tuesday. The barges, escorted by destroyers and corvettes, moved under their own power.

The main part of the force was made up of crack Canadian commandos, aided by picked units of British, American and fighting French. The American troops, chosen from specially trained battalions called "Rangers," were said to have been attached individually to Canadian and British units instead of operating as separate units. No parachutists were used.

Preliminary results ashore reported up to early tonight were these:

Destruction of a six-gun shore artillery battery, an ammunition dump, an antiaircraft battery and a radio location station.

The city of Dieppe itself was left "in flames," the Daily Express said.

Flying Fortresses Bomb Abbeville Airport

Allied fighter planes, making up what perhaps was the greatest aerial canopy yet sent aloft, shot down at least 82 enemy aircraft and probably destroyed or damaged more than 100 others, in addition to a number smashed by naval vessels.

In some quarters it was believed that the German plane losses represented close to one-third of the Luftwaffe's fighter strength

Associated Press WIREPHOTO

British, Canadian and American Commandos (black arrows) yesterday stormed the German-occupied French coast in a triple-pronged attack on the left, on the right and in the center of the Dieppe defenses. White arrow indicates where German forces "applied countermeasures." British and American air support for the raiders ranged as far as Abbeville

in the western occupied zone of Europe and it was considered likely that the Germans would have to move fighters west from other areas, possibly even the Russian front.

Important in the Allied air action was the work of 24 American Flying Fortresses, which, at the start of the Dieppe action, raided the German fighter drome at Abbeville, 38 miles away, before many planes could leave the ground. Runways, fuel dumps and plane dispersal areas were hit.

Some 95 Allied planes—out of a total force of approximately 1000—were lost.

Full-Scale Rehearsal for Second Front

Some of the Allied tanks were lost in the fighting on shore, others were reembarked.

For the first time these machines were landed from new, secret British tank-landing vessels.

The landings were made at dawn and throughout the fine, hot day the fighting was of the fiercest—nothing unexpected in this defense zone, where the fortifications are so strong and where the lay-out of harbors, basins, locks and channels are as complicated as anywhere on the northern French coast.

Tonight's communique laid stress on the "vital experience gained in employment of substantial numbers of troops in an assault, and in the transportation and use of heavy equipment during combined operations."

That meant plainly that this was a full-scale rehearsal for the second front.

Some sources called it "invasion in miniature."

The Allied side did not divulge the size of the force involved, but the Germans estimated by radio tonight that about one di-

See ATTACK, Page 2, Column 2.

Index to Today's Features

Amusements 18,19	Crossword 32	Legal Record 33	Radio 33
Bridge 33	Death Notices 29	Leonard Lyons 19	Vital Statistics 33
Capital Spotlight 16	Editorials 10	Mary Haworth 17	Weather 33
Clubs 16	Federal Diary 21	Merry-Go-Round 8	What's Going On And Where 32
Columnists 11	Financial 27, 28	Picture Page 8	Women's Page 17
	In Congress 11		

Commandos Boast Great Record of Daring, Deadly Forays

St. Nazaire Raid Greatest Before Dieppe

By the Associated Press

The British commandos, secretly organized in September, 1940, have raided and harassed the Germans from the far northern wastes of Spitsbergen Island to the sands of Libya.

The first raid by this tough force of special troops with a name borrowed from the Boer War was on the Lofoten Islands of Norway March 4, 1941, when they blew up oil tanks, captured 215 Germans and liberated 323 Norwegians.

They raided Spitsbergen September 9, 1941, smashing coal mines used by the Germans, freeing 1000 Norwegians and 2000 Russian miners. On that occasion they stayed long enough for a Canadian group among them to play—and lose—a football game with some of the Norwegian miners.

It was only last November 15 that the origin and scope of the commandos as a separate force became known with retirement of Admiral Sir Roger Keyes, World War hero who had been training them for 15 months.

Raided Lofotens Again

Again December 26 the Commandos raided the Lofoten Islands, and on December 28 struck at the Norwegian islands of Vaagso and Maaloy. Riots all over western Norway resulted, and the Germans, despite their scoffing at the effectiveness of such tactics, had to take stern reprisal measures to get the Norwegians under a semblance of control again.

The biggest commando raid until the one at Dieppe was that on the Nazi U-boat base at St. Nazaire last March 28. The old American destroyer Buchanan, renamed the Campbeltown, was loaded with explosives and blown up in the St. Nazaire dock gate, obliterating it.

The British losses were listed at less than 100 men; their gains, the crippling of the base for at least a year, naval men said.

Today's warnings to the French were intended to prevent a repetition of a tragic phase of the St. Nazaire raid, when French patriots took up hidden weapons and battled the Nazis for days in the belief an invasion had started. Appalling reprisals by the Germans resulted.

Last April Swedish reports said the commandos had blasted German shipping in Narvik, northern Norwegian iron port, but the British never confirmed this.

Mountbatten Chief

Shortly thereafter it was announced that Lord Louis Mountbatten, a cousin of the King, had been the chief of the commandos since March 18, with high rank in the British navy, army and air force so that he could direct readily the activities which the British drily call "combined operations."

Lord Louis was quick in producing results, with a neat raid on the French coast around Boulogne that caught the Germans napping.

Commandos led the way ashore last May when the British seized the Diego Suarez naval base at Madagascar.

The Germans, belatedly, disclosed about the same time that they were organizing a special force to guard against commandos.

Italy nervously rushed to fortify her Riviera coastline against the tough, silent men whose dread landings might occur at any time, at any place.

Canadians Trained

Promising more and more raids, the Allies disclosed that all Canadian forces in Britain were being trained in commando tactics. Six Allied nations were represented in commandos. The United States trained thousands of men for such "pioneer" operations.

On June 4 the British commandos again raided the French coast in the Boulogne-Le Touquet area, throwing the Nazis into confusion again.

Next day it was disclosed the commandos also had raided Nazi Marshal Rommel's headquarters in North Africa, failing to bag that notable campaigner only because he happened to have been absent. In that raid, the son of Sir Roger Keyes, the commandos' organizer, was killed, but there was many a prominent Briton to take up the torch, including Randolph Churchill, son of the Prime Minister, and Lord Lovat, the Scottish peer who led the first Boulogne foray.

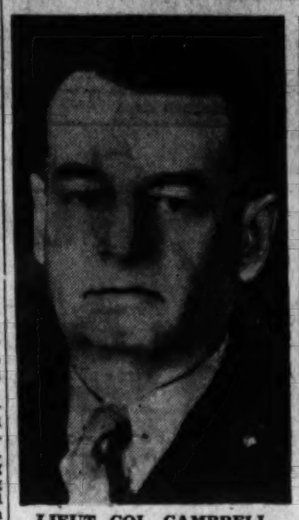

LIEUT. COL. CAMPBELL LORD MOUNTBATTEN

United States officers of all fighting force branches have been serving for some time on the staff of Lord Louis Mountbatten, fighting cousin of King George VI and commander of the Commandos. Among those who helped plan yesterday's raid on Dieppe was Lieut. Col. H. D. Campbell of the Marines

U. S., Allied Commandos Blast Nazi Fortress in 9-Hour Battle

ATTACK, from Page 1.

vision was involved, or perhaps 15,000 men. They claimed 1500 prisoners and said the Allied losses were heavy.

The Germans also said 300 to 400 landing barges, 32 transports and three freighters were employed, and that they were protected by 13 to 15 cruisers and destroyers. They claimed to have destroyed three cruisers, three "torpedo boats" and four transports.

None of this, obviously, was confirmed here.

From beginning to end of the attack the British, through the medium of the radio, told the French that this operation was not the second front, that the day of liberation was not yet at hand.

Tonight's British communique, therefore, jeered at the Germans for pretending they had foiled a real attempt at sustained invasion.

By midafternoon, the first exultant invaders to be re-embarked after the battle reached England. They had completely destroyed a six-gun shore battery and ammunition dump on the right flank of the operational sector, thus accomplishing their objective.

In the center the main force, having landed its tanks, fought throughout the day, apparently charged with making the deepest and most destructive penetration possible.

On the Allied left one Canadian landing party, instantly repulsed in their first attempt to get ashore, reformed and then carried the pebbly beach by assault.

Sky Above Filled With Allied Fighters

The blue sky above the beaches and the cliffs of Dieppe was filled with a vast umbrella of more than 1000 fighters from British, United States and Canadian commands.

At no time was the scope of the operation minimized by the enemy. Berlin, broadcasting reports of the fighting throughout the day, said the landing was on a broad front, that German naval units had been summoned to engage the British warships offshore, and that a general counterattack was started on land.

The Rangers, selected from a flood of volunteers, were the first United States Army ground forces to go into action in Europe since the first Great War.

All day long hundreds of watchers lined the British cliffs along the Channel in the vicinity of Newhaven and other ports as endless relays of fighters shuttled across the water in the bright sunlight.

Gunfire and explosions could be heard plainly on the English side. Newhaven is only 64 miles from Dieppe, a trip of four to five hours for the popular Channel steamers which carried holiday throngs to the French shore resort before the war.

Some fighter squadrons made half a dozen sweeps today, pausing only long enough to refuel and rearm. The scenes at airdromes recalled the 1940 battle of Britain, when ground crews worked so fast it was only a few minutes before the planes were back in action again.

Several squadrons of fighters escorted the flying fortresses to Abbeville and brought them back without loss of one of the air giants. On Monday the fortresses bombed Rouen's railway yards and the reason was plain today—Rouen is barely 40 miles from Dieppe.

Radio, both British and German, played a big part in the day's hostilities.

Fear lest the French expose themselves to mass reprisals as they did by aiding the British Commandos who raided St. Nazaire on March 27, the British Broadcasting Co. told the French this was "not invasion" and warned them to stay clear of the fighting.

Every two hours the B. B. C. announced that the French would be notified formally when the second front actually was opened. Repeatedly it mentioned the presence of the Fighting French Commandos in the attacking force.

Berlin's big Deutschlandsender station, meanwhile, was broadcasting continuous code signals, presumably for the use of the defending forces.

German broadcasts implied that the city of Dieppe itself was penetrated, at least for a time.

Dieppe, normally about 25,000 population, stands at the mouth of the River Arques in a valley bordered by high white cliffs.

It has one of the deepest and safest harbors on the Channel, normally handling heavy freighter traffic.

The main town is on the west, the fishing suburb of Le Pollet lying east of river and harbor.

Dieppe dates back at least to the twelfth century. It has a bloody history of bombardment, storm and occupation. The Germans occupied it for some months in 1871.

Since the German army overran it during the Battle of France in the spring of 1940, the Dieppe area has been studded with long-range channel guns and smaller artillery, and is reported to have defenses in depth which include mine fields and hidden forts.

3 Capitalites Helped Plan Raid on France

Three Washingtonians and Naval Lieut. Douglas Fairbanks, jr., former motion picture star, were among the American officers who helped Lord Louis Mountbatten, Commando chief, to plan yesterday's raid on Dieppe, France.

Members of the combined operations staff for some time, it was announced, are Brig. Gen. L. K. Truscott, jr., Comdr. E. B. Strauss, Lieut. Col. D. E. Williams, all of Washington, and Lieutenant Fairbanks.

Truscott Well Known Here

General Truscott gained a wide acquaintance in the Capital while he was stationed at nearby Fort Myer, Va., in 1932, 1933 and 1934 and still maintains a home here.

He went to London from Fort Lewis, Wash., where he was assistant to the plans and training officer of the Ninth Army Corps, and joined the Commando staff shortly after his promotion to the temporary rank of brigadier general. Previous service over a period of 25 years in the Cavalry included duty as executive officer of the Second Battalion of the Thirteenth Armored Regiment at Fort Knox, Ky. He was born 47 years ago at Chatfield, Tex.

Commander Strauss, son of Admiral Joseph Strauss, U. S. N. (retired) of 2208 Massachusetts Avenue Northwest, joined Lord Mountbatten's staff with 14 years of sea duty behind him. Recipient of a Presidential appointment to the Naval Academy as a result of competitive examinations, he was graduated in the class of 1923 and immediately went on sea duty as an ensign. He is 39 years old.

The third Washingtonian, Lieutenant Colonel Williams, has a score to even with the Axis. His father-in-law, Gen. C. C. Drake, was reported missing after the fall of United States forces in the Philippines and is assumed to be a Japanese captive.

A graduate of Virginia Polytechnic Institute and the Army's Randolph Field, Colonel Williams left Washington in February to join the Commandos. He lived here at 1209 Congress Street Southeast.

Fairbanks Got the Works

Famous son of a famous father, Lieutenant Fairbanks spurned soft desk jobs in the Navy to seek a place in the American Ranger Battalion, a section of which received its baptism of fire in the Dieppe raid.

Along with the other Rangers, he underwent rigid training. "We gave him a real beating up and he came out on top," said Rear Admiral Robert Giffen, commander of the United States task force with the British Fleet in home waters. "He's a real fighting sailor."

It was not disclosed whether Fairbanks and the other American officers on the Commando staff actually participated in the raid.

Other American members of the staff are Maj. T. J. Conway of San Francisco, Maj. J. B. Lawrence of Los Angeles and Capt. G. W. Embury of Milwaukee, all of the Army; Maj. Pierpont Morgan Hamilton of New York City, of the Air Force, and Lieut. Col. H. D. Campbell of Vermont, of the Marine Corps.

Union Jack Flies Over French Soil

A British Port, Aug. 19 (AP).—The Union Jack, planted on the Dieppe cliffs by two of the first British soldiers to land, fluttered there until the conclusion of the Commando attack on that French port area, it was learned here tonight.

3 Flee Penal Farm

Hagerston, Md., Aug. 19.—Ernest Madreon, 23; Theodore Maske, 21, and Robert Livingood, 23, inmates of the State Penal Farm at Roxbury, disappeared last night. They were wearing blue dungarees at the time they escaped.

Claim 1500 Taken

Nazis Boast Victory Over Invaders

(Dispatches from enemy countries are published with the warning that they frequently contain misleading information intended for propaganda purposes.)

Berlin, Aug. 19 (German Broadcasts Recorded by United Press in New York).—The German high command said in a special communique tonight that a large-scale Allied landing in France was "smashed," with 17 warships and transports sunk or damaged, 1500 prisoners captured and 28 tanks destroyed.

The communique said the landing was made by British, American, Canadian and "De Gaulle" troops "in the strength of a division."

The bulletin, issued at 9:30 p. m., said since 4 p. m. "no armed enemy soldier has been on the continent."

The communique said German forces sank three allied destroyers, two torpedo boats, two transports, two special transports and one speedboat, and damaged five cruisers or large destroyers and two transports. It said the latter seven ships were damaged by German aerial bombs.

Among the prisoners taken were 60 Canadian officers, the communique said.

"This great success was carried out without the necessity of using reserves worth mentioning," the communique said.

The official D. N. B. News Agency and the Transocean News Agency said earlier that the Germans had killed "several hundred" Allied invaders.

Lack of a high command communique during the day was explained by Transocean, which said that was "in accordance with German military custom not to report on actions until they are concluded."

D. N. B. and Transocean broadcast a stream of dispatches throughout the day which said that German countermeasures, including naval and air forces, were "progressing according to plan" against the Allied forces which landed on a "broad front" in the Dieppe area.

"Berlin military circles believe Churchill was blackmailed by Stalin and ordered the adventure against the advice of his military experts," D. N. B. said.

Earlier, it reported that a British convoy consisting of several transports, after having been effectively shelled by German coastal artillery, turned back and disappeared to sea without accomplishing its task.

Largest Landing Effort Yet

Transocean said it was the largest landing attempt the British thus far had made and that in previous attempts "German reports never mentioned that British armored vehicles had been landed."

Immediately after the landing, D. N. B. said German artillery destroyed several British tanks. Berlin military circles stressed the strong use of air and naval units as indicating the British were attempting more than "the usual pinprick."

During the afternoon, the Berlin radio said the Western Front daily is "becoming more invincible."

"Any attack will be met by the fire of all arms and even landing will be made difficult in every stretch of the country," the radio said. "The German troops who are eager to fight invaders are by no means second rate or average but the best-trained, well-armed troops, with rich fighting experience on the Russian front. They are ready for whatever may happen in the near or distant future."

Reporter Saw Nazis Practice Shore Fighting

By Ernest G. Fischer
Associated Press Staff Writer

I saw the Germans preparing for what has happened—an Allied landing on the coast of occupied France.

On the beach at Biarritz, deep down the Bay of Biscay, Adolf Hitler's troops trained to repel an enemy landing such as was made at Dieppe.

Terrific explosions awakened me at dawn on May 15 in the Palace Hotel at Biarritz where several hundred North, Central and South American repatriates were overnighting, en route to Lisbon.

I jumped out of bed and ran to the window of my fourth-floor room. There was the thud of several more explosions. Out in the bay, a mile from the hotel, several spouts of water, at least 50 feet high, shot skyward. My first thought was that it was a British air raid preparatory to a landing attempt.

But we could hear no airplane motors and no antiaircraft fire such as most of us had heard in many air raids. Still thinking that it was a bonafide attack, I concluded that the pounding of the surf was drowning out the roar of airplane motors.

In the gathering light, I counted 25 dark objects strung out along the beach, about 100 feet apart and about 100 feet from the water's edge. They looked like sandcrabs that had bedded down ready to pounce on prey.

As the explosions in the sea moved nearer to the beach, the sandcrabs — German riflemen — stirred and their guns barked intermittently. By that time several machine guns, one of them planted at the corner of the hotel grounds, began to chatter. Children were crying in various rooms of the hotel.

Down in the lobby, many internees who had come through dozens of air-raids, some of whom had lived through hand-to-hand fighting around their homes, were there, wondering whether, only a few hours from neutral soil, they would be caught in another invasion.

In the lobby, nonchalantly observing the proceedings outside, was an American naval commander, also an interne on his way back to America for active service. I asked him what the shooting was about.

"Aw, they're just trying to stage a show to impress us. Maybe they think we're coming back some day—with guns."

We've come back with guns—and tanks.

Store Closed Today on Account of the Death of Mrs. I. L. Goldheim

GOLDHEIM'S
1409 H STREET

FULL FLAVOR for a better MANHATTAN!

FINE ARTS WHISKEY
A Blend of Straight Whiskies
ALL 5 YEARS OLD

The straight whiskies in this product are all 5 years old (90 proof). Copr. 1942, Canada Dry Ginger Ale, Inc., New York, N. Y., Sole Distributors

Hay Fever?
COOL YOUR BEDROOM
... Get an Air Conditioner
This is your last chance to get a famous PLEASANTAIRE—the scientific, health machine. Present restrictions prohibit further manufacture.
PRICE
$199.50
Plus $10.00 Installation Fee
Terms Strictly Cash in Advance
For Further Information
Call
National 5676
PLEASANTAIRE CORPORATION

RALPH W. LEE & CO.
INSURANCE
For Over 44 Years
1508 L St. N.W.
REpublic 4848

BOSTON and NEW ENGLAND

There is no substitute for air transportation in the nation's war effort. American provides service to New York, Hartford, Providence, Boston, Cincinnati and Chicago; Nashville, Dallas, Ft. Worth, El Paso and Los Angeles. Ticket Office: 813 13th Street, N.W.

Phone EXECUTIVE 2345 for Reservations

AMERICAN AIRLINES
ROUTE OF THE FLAGSHIPS

★ YOUR DOLLARS CAN FIGHT—BUY WAR BONDS ★

OPEN TODAY—12 NOON UNTIL 9 P. M.

It is our constant endeavor to bring you Naval Apparel of unquestioned character at very moderate prices . . . accompanied by a service that only expert military outfitters of long standing could possibly offer.

Blue Serge Uniforms from $39.50
Naval Raincoats from....$44.50
Naval Overcoats.....$60.00
White Gabardine Uniforms $17.50
Khaki Work Uniforms....$17.50
Cap with cover.....$15.00

THE MODE
F STREET at ELEVENTH
Civilian and Military Outfitters
THE IMPORTANT MEN'S CORNER

THERE'S ONLY ONE REAL BARGAIN IN FURS . . .
THE Finest Quality FOR YOUR INVESTMENT

Jandel guarantees you undeviating quality. First, because we design and make many of our coats right in our workroom. Second, every skin is individually selected—for silkiness, color and durability. We use, by actual count, more skins per square foot and we give you finer workmanship. This plus the special prices during our summer sale should prove to you conclusively that Jandel is the place to buy your furs.

Featured in Our Summer Fur Sale

Mink Blended Muskrat $195
Grey Dyed Indian Lamb $225
Black or Grey Persian Lamb $395
Alaskan Seal, Matara or Safari ...$395
Sheared Canadian Beaver $495
Natural American Mink $1,250

PRICES INCLUDE TAX
Convenient Payments Arranged

Coat Shown, Alaska Seal Matara Shade, $395 Tax Incl.

Jandel
1412 F Street
Willard Hotel Building

VAT 69
BY APPOINTMENT TO H. M. KING GEORGE VI

In Age and Taste SCOTCH WHISKY at its Best!
8 YEARS OLD
86 PROOF
"Quality Tells"
PARK & TILFORD IMPORT CORP., NEW YORK, N.Y.
Distributors: THE HOUSE OF STOVER, 2035 17th Street N.W.

Md. Pilot School Now Located In Winchester

Special Dispatch to The Post

Winchester, Va., Aug. 19.—The Brinckerhoff Flying Service, Inc., operator of the College Park, Md., flying field where the students of the University of Maryland receive their training has been moved lock, stock and barrel to the Winchester Municipal Airport. Brinckerhoff brought with him a half-dozen flight and ground school instructors, approximately 30 primary and secondary flight cadets and nine airplanes, six Piper cubs for primary work, and three Fairchild trainers for the secondary phase of the course.

All of the students are Army or Navy reservists and will go to Army or Navy fields for advanced training. Work on a new 60 by 80-foot hangar has been started.

SPECIAL NOTICES

PEACHES—PEACHES
ROCKVILLE FRUIT FARM
Drive to Rockville, Md., then 1 mile out Potomac road.

QUAINT ACRES
RIPE PEACHES
Home Grown Vegetables in Variety.
Silver Spring-Colesville Pike
5 Miles from District. SH. 8810

TOUCH TYPING in 30 to 40 days EASY
Government and Private Offices need Typists and Stenographers. Government only requires NOW 40 w. p. m. BOYD special course 3-8 weeks qualifies average student for Government position. Many of our typists receive $1,620 a year. For QUICK results and a better position attend
BOYD SCHOOL 1333 F St. NAt. 2336
39 Yrs. Exp. Civil Service Coaching

Virginian, Md. Man Help to Raid Rouen

U. S. Releases List of Officers and Crews Who Took Part in Successful Foray

By the Associated Press

London, Aug. 19.—The United States fliers who participated in the Flying Fortress attack on Rouen Monday—from which all planes returned safely—were announced today as follows:

Commanding General of the bomber command, Brig. Gen. Ira C. Eaker; commanding officer, Col. Frank A. Armstrong of Nashville, N. C.; co-pilot, Maj. Paul W. Tibbetts of Miami, Fla.

Lieuts. Glen V. Lealand, jr. of St. Petersburg, Fla.; Levon L. Ray of Poolesville, Tex., and Frank R. Beadle of Grand Rapids, Mich.

Sergts. Zane Gemmill of St. Clair, Pa.; Frank Rebbillo of Providence, R. I.; Richard A. Williams of Utica, N. Y.; and Chester Love Cummings of Oskaloosa, Iowa.

Lieuts. Alexander Blair, jr., of Henderson, Ky.; Robert C. Shurig, no address; William L. Heckman of Wapakoneta, Ohio; and William C. Lewis, Birmingham, Ala.

Sergts. Samuel Naydock of Frackville, Pa.; Clifford H. House of Ten Sleep, Wyo.; Warren J. Ewing of North Baltimore, Ohio; William T. Highsmith of Jesup, Ga., and Frank G. Christensen of Racine Wis.

South Carolinian

Lieuts. George D. Burgess of Charleston, S. C.; William K. Roberts of Fitchburg, Mass.; Glenn E. McKeown of Sylvia, Kans., and William R. Ray, no address.

Sergts. Wilbur J. Wright of St. Louis; Russell Jones, Grand Rapids, Mich.; Miles W. Gendel of Scotshill, N. C.; William N. Ewing of Keytesville, Chariton County, Mo., and Lawrence E. Hale of Batavia, N. Y.

Capt. William B. Musselwhite of Newnan, Ga.; Lieuts. Donald B. Stocum of Coudersport, Pa.; Knox M. Oakly of San Antonio, Tex., and Harry R. Erickson of Manhato, Mich.

Sergts. Clarence E. Bauer of Adrian, Miss.; Edward J. Leary of Van Nuys, Calif.; Alvin J. Kulakoski of Toledo, Ohio; Elmer L. Burger of Evansville, Ind., and Beryl R. Cundick of Midvale, Utah.

Lieuts. James M. Sammonds of Webb, W. Va.; William Tingle of Boston, and Jess F. Baker of San Francisco.

Sergts. Grover C. Williams of Gadsden, Ala.; Eugene H. Evans of Opelousas, La.; Morris C. Beasley of Pawnee, Okla.; John D. Sullivan of Minneapolis and Pruitte L. Clements of Pawhuska, Okla.

Ocean City (N. J.) Lieutenant

Lieuts. Walter E. Kelley of Ocean City, N. J.; Bernard B. Gonchier of Johnstown, Pa.; Harry J. Boothe of Charlotte, N. C., and William P. Buckle of San Diego.

Sergts. Wilmer Narvenson of Philadelphia; Redrick R. Laite of Somerville, Mass.; Stanley Fish of New Bedford, Mass.; Richard Starks of Midway, Ky.; Donald A. Walter of Painesville, Ohio, and Harold Spire of Los Angeles.

Sergts. Edward T. Sconiers of De Funiak Springs, Fla.; William A. Adams of Easley, S. C.; Roy T. Nally of Wenboro, Ky.; James C. Simmons of Union, Miss.; William E. Schimke of Manistee, Mich., and John M. Hughes of Whitestone, Long Island.

Lieuts. Norbeck W. Kirk of Bloomsburg, Pa.; Saunders, no address; Abraham Dreiscsus of Kansas City, Mo., and George L. Ludolph of St. Paul Park, Minn.

Sergts. Brooks West of Detroit, Harry M. Teufel of Philadelphia; Anderson A. Macdonald of College Park, Ga.; Richard Sedore of Detroit; Shiller Cohen of The Bronx, N. Y., and Edward J. Czeklauskis of Brooklyn, N. Y.

Lieuts. Clarence L. Thacker of Kissimmee, Fla.; Howard H. Shyder, Fort Wayne, Ind.; James T. Watson, Utica, Ohio; George A. Puciłowski, Harper Station, Detroit.

Virginian and Marylander

Sergts. Robert E. Bunce, Titusville, Pa.; Joseph A. Newhart, Terre Haute, Ind.; John J. Drouges, Zanesville, Ohio; James N. Bracewell, Mapleton, Iowa; **Edward Maibel, 2639 Frederick Avenue, Baltimore.**

Lieuts. Thomas H. Broders, Birmingham, Ala.; **Fleming C. Gelssoy, Marion, Va.;** Theodore Hakenstadt, Bremerton, Wash.; Mortimor Walsh, Elmhurst, Queens, N. Y.

Sergts. Henry R Eaton, Tampa, Fla.; Pierce Tyloer, Route 3, Greenbrier, Ark.; Jack C. Elliott, Independence, Kans.; Kent R. West, West Blocton, Ala.; Edward W. Swedo, St. Joseph, Mo.

Lieuts. Clare M. Smart, Cookeville, Tenn.; Godfrey Engil, Albany, Tex.; Harry Y. Neussle, Lansdowne, Pa.; Ralph Burridge, Louisiana, Mo.

Sergts. Ermando P. Rovaris of Chicago, Robert K. Nichols of Scranton, Pa., Allen Williams of Dequeen, Ark., James Abbott of Geneva, Ala., and Henry Wojieechowski, Cleveland.

Capt. Rodolphe E. Flack, San Antonio, Tex., and Lieuts. John Dewswell, New York; Will A. Hadden, Fort Stockton, Tex.; James W. Dunn, Riverside, Calif., and Carl E. Schultz, Detroit.

Sergts. Paul W. Yaygreen, Fairport, N. Y.; Rank Hayes, Springfield, Ill.; Edwin N. Breedleve, Montgomery, Ala.; Earnest B. Clark, Morgan City, Miss., and Raymond C. Lewis, Middleville, Mich.

In announcing the names, United States Army headquarters described the raid as "unusually successful" and said photographs showed a majority of the bombs fell within a radius of 300 yards of the freight yards.

Fighting Ranger And Pretty Wife

Private Othel Green of Des Moines, Iowa, a former amateur boxer, was a member of the Ranger unit during the training period which conditioned them for yesterday's raid on Dieppe. He is shown at left talking to Sergt. Joseph Collis of Stillwater, Minn., his trainer for fights staged at a base in Northern Ireland. Mrs. Green (below), pictured yesterday in Des Moines, said "I've never worried about Othel—that is, until now."

Associated Press WIREPHOTOS

Rommel's Loss In Prisoners Put at 10,000

By the Associated Press

Cairo, Aug. 19.—A farewell message to the British Eighth Army from Gen. Sir Claude Auchinleck disclosed today that in the last two months in Egypt Marshal Erwin Rommel had lost 10,000 of his Axis troops in prisoners alone.

"In the last two weeks" the retiring Middle East commander told his forces "you have stopped the enemy and forced him on the defensive."

The Egyptian battlefront remained quiet today as Gen. Sir Harold Alexander took up his new job as Britain's Middle East commander and as newly arrived United States troops bolstered the Allied reserves for the next phase of the fight.

The first British communique since the announcement that Alexander had succeeded Gen. Sir Claude Auckinleck reported only "little air activity" yesterday and minor patrol actions Monday night.

The appointment of Maj. Gen. R. L. McCreery 44-year-old expert in armored warfare, as chief of staff to General Alexander was announced tonight by the War Office in London. He succeeded Lieut. Gen. T. W. Corbett.

Md. Railman Kills Self

Frederick, Md., Aug. 19.—Apparently despondent, Harold P. Virts, 46, shot and fatally wounded himself at his home near Knoxville, last night. He was found by his brother, Roy Virts, this city. A verdict of suicide was given by the county medical examiner after reading a note left by Virts. He had been an employe of the Baltimore Ohio Railroad for 26 years, and is survived by his wife, and three children.

D. C. Man Robbed, Slugged by Two Thugs in Auto

Robert Payne, 50, of 2252 Ontario Road Northwest, fireman at the Carlton Hotel, last night reported to National Capital Parks police that while walking along the George Washington Memorial Highway he was robbed of $36 by two men in an automobile.

Payne said the men called to him to come over to the car and give them directions. When he got to the car, Payne told police, one of the men pointed a revolver at him and said, "Get in." They drove for about two blocks, and then one of them struck him on the head, robbed him of $36 and threw him out on the road, Payne said.

The victim said he lay on the side of the road unconscious for about an hour before regaining consciousness.

Dimond Speaks Today

Anthony J. Dimond, Delegate from Alaska, will address the Washington Junior Board of Commerce at its weekly luncheon meeting at the Annapolis Hotel today at 12:30 p. m. His subject will be "Alaska and the War."

Pianos for Rent

Phone REPUBLIC 6212

KITT'S 1330 G STREET (Middle of Block)

Malta Convoy Escort Blasts 100 Planes in Furious Fight

By International News Service

Cairo, Aug. 19.—At least 100 Axis planes were destroyed or damaged during last week's convoy battle in the Mediterranean, it was revealed tonight.

Dealing a heavy blow to enemy air power in the Mediterranean theater, planes of the British fleet's air arm were credited with having shot down at least 39 of the enemy aircraft which attacked a convoy en route to Malta.

Warships' guns downed eight Axis planes while "other devices," not identified in the official announcement, destroyed another 13.

Between 30 and 40 additional Axis bombers and fighters were listed as "probably" shot down, while a "large number" of enemy planes were known to have been damaged.

Only eight British planes were lost in the operations, but four pilots were saved.

There also were some losses of merchantmen in the convoy, but the admiralty would not divulge the number of ships in the convoy or the number of ships which arrived at Malta, because "the extent of reinforcement which has been received by the Fortress of Malta is obviously information of considerable importance to the enemy."

The Cairo, completed in 1919, was an old 4200-ton cruiser which had been rearmed in 1939 for antiaircraft duty. She carried a normal crew of 400 men.

The Foresight, completed in 1935, was a 1350-ton destroyer capable of better than 36 knots.

Four Warships Lost Resupplying Malta

London, Aug. 19 (AP).—Malta has received vital supplies, brought by a convoy which made a hectic voyage under heavy attack to the Mediterranean stronghold at a cost of four British warships, the admiralty announced today.

The antiaircraft cruiser Cairo and the destroyer Foresight were sunk, it was announced today. Loss of the aircraft carrier Eagle and the cruiser Manchester had been disclosed previously.

23 Flying Fortresses Blast Airfield During Commando Raid on France

Hangars Wrecked, Fires Started at Base in Abbeville

By the United Press

London, Aug. 19.—Twenty-three United States Army Flying Fortresses—total bomb capacity, 230,000 pounds—blasted the German air base at Abbeville today during the commando raid on nearby Dieppe, splintering hangars, pocking runways and parking grounds, and starting great fires.

An Army communique disclosing the number of fortresses involved in the Dieppe supporting action said a twenty-fourth went out for the attack, but its bomb release mechanism failed and the cargo was jettisoned in the channel.

The 23 giant bombers "dropped their bombs on or near the targets," the official announcement tonight said.

Twelve to 15 German planes were seen flying in the vicinity of Abbeville, but the fortresses ran into little opposition in the air, army headquarters said. Three bombers were scratched by antiaircraft splinters, but none was damaged seriously.

The sole casualty was a radio operator who suffered an injured kneecap.

"Observers reported many bombs burst on the northwest dispersal area of the Abbeville airdrome, as well as runways, and also reported seeing clouds of black smoke rising after bombs were placed on fuel-storage sites," the announcement said.

Thus American land and air power struck together for the first time in the European theater.

"The American bomber boys were marvelous—they didn't waste a bomb," said Wing Commander King Combe, who led one of the British and Canadian fighter formations, which escorted the fortresess. He added:

"Buildings around the edge went up in a cloud of smoke and debris. Wherever there were buildings, bombs landed on or around them."

Big Canadian Troop Convoy Reaches Britain

A British Port (Wednesday), Aug. 19 (AP).—A large contingent of Canadian troops, including armored and air units, has arrived here after crossing the Atlantic without incident in a convoy guarded by warships.

Blimey, It's Winston

Churchill's Front Line Visit Surprises Troops in Africa

By Edward Kennedy

Associated Press Staff Writer

With British Forces on the Egyptian Front, Aug. 19.—A resolute civilian figure in sun helmet, gray suit and black bow tie trudged westward one day recently along the desert coast road to El Alamein, within hearing distance of heavy cannonading.

He held a walking stick and gloves in one hand. In the other was a fly switch—a fine horsehair model dyed bright red.

British army trucks passed and then stopped short.

"Blimey," exclaimed an amazed driver, "it's Winston."

Prime Minister Churchill of Great Britain, on an inspection trip breaking a flight to Moscow, waved and gave the "V" salute.

Soon he was surprising soldiers all over that section of the desert.

Two shirtless Australians digging a trench dropped their picks to look at him.

"You've got a good suntan," the empire's leader remarked.

Churchill spent most of the day among South African and Australian detachments which make up part of the forces aligned against the German and Italian divisions of Field Marshal Erwin Rommel.

He also encountered British, New Zealand and other Allied soldiers on special details and inspected R. A. F. air fields.

The Prime Minister ate breakfast and luncheon at officers' messes, shooing flies away with the whisk.

With Gen. Sir Claude Auchinleck, then still commander of British forces in the Middle East, he looked over antitank guns and watched tanks rumbling over the terrain.

Churchill had arrived by plane at a desert air field at dawn one day, awaited by a small party to whom his plans were officially made known.

He stepped from the plane in the uniform of an air commodore.

As he saluted Air Chief Marshal Sir Arthur Will Tedder, commander in chief of the R. A. F. in the Middle East, he smiled.

"How are you, young fellow?" Churchill asked.

Churchill's arrival as an air commodore eliminated the formalities which would have been entailed if he had come as Prime Minister. In theory Churchill entered Egypt simply as a member of his Britannic Majesty's forces, who have the right to enter the country freely under the British-Egyptian treaty.

Later he drove to the Suez Canal area to inspect fresh troops and equipent which had arrived recently from Britain.

Railway Collects 9000 Tons of Steel Scrap

Collection and disposal of more than 9000 tons of iron and steel scrap—enough to produce 500 medium tanks or 18,000 pieces of small field artillery—was announced yesterday by the Southern Railway System.

The scrap is made up of discarded material reclaimed along the right-of-way, at coal chutes, water stations, storehouses, freight stations and stops, Harry A. DeButts, vice president of the Southern, said. The railroad also contributed 77,429 pounds of rubber to the scrap drive, he added, and the proceeds were donated to the United Service Organization.

★ FOR VICTORY: *Keep Buying* WAR BONDS & STAMPS ★

SMART *choice of the travelwise!*

$25

(others from $16.95)

GENUINE TOP-GRAIN COWHIDE DROP-FRONT ZIPPER BAG that's really a smart choice of the travelwise! It's a zipper bag with an additional drop-front zipper pocket containing nine useful fittings that may be easily gotten to without disturbing the rest of the case. Everything you need . . . at your fingertips . . . let us show you why experienced travelers prefer this Drop-Front Zipper Bag . . . *today!*

SHOP TODAY 9:30 to 9
FRIDAY 9:30 to 6
CLOSED THIS SATURDAY

BECKERS 1314 F ST. N.W.

MAIL PHONE DI.4454 ORDERS

★ ENTIRE STORE *Perfectly* AIR COOLED FOR *Your* COMFORT ★

Lumber AND Millwork BY EISINGER

WI. 1200 BETHESDA, MD. DISPLAY ROOMS 6810 WIS. AVE.

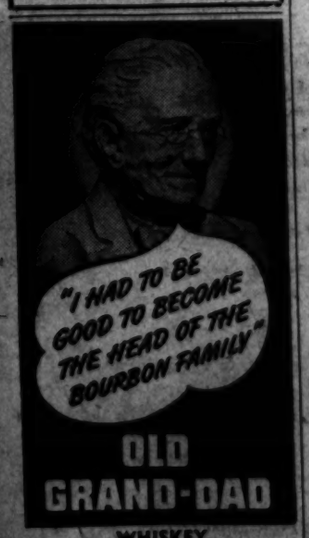

OLD GRAND-DAD WHISKEY

Kentucky straight bourbon—100 proof
National Distillers Products Corp., N. Y.

STORE HOURS TODAY (THURSDAY) 12:30 TO 9 P. M.

The August SALE OF LIFETIME FURNITURE

Storewide Savings Now

What a World of Duties a Desk can Perform!

Its obvious duty, of course, is to further the gentle art of correspondence, to offer you politely paper, pens, and ink when you are in a writing mood. Then, too, it holds the letters you mean to answer some day, and the accounts you must keep, and the precious little missives that you treasure. Last but not least it has the important duty of decorating your home. Sale prices at Mayer & Co. now enable you to save as you select a Secretary Desk. Prices range from $53.75 to $245.

Lifetime FURNITURE

Share In The Savings Now

MAYER & CO.

Seventh Street Between D and E

SHOP TODAY 12:30 to 9 P. M.

AIR-COOLED *Raleigh* HABERDASHER

NATIONAL 9540 1310 F STREET

Pure Silk

EVERY INCH TOP TO TOE
CHIFFON HOSIERY by ARCHER

$1.35
3 pairs for $3.90

Rare finds for you! Archer hosiery with every thread pure silk, from top of the hem to tip of the toe! Exquisite, dull 2-thread chiffons worth saving for your very best dates. In three lovely Archer colors, sizes 8½ to 10½. Sorry, no mail or phone orders.

Lose Something?

If you should lose anything while shopping today or going to dinner or the theater tonight, list your loss in the classified section of tomorrow's Washington Post. Lost and found ads can be placed as late as 11 o'clock tonight for tomorrow's Post. Call NAtional 4200 to place your ad.

Nelson to Be 'Tough to Get This Job Done'

NELSON, from Page 1.

services were ready to act as receivers to a bankrupted civilian management of the war.

"There has been too much loose talk about this program," Nelson asserted. "They say that one thousand plants may be shut down for lack of materials. That is wrong.

"In every program, there must be adjustments, and we are making those adjustments now. I can see the way ahead and we're going to come out on top."

"Adjustments" Foreseen

The production chief added that the "adjustments" probably would be made public shortly. He did not disclose their nature.

Capital observers found great significance in Nelson's new belligerency. Among other things, it was known that Nelson and Price Administrator Leon Henderson, famous here for his frankness and pugnacity, held a "war talk" in Burlington, Vt., last week while Nelson was on vacation.

Nelson made it plain he would no longer tolerate "fifth wheels" in any of the divisions under his control. One of the most frequent criticisms lodge against him has been that he was unwilling to unburden his organization of nonproducers and misfits.

There was strong disposition to believe as well that Nelson meant to clarify and clearly delineate the relationships between WPB and the armed services.

Shutdowns Reveal Situation

Nelson never has acknowledged that any conflict existed or that lines of authority were obscure or were being crossed by the military, but some of his subordinates say such is the case.

In recent weeks this beneath the surface conflict has reached unusual proportions, brought to a head by the temporary shutdown of some plants working on Army and Navy contracts.

The speculation that as many as 1000 plants might be shut down for want of materials, to which Nelson referred in this discussion of "loose talk," was mentioned in a recent resolution by the labor-management committee of WPB's labor production division.

The Libbey case does not mean an end to WPB's policy of leaving all officials free to talk to the press at any time, Fitzgerald explained later in the day.

"The open door policy will stand," he said, but added that the dismissal might be taken as warming that any unauthorized release of confidential information would be dealt with severely.

Offensive Weapons To Get First Call

By Bert Andrews

Copyright by New York Tribune, Inc.

Donald M. Nelson, chairman of the War Production Board, soon will inform the military services, in line with his new "get tough" policy, that they cannot have all they want of every conceivable kind of war tool and that top, mandatory priorities will be granted only to "offensive" weapons as opposed to "defensive" weapons.

Nelson would not commit himself further on what he intends to do to cure the production malady which has reduced the production of some plane factories and shipyards for lack of materials that were going either into civilian production or into production of war weapons and vehicles not of as pressing need.

However, other sources revealed several developments in the situation that is hotter in Washington today than any subject save war itself. They were:

1. Combat planes of all types are expected to be No. 1 on the new "must" list. Weapons that can be used at the front in the immediate future—not vehicles or other materials that may come in handy some day—will likely be next. Shipping probably will be third, whether sea craft or cargo planes or both, on the theory that maximum capacity must be provided for the transportation of combah weapons, if the weapons are to be any good.

2. All "defensive" production is going to take a back seat until the output of materials makes them possible and it is certain that many "non-combat" plants will have to close down. Essential civilian needs for preservatoin of public health, transportation and the like will get enough for maintenance.

3. The news story that caused firing of Frederick I. Libbey stirred many of the dollar-a-year men to launch an "insurrection." Assuming erroneously that the leak on the Libbey report represented WPB's official views, they paraded to Reese H. Taylor, head of the Iron and Steel branch, and voiced a protest in language that amounted to this: "If you feel that way about us, our usefulness is over." It took Nelson himself to assuage their injured pride. He informed them he had selected them because he thought they were the best men in the iron and steel industry and that he still thought so and wanted them to stay. They stayed.

Saving on Tin and Aluminum

4. The Army announced that it expects to save more than 62 million pounds of tin and aluminum during 1942 and 1943 through conservation techniques developed by the Army Ordnance department. This announcement reflected the Army's realization that there isn't enough to go around in 100 per cent doses.

5. The Economic Outlook, monthly survey of the Congress of Industrial Organizations, declared in its current issue that "a considerable number" of plants are being closed down as a result of shortages of materials, with shipbuilding and tank production the chief items affected.

Many in Washington last night were wondering whether Nelson would have the authority to make his new decisions stick, and there were some who were betting that Lieut. Gen. Brehon B. Somervell, chief of the Army's Services of Supply, might decide to make it a contest, with President Roosevelt as the man who would rule which one had complete power.

No Tipping, Please . . .

Associated Press WIREPHOTO

FARES FOR THE FAIR—Marjorie Lord, Universal screen starlet, models the new uniform to be adopted by the Los Angeles Street Railway Co. for its "conductorettes." Women are expected to be employed as a solution to the growing shortage of male conductors. The uniform, which is a natty version of the slack suit, is made of dark blue whippet cord

Plan to Curb Wage Rises Is Drafted

INFLATE, from Page 1.

not be granted, under the order, without the approval of E. S. A.

Rigid Interpretation

Any increases granted by WLB would be limited by a rigid interpretation of the "little steel" formula, which would ban increases in most industries. Adjustments for substandard wages are to be permitted under the proposed order only for wages below 47 cents an hour. Other adjustments might be made in the event of serious inequalities creating a man power problem.

While being put into effect, all wages would be frozen for a period of 30 days.

Victory for Henderson

As outlined, the proposal would represent a tremendous victory for Henderson, who has repeatedly demanded drastic controls over wages to prevent conflict with price ceilings. The previous draft was considerably more moderate with wage adjustments left to the discretion of WLB.

The extent of Henderson's victory if the proposed order is finally approved by the President may be seen in the make-up of three subcommittees to administer various aspects of the cost-of-living program. Henderson is on all three.

Henderson was reported already boosting Gov. Herbert Lehman of New York for authority chairman. Others mentioned include Rosenman and Supreme Court Justice Douglas.

Officials of organized labor when informed of the proposed plan expressed unqualified opposition.

One labor official stated that any such order would automatically abrogate the labor-industry agreement to outlaw strikes for the duration of the war on the condition that the War Labor Board hear and finally determine all disputes.

In applying the "Little Steel" formula, WLB would be compelled to accept industry wage averages as a basis. Thus if an entire industry had received wage increases totaling more than the 15 per cent allowed since January, 1941, under the formula, no individual plant in the industry would be allowed to receive any increase, even if its employes had received no wage boost during the period since January, 1941.

1-B Draft Class To Be Junked, Men Called Up

SELECT, from Page 1.

quarters, said he believed all local boards here would be able to meet their quotas from former Class 1-B men and 20-year-olds during the next three or four months.

After that, he said, some local boards may have to call men with financially independent wives.

Boards Cautioned

Elimination of the Class 1-B category came in the wake of the War Department's recent decision to induct men with minor physical defects to release able-bodied desk men for combatant duty. Under the new system, men with minor physical defects will be sent to Army induction stations along with those having no known defects.

National headquarters cautioned local boards that in reclassifying limited service registrants full consideration must be given to Selective Service policies governing deferments for dependency, family relationship and occupation. While limited service registrants were not considered by their local boards to have any basis for dependency or occupational deferment at the time they were originally classified, it was pointed out, their status may have changed in some instances.

Under the new ruling conscientious objectors heretofore placed in Class 1-B-O when fit for limited service in noncombatant units or in Class 4-E-LS when fit for limited service in civilian work camps now will be placed in Class 1-A-O when fit for noncombatant military service or in Class 4-E when fit for induction into work camps. Those physically unfit will be classed 4-E.

Police Hunt Pair Who Robbed Cabbie

Police yesterday were investigating the early morning robbery of Lord W. Chisholm, 21, a cab driver of 204 Sixteenth Street Northeast, who said his cab was hailed by two white men who later robbed him of his vehicle and personal property.

A lookout has been broadcast for the pair who hailed Chisholm at the Greyhound Bus Terminal and told him to drive to the 3000 block of K Street Northwest, where, according to Chisholm, he was told to get out, and the men drove off.

Potomac Danger Zone Warning Is Issued

The War Department announced yesterday that the torpedo testing range, a danger zone, has been expanded on the Potomac River from a section 5 miles above Piney Point to Point Lookout, Md. The warning, issued by the United States Engineer Office at Washington, has been posted in postoffices in southern Maryland.

Acid Indigestion
Relieved in 5 minutes or double your money back
When excess stomach acid causes painful, suffocating gas, sour stomach and heartburn, doctors usually prescribe the fastest-acting medicines known for these symptoms like those in Bell-ans Tablets. No laxative. Bell-ans brings comfort in a jiffy or double your money back on return of bottle to us. 25c at all druggists.

Reds Fall Back From Krasnodar

Associated Press WIREPHOTO

EVACUATION of Krasnodar in the western Caucasus was announced today by the Russians who withdrew toward Novorossisk, Black Sea naval base. A communique said there was no material change, however, in the lines in the Stalingrad and Mineralyne Vody-Pyatigorsk sectors. Heaviest fightifg was reported in the encircled areas

RUSSIA, from Page 1.

ing the western bank of the Don which is only about 50 miles from Stalingrad. Kotelnikovski is 95 miles southwest of Stalingrad.

The Russians said the Germans concentrated more than 100 tanks on one sector southeast of Kletskaya in an effort to crash through the Soviet lines. Thirty-one of these were reported destroyed as well as 25 trucks filled with Nazi troops. Altogether 400 Germans were killed in this single sector, the communique added.

The fighting on both approaches to Stalingrad continued through the night.

In the Caucasian foothills Russian troops still were battling grimly to check the German sweep through Pyatigorsk (170 miles southeast of the destroyed and abandoned Maklop oil fields) toward the Grozny oil fields beyond. Today's communique indicated the Russian lines for the moment were holding in this sector.

Local fighting was reported on the Leningrad-Volkhov front near the Baltic. A German attempt to cross a river in the area was declared to have been repulsed by Soviet artillery.

[The German high command said German and Slovak troops fighting in broken, mountainous terrain of the Caucasus had crossed numerous mine fields and were advancing southward, while mop-up operations continued in the Don Bend, a United Press dispatch said. The communique reported strong Russian attacks on the Vyazma, Rzhev, Lake Ilmen and Volkhov fronts, west and northwest of Moscow.]

The newspaper Pravda said the Russian Black Sea fleet, forced to use bases on the Caucasian coast because of the Nazi occupation of the Crimea, still was operating and attaining its objectives despite raids by German air squadrons.

(Novorossisk and Batum probably are used by Soviet warcraft for servicing and refueling.)

Helsinki, Aug. 19 (AP).—The Finnish command reported today that 16 Finnish fighters shot down 13 Russian fighters, one hurricane and two dive-bombers out of a Soviet formation of 60 planes over Kronstadt yesterday. One Finnish plane was lost in the hour's combat, it was asserted.

Distraught Driver Abandons Bus After Hectic Day

QUIT, from Page 1.

way back the foot throttle broke.

"When this happens we are instructed to put the passengers on another bus, have that driver take care of the crippled bus and I'm to follow the two routes of both buses. I did this and, of course, some people had to get home by roundabout ways. Well, they grumbled and made cracks. I was getting pretty fed up.

"Later that evening I got caught in the blackout with a packed bus. We're supposed to stop and put the passengers off, but we happened to be in a tough neighborhood and I told them they could stay on the bus if they wanted to. They did, and just then a man—who turned out to be a cop—knocked on the door and wanted to know the score.

Passengers Go to Drug Store

"I made him identify himself and then he ordered all the passengers to go to a drugstore. After the blackout we went on our way.

"The whole thing was almost too much, but get me straight, I like my job—been with it nine years—so I let it pass."

Then, Finzel said, his troubles began all over again.

At Fourth Street and Rhode Island Avenue Northeast a great crowd of passengers took the bus by storm, filling it to overflowing. Several were crowded against the front so that Finzel's vision was obstructed.

"I told the passengers I couldn't drive while they blocked my view. I told 'em I would be breaking the law if I did. But they wouldn't move.

"I told them," Finzel continued wearily, "—and I pulled up the brake—that I could sit there all night. They said they could, too.

"We blocked traffic for 15 minutes.

Driver Leaves Bus

"I can't say that I blame the passengers—they had a right to want to get home and so did I. Well, after some more arguing, I decided that I was going to get home! I just decided the bus business could get along without me.

"So I took my cap and change carrier and told the passengers another College Park bus would be along in about 15 minutes. I also told them for all I cared they could go straight to . . .

"Some of them said I could, too."

The bus blocked traffic for another 15 minutes. The passengers finally got home aboard other buses.

"I am through with the bus company," Finzel said.

Apparently he meant it.

WOODWARD & LOTHROP
10TH 11TH F AND G STREETS
Shop Tonight 'til 9

"Washingtonians"

The folks back home want to know about the amazing city in which you are working. Here is the book that tells them.

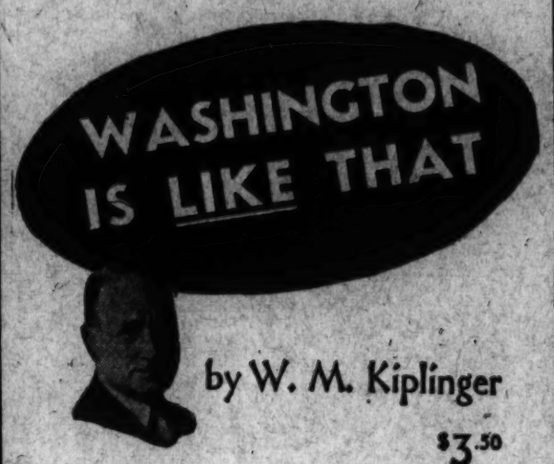

by W. M. Kiplinger
$3.50

"I've been trying for nine years to acquire information about this place. I now have it here at hand, all between two covers."
Marriner S. Eccles

"Five hundred of the most absorbing pages you will read this season."
Charles Lee, Philadelphia Record

THE BOOK STORE, ANNEX 21, FIRST FLOOR.

You regulate the temperature yourself in the AIR-CONDITIONED ROOMS OF THE WALDORF-ASTORIA

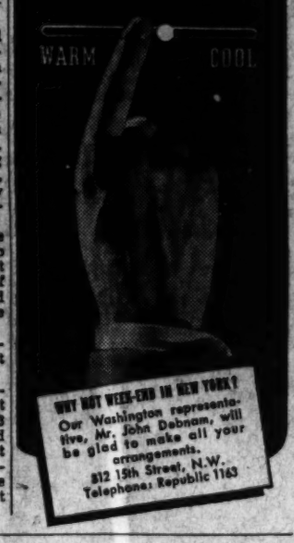

Fine Leather Goods Since 1864

Zipper Cases

Top grain suntan analine cowhide. Disappearing handles. Inside pockets.

Other Styles from $7.50

Open Thursdays to 9 P. M.
Charge Accounts Invited

LUTZ & CO.
1325 G STREET N.W.

The Oldest Name in Scotch
Famous for 315 years

HAIG & HAIG
BLENDED SCOTS WHISKY 86.8 PROOF
SOMERSET IMPORTERS, LTD., NEW YORK

DISTRIBUTORS: MILTON S. KRONHEIM & SON, INC.

NO COMBINATION SUPERIOR TO THE BEAUTIFUL
MAGNAVOX
RADIO PHONOGRAPH

$73.25 "Concerto" Electric. For Record Playing only.

New Model "End Table." Automatic Radio-Phonograph. $135

WE CALL SPECIAL ATTENTION TO THE LATEST MODEL
"BELVEDERE"
A MAGNIFICENT EXAMPLE OF CHINESE CHIPPENDALE

9 TUBES $298.50

12 TUBES $350

Push-button Tuning. Separate Bass and Treble Controls. All Waves Reception. Two Duo-Sonic 12-Inch Speakers. Automatic Record Changer. Equipped to plug-in the new FREQUENCY MODULATION ADAPTER, which eliminates static.

WHILE THEY LAST
SEE AND HEAR THESE LOVELY INSTRUMENTS:
"Contemporary," automatic record changer.....$237.50
"Hepplewhite," traditional styling.....$198.50
"Magnavox Phonographs"—Priced from.....$29.95

DROOP'S • 1300 G
EXCLUSIVE REPRESENTATIVE FOR MAGNAVOX IN WASHINGTON

MILITARY FOOTWEAR
THAT CAN TAKE IT

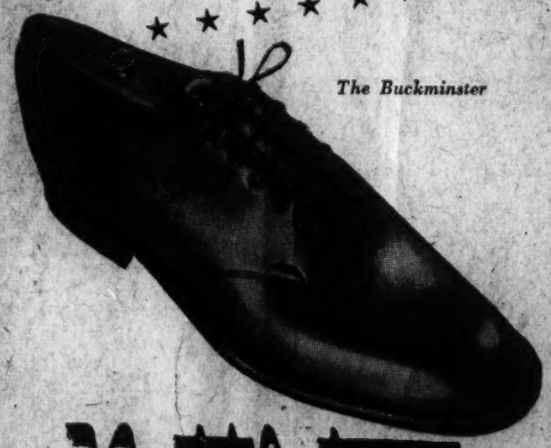

Nettleton

- Rich bootmakered Norwegian Calf *(Famous for years as a soft supple leather resistant to abrasion.)*
- Comfortable Blucher Pattern.
- Distinctive Nettleton styling and craftsmanship
- Buckminster Last—backbone of the Nettleton line—a tradition for comfort.
- Stout flexible sole.
- Rubber heel.

$12.95

20 Military Models Priced from $6.95 to $17.95. Browns—Blacks—Whites.

RICH'S
F STREET AT TENTH

OPEN TONIGHT UNTIL 9—CLOSED SATURDAY

WOODWARD & LOTHROP
10TH 11TH F AND G STREETS
PHONE DISTRICT 5100

The Gift Shop
offers you
Hand-painted Tole-type Trays at Savings

Regularly $5 $3.75

Celebrating the opening of its radiantly decorated, brand-new location—the Gift Shop offers this exciting saving.

Hospitable oblong trays are decorated in mellow fruit or flower designs, against black, red or blue backgrounds—every inch as ornamental as useful. Approximate size, 12½x20 inches. Alcohol-resistant finish.

Wise of you to buy with future gifts in mind

THE NEW GIFT SHOP, FIFTH FLOOR

Our Soldiers, Sailors and Marines are in the fight 100 per cent—back them with at least 10 per cent of your earnings invested in War Bonds—Victory Booth, First Floor

WOODWARD & LOTHROP

10TH 11TH F AND G STREETS — PHONE DISTRICT 5300

Store Hours, 9:30 to 6—Thursday, 12:30 to 9

Shop Tonight till 9

Under your dirndl—soft, lightweight girdle by Simone. Rayon-and-cotton with lacy elastic $3.95

Your new draped frock or that princess line asks all-in-one smoothness—Carter's "Complete," rayon, elastic yarn and cotton with pretty lace for uplift, $8.50

Beneath your short slacks—pantie girdle by Mabs of Hollywood, cotton and Nylon woven with "Lastex" yarn. Tearose, white or blue. Lacy panels for easy stretch $3.95

Being "Smooth" at College is a Matter of Foundations

What a pity about Mary, whose figure would be simply super-duper if it were not for that tummy. And Jane, whose derriere needs just a bit of smoothing down. What a pity—unless, being the smart girls they are, they come hurrying to Woodward & Lothrop, before they start packing, to spend just a pittance for the lightweight, persuasive—and, oh, so comfortable foundation garments that can make a mint of difference in the glances, envious (feminine) and approving (masculine) a girl rates on campus.

CORSETS, THIRD FLOOR

Conniston Wool Tweeds More Welcome than Ever

This is the year when your appraising eye looks at coat or suit and asks, "Will it serve me long and look faithfully ready, day after day? Is it practically timeless in its styling? But does it still have ways and means of keeping me looking radiant and feminine, not just efficient?" So you remember Conniston tweeds—their functional, but flattering, cut—their durability—their excellent tailoring—and their heart-warming colors.

So have your warm, wise suit and coat—but have them red or haze green, olive, grape, brown or blue—both alike or contrasting. Each in sizes 12 to 20.

Each coat or suit, priced separately—a well-worth-it $39.75

SPORTSWEAR, THIRD FLOOR

Now You May Have That Favorite Button-button Frock in Forstmann Fabric

If you bought it, this summer, in crisp linen, you know what a wonderful, wearable dress it is. Easy-to-slip-into as a coat—sleeves such a comfortable length—and a beautifully simple neckline to dress up with your favorite jewels.

And now you may enjoy its flattering lines in Forstmann's caress-soft 90% woolen, 10% rabbitshair—in colors to set your eyes sparkling: Verona green, bayou blue, purple, port or demure gray. Sizes 16 to 42 ..... $35

WOMEN'S DRESSES, THIRD FLOOR

A

B

Smart Fur Coats in Those Hard-to-find Junior Sizes

at pleasant low prices, too, in our Annual Advance Offering of Furs

$110 to $195

All prices plus 10% tax

Sigh no more for the double luxury of a beautiful fur coat that really fits you. Woodward & Lothrop has assembled a collection especially for you—and, to make it all the happier—at prices to fit college or just-out-of-college budgets. Each coat sparkles with youthfulness and verve—each is made up to Woodward & Lothrop standards—in furs that offer you excellent durability-value. We picture:

A—Beaver-dyed mouton lamb, 40-inch great-coat style, makes you want to purr over its warmth and good looks. Wears like true love $135

Other beaver-dyed lambs—32-inch, **$110**; 36-inch, **$125.**

B—The new cameltone-dyed lapin, a luscious honey color that blends with everything as beautifully as your camelshair coat does. Heavenly, if you are blonde. $135

And in the group are muskrats, gray kidskins, caracul-dyed lamb, dyed skunk stripe and black-dyed Persian paw—all accredited at any college. In the collection, sizes 9 to 17.

All prices plus 10% tax

Storage until November 1st without charge.
Deferred payments may be arranged.

FUR SALON, THIRD FLOOR

Agents Jury Calls Russian Mystery Man

By Dillard Stokes
Post Staff Writer

The star witness before the special grand jury on Axis agents tomorrow will be the White Russian mystery man—Representative Hamilton Fish's old friend, George Jamhar Djamgaroff.

Fish might be called later on.

Fish and Djamgaroff were on the books of the Dominican Republic together—the Russian openly for $50,000 a year as a registered agent and the Congressman secretly for a flat $25,000.

Fish got the money out of a $300,000 credit set up for the Dominican dictator, Gen. Rafael L. Trujillo, through his legation here. The Congressman, who is ranking Republican of the House Foreign Affairs Committee, claims he was just handling some wildcat oil speculation for the Latin dictator.

Interest Dates Back to 1937

Fish paid $12,500 back to Trujillo, put $4100 in his own bank account and put at least $8400 into oil stock—in his own name. Fish did not mention the $25,000 when he filed his income tax return for 1939, and the Government is investigating, to see whether the New York Congressman is liable to tax, penalty or prosecution.

Fish's interest in Trujillo dates back to 1937, when he touched up an attack on the "good neighbor policy" with a demand for breaking relations with the Dominican government. Trujillo's soldiers murdered several thousand Haitians, Fish charged.

Some months later Trujillo hired Djamgaroff—for whom Fish interceded with immigration officials in 1933—at $50,000 a year. The Russian arranged for a Congressional junket to the Dominican Republic, and Fish was one of the guests.

When Trujillo returned the visit in July, 1939, Fish was the chief speaker at a banquet in the dictator's honor. Nothing was said about atrocities, but Fish hailed the visitor as the creator of a golden age.

Helgensen Being Recalled

Less than a week later, the "creator of a golden age" arranged for the $25,000 credit in favor of his eulogist.

Special Prosecutor John T. M. Reddan disclosed last night that the summons had been issued for Djamgaroff, adding that another former Dominican press agent, Ray Helgensen, previously a Washington newspaperman, was being recalled to give additional testimony. Hurrying back from a brief vacation, to help in the session tomorrow, is Special Prosecutor William Power Maloney.

Both Djamgaroff and Fish have been called by the special grand jury before.

The Russian was a witness in June, during the inquiries that preceded the "vermin press" conspiracy indictment returned on July 21.

Fish was a witness during the prosecutions of another man he said was an old friend of his—the German agent, George Sylvester Viereck—and of Fish's secretary, George Hill, who was Viereck's propaganda aide and who went to jail for perjury, for telling the grand jury he did not know Viereck.

Hill Recants Story

During Viereck's trial, Hill recanted his former story and testified that it was Fish himself who first introduced him to the German agent, with instructions to help Viereck frank out a speech of the late Senator Ernest Lundeen (Farmer-Labor) of Minnesota. Under oath, Fish said he saw "no reason to deny" this introduction.

When Viereck himself was a witness he refused to say whether he knew Fish, Hill, former Senator Rush Holt (Democrat) of West Virginia, or whether he edited or wrote the book, "We Must Save the Republic," for Representative Stephen A. Day (Republican), of Illinois. Viereck said he was afraid the answer might incriminate him.

It turned out that the German agent wrote the Lundeen speech which Hill mailed out for him.

Representative Fish's secretary had most of his dealings with the Nazi propaganda organization through Viereck's aide, Prescott Dennett, who is scheduled to appear in the District Court today with several other persons who were accused in the seditious conspiracy inlictment of July 21.

These alleged conspirators include:

William Dudley Pelley, the Silver Shirt chief, who is being brought from the Terre Haute, Ind., Federal penitentiary where he is serving 15 years for sedition and another conspiracy.

Viereck himself, who is in the District Jail pending appeal of his two to six-year sentence.

The Japanese agent, Ralph Townsend, who is serving eight months to two years for violating the Foreign Agents Act. He pleaded guilty.

Court Asher, editor of the seditious paper, X-Ray, of Muncie, Ind.

Elmer J. and James F. Garner, editors of the seditious paper, Publicity. They are under indictment in Kansas as well as here, for sedition and conspiracy.

Hudson De Priest, writer for the Garners, and another defendant, Gerald B. Winrod of The Defender.

James True and Oscar Brumback, Washington agitators. Brumback yesterday filed an attack on the authority of the special grand jury.

These defendants are due to file pleadings, argue over bond and the like. The proceeding is set for 1:30 p. m.

Lieutenant Missing In Blimp Mystery

Harris & Ewing

LIEUT. ERNEST DeWITT CODY,

27, is one of two Navy veterans of dirigible operations listed as missing from the disabled patrol blimp which fell in a street of suburban San Francisco. Lieut. Cody is pictured in 1938 when he was graduated from the Naval Academy at Annapolis

Molzahn's Lawyer Cites 'Lack' of Evidence

By the Associated Press

Hartford, Aug. 19.—Lawyers defending the Rev. Kurt E. B. Molzahn told a Federal Court jury today that the Government had failed utterly to prove that the Philadelphia pastor had committed any of the three overt acts attributed to him in an indictment charging conspiracy to violate the Espionage Act.

Contending the prosecution was built solely on the testimony of a man who appeared with credentials "full of suspicion and told a "preposterous story, Defense Attorney Cyril Coleman said in his summation:

"The essential weakness of the Government's case is the weakness of Father Pelypenko. There is no decent evidence proving an overt act on the part of the defendant."

He referred to the Rev. Aleski Pelypenko, Ukrainian Roman Catholic priest from Argentina who worked as a counter-espionage agent for the FBI last year.

For "those of us who are Roman Catholics," said Coleman, "it is a matter of surprise and chagrin to find a man who claimed to be a priest engaged in what is fundamentally a dirty business."

The Government's charge that Mr. Molzahn was trying to help Gerhard Wilhelm Kunze, former German-American Bund "fuehrer," get a passport for travel to Europe last summer was based, Coleman said, on the "fateful four words—'I know, I know.'"

That was the reply Father Pelypenko swore Mr. Molzahn made when the priest told him last summer that Kunze was leaving the country with "important papers."

If the jury believed that, Coleman told the eight men and four women who have heard the 17-day-long trial, it would be "on the unsupported word of that man (Father Pelypenko) who came into this case veiled in mystery."

Kunze and three others have pleaded guilty to the charge against Mr. Molzahn, conspiring to furnish United States military secrets to Axis powers.

Coleman argued further that Government testimony itself disproved the other two overt acts charged against the defendant—that he arranged a meeting a year ago this month between Kunze and Dr. Wolfgang Ebell of El Paso, Tex., also an admitted conspirator, and that Molzahn permitted Kunze to use the address of his Philadelphia parsonage as a return address on his mail.

Lieut. Fraleigh, District Dentist, Commended

Secretary of the Navy Frank Knox yesterday commended Lieut. Claud M. Fraleigh, Dental Corps, United States Navy, for "gallant conduct" rendered in an Army field hospital during the defense of Bataan Peninsula.

Lieutenant Fraleigh, 33, whose home is 2325 Fifteenth Street Northwest, is listed as missing in action.

Sleeping on Wall Is Fatal to Negro

Charles Jackson, 42, Negro, of 909 Twenty-fifth Street Northwest, died in Casualty Hospital early yesterday after falling 30 feet from a wall bordering a Government building at 401 South Capitol Street.

According to witnesses, Jackson had been sleeping on the wall when he fell to the concrete areaway. He was removed to Casualty Hospital and treated for a skull fracture.

Bahr Tells of Gestapo Dealings

By the Associated Press

Newark, N. J., Aug. 19.—A voluminous, self-authored statement in which Herbert Karl Friedrich Bahr told how the German Gestapo instructed and directed him to obtain information concerning American war production was placed in evidence today as the Government completed its case in the Buffalo (N. Y.) scholar's trial on a charge of conspiracy to commit espionage.

Frederic M. P. Pearse, Bahr's court-assigned counsel, said after the conclusion of today's testimony that he would ask Federal Judge William F. Smith tomorrow for a directed verdict of acquittal on the ground that no evidence to substantiate the charge had been presented.

Bahr's statement—the penciled original was 37 pages long—admitted he had written letters to German agents in Germany, Sweden, Switzerland and Turkey from Aarau, Switzerland, and Lisbon, Portugal, where he waited to sail to the United States aboard the diplomatic exchange vessel Drottningholm. He was arrested July 6 after the ship reached Jersey City.

The letters, Bahr's statement said, related to his difficulties in getting money into the United States and to a system of correspondence with agents in Germany.

He described how he "came in contact" with the Gestapo after disagreements over wages with the management of three German war plants, where he had been employed as a draftsman and designer.

Bahr said the Gestapo first intended to send him back to the United States as an inventor's representative to the General Electric Co. in Schenectady, N. Y., but that those plans were abandoned after America's entry into the war.

He then told how the Gestapo instructed him in the use of invisible ink, concealed some of it and a quantity of United States currency in his baggage and clothing, outlined the information they wanted and staged his "escape" across the German border into Switzerland.

The statement did not, however, say that Bahr intended to carry out the instructions after his arrival here, although he did admit accepting $7000 from the Gestapo—$2000 for the voyage across, "$3000 I was to have for wages for one year; $1000 I was to use as money to bribe or loosen someone's tongue; $1000 was for any traveling I might have to do."

ACE BEVERAGE COMPANY
PURVEYORS OF FINE WINES, SPIRITS AND LIQUORS
2112 18th St. N. W.
DELIVERY 9 A. M. TO 9 P. M. DAILY — 11 P. M. SATURDAY
ADAMS 4530

TAX INCREASE

The proposed increase in taxes on whiskey and other distilled spirits of $2.00 per gal. would probably result in increasing retail prices of 60c to 70c per bottle or $7.00 to $8.00 per case. We advise our friends and patrons to stock up now at our low ceiling prices.

CALL ACE FOR YOUR CASE

Post Want Ads Bring Results

Thomas M. Hysong | Martin W. Hysong | Jerry E. Hysong

Refined Dignified Service

Hysong's FUNERAL HOME

"Our Prices range as low as any in the City of Washington"

Herbert E. Hovius

Air Conditioned | Complete Funerals | Two Chapels | Private Ambulances

NA. 8420 FUNERAL DIRECTOR RE. 2212 ME. 4723

1300 N Street N.W.

THE HECHT CO.

OPEN TODAY 12:30 TO 9 P. M.

The Hecht Co.
F STREET, 7th STREET, E STREET NATIONAL 5100

RAINCOAT SALE

Two styles in this special group! REGULAR LENGTHS: Showerproof cotton gabardine with slash pockets, button front and two-way collar. KNEE LENGTHS: Showerproof cotton gabardine with zipper, fly-front, extra change pocket, two-way collar, cotton plaid lining and railroad stitching on bottom and sleeve cuffs. Both may be worn for rain or shine. Tan and oyster shades in sizes 34 to 46. Limited quantities.

9.95 and 12.95 Raincoats — 8.95
For rain or shine. Full length cotton gabardines made water-repellent by the "Weather-sealed" process. Cotton plaid lining, rayon sleeve lining and deep rayon yoke. Button-thru and zipper fly fronts.

$15 and 17.50 Raincoats — 11.85
Just 54 sample coats in this group. Many are imported from England. Water-repellent cotton poplins, gabardines and suede finishes. Double lined or self lined, button-thru and fly fronts. Sizes from 34 to 46 for regulars, shorts and longs but not all sizes in every model.

The Hecht Co.'s MODERN SPORT SHOP—Main Floor

"No Change, Thanks... I'LL TAKE A WAR STAMP INSTEAD!"

EVERYBODY'S DOING IT! Next time *you* order a drink or a bottle of *Golden Wedding* — take your change in WAR STAMPS!

A single 25¢ war stamp will buy a dozen bullets for the rifles of our men in the front lines!

Stamps make bonds! And bonds bring a 33⅓% return in only 10 years.

Invest in America! Say "I'll take my change in war stamps"... today!

Golden Wedding

5 GREAT WHISKIES "WEDDED" INTO ONE

A BLEND OF STRAIGHT WHISKIES—90 PROOF. As you prefer—Bourbon or Rye. The straight whiskies in *Golden Wedding* are 5 years or more old. Stagg-Finch Distillers Corporation, New York, N. Y.

NEW YORK BOUND?

Make the most of your stay. Make your headquarters at the 17-story, ultra-modern King Edward Hotel, 46th St., East of Broadway—in the Heart of Radio City, Fifth Ave. and Times Square Districts.

300 Rooms—300 Baths
Rates $2.20 to $4.95 Daily
Special Low Weekly Rates
Write for free "Guide of N.Y.C."
H. H. Cummings, Mgr.

King Edward Hotel

LANSLEY DYNAEL-ONE REG. U.S. PAT. OFF.

for discriminating music lovers . . .

Characteristically American in its independence of design, the Winslow expresses the great charm and fine, sturdy craftsmanship of the Jeffersonian period. It is of genuine mahogany with carefully selected, swirl veneers.

Wide selection of other models, period and modern styles, with choice of 13 finishes.

FM (Genuine Armstrong System) available as optional equipment at extra cost.

JORDAN'S
1013-1015 7th St. N.W.

Japanese Warship Sunk Off Aleutians

Grim Sport

3 Jap Planes Bagged in 'Duck Hunt'

By William L. Worden
Associated Press Staff Writer

Anchorage, Alaska, Aug. 19.—The story of a mammoth duck hunt by three United States Army pilots—with apanese patrol planes as ducks—was related today by officers of the Air Force defending Alaska.

The hunt took place in the cloud banks over the Aleutian Islands several days ago, with two vicious Army interceptor fighters as the hunters and an Army bomber as the bird dog.

The bag was at least one four-motored Japanese seaplane, and perhaps three.

The hunters took off early one morning and moved to a previously agreed upon rendezvous over a rocky island between twice bombed Dutch Harbor and Japanese-occupied Kiska.

The bomber was piloted by Lieut. Maj. H. Mac Williams, and he went ahead in true bird dog fashion, roaring over a thick cloud bank at medium altitude. Behind came the two hunters—Lieut. Kenneth Ambrose, 23, of Berkeley, Calif., and Lieut. Stanley A. Long, 22, Forest Lake, Mich.

Two Jap Bombers Sighted

Suddenly Lieutenant Mac Williams sighted two Japanese bombers placidly moving east fully loaded with bombs intended for United States surface craft and apparently happy in the belief there were no United States fighters within hundreds of miles.

Like, if you please, a good spaniel barking, Mac Williams wirelessed his discovery to the fighters. They climbed to 20,000 feet to be on even terms with the Jap bombers.

However, they almost immediately sighted two bombers 20 miles east of MacWilliams, and flying at 7000 feet.

Long and Ambrose dived immediately, roaring down behind the bombers which were flying so close together that Long's first burst of fire struck the right hand Jap plane in the windshield and cockpit and the plane on the left in the belly.

His attack so surprised the Japanese that Long roared on past without drawing any return fire.

Ambrose attacked the lefthand plane almost simultaneously, concentrating his fire on the port engines. His first burst missed, due to distance, but his second ripped the wing between the motors, and started a fire.

The shock of shells from the bomber's tail cannon shook Ambrose as he roared on, but missed his plane.

Americans Attack Again

Both Japs immediately attempted to escape into a fogbank below, but the Americans had time for a second, and frontal, attack.

This time, Ambrose saw an explosion tear along the entire underside of his Jap's wing, while Long put more slugs through the cockpit of his quarry.

As the Japs reached the fog, the plane on the left was enveloped in flames, and the righthand bomber was diving drunkenly. Both scuttled their bomb loads.

Meanwhile, faithful Bird Dog Mac Williams was rushing back to get in on the fight. He was too late for the shooting, but he did plunge into the fogbank like a retriever into a thicket, chasing the Japs while the fighters remained in the clear weather above and moved on eastward.

Twenty-five minutes later, Mac Williams flushed another quarry. Straight toward the two Army interceptors came a westward flying four-motored Japanese bomber. They concentrated their fire on its belly, and the Jap ship immediately dived for the fog.

But as it disappeared, it was rolling wildly, mostly on its back, and appeared about to crash from 2500 feet.

Because there was no turret available or because it was disabled, one Japanese gunner thrust his weapon through a window of the doomed bomber, and his gun was still spitting futilely at the hunters as the Japanese flying boat disappeared.

Then the duck hunters went home.

U. S. Toll Now 23; Foe Thought Building Sub Bases in Area

By John G. Norris
Post Staff Writer

An American submarine has sunk another Japanese warship in the fog-bound waters of the western Aleutian Islands, the Navy announced yesterday.

The vessel was either a cruiser or a destroyer, the communiqué stated, but weather conditions made it impossible for exact identification to be made.

In sinking of the enemy war vessel the Navy ran the Jap ship losses in the area to 10, plus 13 other craft put out of action. The toll is believed by many observers to be inordinately high for the Japanese gains in the area—the occupation of remote Attu, Agattu and Kiska Islands.

Recent reports of Nipponese undersea craft operating off Kiska, however, have caused other authorities to conclude that the enemy was developing its spacious harbor as a submarine base.

Jap "pigboats" operating out of such a base could prey on shipping plying between the United States and Siberia, and the U. S. West Coast and Alaska and thus prove a thorn in our side.

Nine of the 23 enemy ships sunk or damaged in the Aleutians to date have been accounted for by submarines. The remainder have been bombed by Army and Navy planes.

Submarine commanders and bomber pilots often have difficulty in exactly identifying enemy craft sunk, especially in bad weather. The silhouettes of cruisers and destroyers often are very much alike, and the attackers are usually in a hurry to get away after firing their torpedoes or bombs.

The Navy communique, No. 108 of the war, did not give the date of the sinking or disclose the location other than that it was in the "western Aleutians." It read:

"North Pacific area—1. A United States submarine has reported the sinking of a Japanese cruiser or destroyer in the western Aleutian area. Conditions made impossible an exact identification of the type of ship.

"2. This sinking has not been announced in any previous Navy Department communique."

Yanks Inch Ahead In Solomons Battle

General MacArthur's Headquarters, Australia, Aug. 19 (AP).—Fighting in the Solomon Islands, which apparently had settled down to a methodical extension of footholds gained by United States forces, continued today with the broad object of stopping Japanese expansion toward the southeast.

The latest communique said Allied heavy bombers attacked Japanese warships off Faisi Island in the Solomon group with unknown results. All attacking planes, presumably flying fortresses, returned to their base safely.

The absence of any other official reports, and of anything approaching a blow-by-blow account, did not suggest to observers, however, that the battle was over. On the contrary, an impression grew that dislodging the enemy from positions fortified for weeks may be a long tedious task.

One of the liveliest subjects of speculation concerned the Japanese fleet, and what it has been up to since it retreated after a clash with American war bessels the night of August 8-9.

K. of C. Resolution Pledges Loyalty To the President

Memphis, Tenn., Aug. 19 (AP).—A strong war resolution pledging support and loyalty to the President was drafted today by a committee and will be presented to the Supreme Council of the Knights of Columbus at the closing session of their annual convention tomorrow.

Today's session brought the re-election of five supreme directors. They are William J. Guste of New Orleans, Francis Fautex of Montreal, Ray T. Miller of Cleveland, Gervase T. Murphy of Calumet, Mich., and Michael F. Walsh of Brooklyn, N. Y.

Francis J. Heazel of Asheville, N. C., was elected supreme treasurer for the remaining year of the term of the late Daniel J. Callahan of Washington, who died early this year.

Invasion Craft

U. S. Revives Sea Otter Experiments

Copyright by New York Tribune, Inc.

Edward R. Stettinius, jr., lend-lease administrator, has revived experiments with the Sea Otter, the shallow-draft gasoline-propelled vessel, which may be adapted for use by the United Nations' armed forces as an invasion supply craft, it was learned yesterday.

Cargoes, Inc., a new company, has succeeded Ships, Inc., a separate agency organized last year to build the first full-scale model, which made a trial trip to Charleston, S. C., from Orange, Tex., and then was rejected. The project later developed into a political football.

The idea of the Sea Otter, which President Roosevelt renamed the Seamobile in order to eliminate the jinx which plagued this radically designed vessel, already has been adopted in principle by the Germans. Because of the shortage of shipping, plus the heavy toll which the Royal Air Force has taken of German and Italian shipping in the Mediterranean, the Nazis are using special motor lighters, similar to the Sea Otter to supply Marshal Erwin Rommel's forces in Africa. The motor lighters are delivering war material to Rommel from Italy and Greece.

Other Agencies Interested

Experiments looking to the possible use of the Sea Otters as oceangoing vessels also are continuing. However, very little is known of these trials and lend-lease officials declined to disclose any details. In addition to lend-lease, other important Government agencies are interested in the project, which has been finally removed from the political arena and is now getting close engineering and technical attention.

The Sea Otter type of vessel is described as ideally suited for loading and unloading equipment in shallow draft harbors. For example, the full-scale model, which made the trip from Texas to South Carolina, had a draft of only 11 feet. In addition it offered a small surface target and could easily evade submarine torpedoes, which normally travel at levels of 15 feet under the sea's surface in order to avoid wave action.

The one-third scale model which was built at Long Island, N. Y., and had its trial run in Long Island Sound was capable of carrying about 120 tons of freight. Even smaller models could be built for use as lighters, such as the Germans are employing in the Mediterranean.

Can Use Narrow Strip Steel

These lighters can be built with a minimum of welding from narrow strip plate steel, which can be manufactured by small mills. They will not require the use of steel plate of which there is a shortage and every available ton of which is being used for major shipbuilding.

Very little information has been received in the United States about the German lighters, which are heavily armed craft. Reports from Cairo, however, confirm that the Axis was again putting an American idea to practical operation while the democracies were still discussing it.

Surface Raider Sinks First American Ship

By International News Service

The first known sinking of an American vessel by a German surface raider in the Atlantic was announced yesterday by the Navy, which also disclosed the sinking of a British merchantman.

The American freighter fell victim to a Nazi surface raider and torpedo boats launched by the larger ship in the South Atlantic last month, with a probable loss of 16 American seamen.

The British vessel was torpedoed by an Italian submarine in the Caribbean, with the loss of three lives.

The Nazi surface raider sent out a faked distress signal to lure the medium-sized American ship within torpedo range, it was related by two officer-survivors.

Torpedo boats scored three, and possibly four, torpedo hits on their ship, "all from different directions," the survivors reported.

The raider then raked the listing vessel with shell fire, killing approximately 16 men, and later machine-gunned a lifeboat in the water, wounding two men.

Survivors reported that 19 other crew members, accepting an invitation extended in English to leave their boat and raft, were taken prisoner aboard the raider.

Nine Norwegian seamen, survivors of a freighter previously announced as sunk, landed yesterday at an East Coast port after drifting 48 days on two rafts and subsisting on raw fish, turtles and rainwater.

Jackson Chairman

Robert H. Jackson, associate justice of the Supreme Court, has accepted the honorary chairmanship of th International Student Assembly, which opens September 2 at American University, it was announced yesterday by International Student Service.

2 Subs Sunk, 1 Attacked, 2 Seen Off Brazilian Coast

By the Associated Press

Rio de Janeiro, Aug. 19.—Two submarines were declared sunk off the Brazilian coast, one other was attacked and two more were sighted in the waters of the western South Atlantic in recent operations as Brazil moved today to clear the sea lanes of all her merchant shipping.

The most recently attacked submarine was sunk early today near Bahia, where it was sighted by planes of Brazil's coastal patrol. The sinking occurred shortly after announcement of the destruction of a U-boat by a United States medium bomber, piloted by Capt. Jack Lacey, U. S. A., off the coast of Sergipe.

Bombs Sink Subs

Lacey's victim, which he machine-gunned, bombed back to the surface as it tried to submerge, and was then finished off with direct hits. The U-boat was believed to be one of those responsible for the sinking of five Brazilian ships within three days.

The submarine sunk this morning was one of two reported sighted in the western South Atlantic earlier, and the other was described as of "enormous size"—so big that a fishing boat crew believed it was a merchantman until it dived.

All Brazilian ships have been called into port, and the government recalled all furloughed soldiers and prepared naval forces for counter-blows on the submarines, but there was no indication of an immediate declaration of war.

Authorities had not gone beyond a war ministry spokesman's statement that Brazil stood at the gates of war or President Getulio Vargas' promise that unrestricted U-boat warfare would not go unanswered.

Observers concluded in the light of Vargas' remarks that Brazil's immediate reaction, while fighting defensively, would be to seize Axis property and shipping to replace losses and bear down on spies and Fifth Columnists.

Meanwhile naval units continued the search for survivors of the five torpedoed Brazilian ships. The continued arrival of survivors on isolated beaches and the washing ashore of shark-mutilated bodies at widely separated point indicted many days may pass before accurate information on losses are available.

Rio de Janeiro was the scene of day-long anti-Axis demonstrations which reached a high point at noon when several German-owned shops in the center of the city were smashed and sacked.

The city was still under the police curfew order which was republished today in all papers, specifying that bars and shops close at 8 p. m. and all amusements at 10 p. m.

OPEN TODAY 12 NOON 'TIL 9 P. M.

ARMY, NAVY, COAST GUARD, PUBLIC HEALTH, CHIEF PETTY OFFICERS

D. J. Kaufman Is Exclusive Agency For

Browning-King

UNIFORMS and EQUIPMENT

Complete stock of Officers' Uniforms for every season and climate, expertly fitted on our premises. Also a large selection of caps, shirts, shoes, all insignia and accessories. Members of all Post Exchanges.

Charge Accounts Available

D. J. Kaufman INC.

1005-07 PENNA. AVE. N.W.

SPECIAL VALUES IN

GRAND PIANOS and SPINETS

Mason & Hamlins, Chickerings, Steinways, Baldwins, Cables and Others

This week we are closing out a select group of better reconditioned grands and spinets at very low prices for quality instruments. Choice of such makes as Mason & Hamlin, Chickering, Steinway, Story & Clark, Winter, Cable and others, in a good selection of sizes. For prices phone NAtional 3223.

VERY EASY TERMS
OLD PIANOS IN TRADE

JORDAN'S
1013-1015 7th St. N.W.

Here's the One You've Wanted!
Throws a Solid Stream 40 Feet!

STIRRUP PUMP

With 10 Feet of Sturdy Braided Hose

- Adjustable nozzle throws flat spray 18 feet or solid stream 40 feet.
- Double-acting type. Pumps 7 gallons a minute at 85 strokes per minute.
- 10 Feet of sturdy hose
- Re-inforced base accommodates both feet.
- Heavy gauge metal, yet light in weight and easy to use.

9.95

HOUSEFURNISHINGS—Sixth Floor

AIR COOLED
LANSBURGH'S
7th & F Sts. NAtional 5000

DELIVERY SERVICE—NAtional 3320

Clark's
705—14th St. N.W.

NEW TAXES WILL RAISE PRICES $6 Per CASE 50c Per QUART
BUY NOW AND SAVE!

OLDER & BETTER
No Advance in Price
MONOGRAM
RYE OR BOURBON
NOW 6 YEARS OLD

Now that Monogram is all 6 years old, you will find it smoother and definitely a delicious whiskey. 86 Proof.
MONOGRAM makes the finest HI BALLS and COCKTAILS . . . "WASHINGTON'S PARTY FAVORITE."

3 Full Quarts $5.50
$21 Case
$1.89 quart

BOTTLED IN BOND MONOGRAM
RYE OR BOURBON—100 PROOF
$24.50 Case $2.09 Quart

IMPORTED ★ CARIOCA RUM
Produced and bottled in Puerto Rico. Light or dark. 86 proof.
$1.69 Fifth

GIN SALE!
SCHENLEY'S DRY COCKTAIL GIN
The manufacture of neutral grain gin has been prohibited for the duration of the war. Buy now at this special price while the supply is still available. 82 proof.
$1.69 quart
3 FULL QUARTS $5

ITEMS STARRED CASH & CARRY ONLY

BOTTLED IN BOND—100 PROOF
GLENMORE KENTUCKY BOURBON
$25.50 Case $2.19 quart

IMPORTED BALLANTINES★ SCOTCH
86 Proof $3.25 FIFTH

IMPORTED CINZANO VERMOUTH
Sweet, 15.6% by Vol.
large bottle 30-oz. $1.49

MERCHANTS BOURBON★ 3 YEARS OLD
86 proof $1.39 quart

BOTTLED IN BOND—100 PROOF
CROWN OF BALTIMORE STRAIGHT MD. RYE
$1.99 quart

GRAVES GIN
Neutral Grain Spirits
90 proof
$23.50 case $1.99 quart

World Famous
PETER DAWSON Special Scotch
"Peter Dawson" is justly famous for its perfect balance—Neither too light nor too heavy—MILD and MELLOW 86 proof.
$36 Case $3.09 FIFTH

Imported
AULD PETRIE SCOTCH WHISKEY
Produced and bottled in Scotland.
86 Proof $2.59 Fifth

For Those Who Want the Best!
WATERFILL & FRAZIER
SOUR MASH 100 PROOF KENTUCKY BOURBON
6 YEARS OLD

We are proud to recommend this fine OLD FASHION SOUR MASH WHISKEY as the finest of all Kentucky Bourbons. Sold on a quality basis and with a money back guarantee.

$31.50 Case $2.79 QUART

MATTEVISTA 19-21% CALIFORNIA WINES
Produced and bottled in Fresno County, California by A. MATTEI, established 1892.
TOKAY MUSCATEL MARSALA PORT MADEIRA MELLOW DRY SHERRY
QUART 99c
½ GAL. $1.55
GALLON $2.98

Imported
FRED L. MYERS'S JAMAICA RUM
(Kingston Style)
Heavy dark sugar wharf Rum of the finest quality. Splendid for Planters Punch and other Rum mixtures. 97 proof.
$2.89 FIFTH
$32.95 CASE

LIMITED QUANTITY
IMPORTED 3 STAR MARTELL'S
FRENCH COGNAC

An opportunity to purchase fine Old World Cognac, soon unobtainable at any price. Put away a few bottles for festive occasions. 84 proof.
$5.95 FIFTH

IMPORTED 3 STAR
HENNESSEY BRANDY $6.95
84 proof

KITT'S
1330 G Street

EXCLUSIVE DEALERS FOR
Wurlitzer, Everett, Knabe, Fischer, Weber, Mathushek, Estey, Lester, Starr
AND MANY OTHERS
ALSO
PIANOS FOR RENT

Call NAtional 8272

KITT'S
1330 G STREET

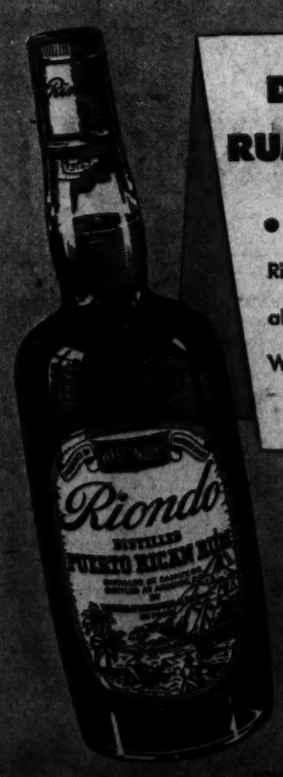

DEFINITELY SUPERIOR RUM FROM PUERTO RICO!

- The finest Rum from Puerto Rico at a surprisingly reasonable price! Gold Label or White Label—86 Proof.

Riondo Rum
PUERTO RICAN
VERY DEFINITELY SUPERIOR

SOMERSET IMPORTERS, LTD., NEW YORK, CHICAGO, SAN FRANCISCO

Yanks' Rangers Named For Indian Fighters

By Rice Yahner
Associated Press Staff Writer

United States Ranger Headquarters Somewhere in Britain, Aug. 19.—Uncle Sam's Rangers, who have been taking lessons in rough and tumble slaughter from their British counterparts, the Commandos, went along to Dieppe today on a field trip to practice what they had learned on live Germans.

With a name and tradition for toughness taken from one of the most adventurous eras of American history, the Rangers went through the most harrowing battle school in the United Kingdom for weeks in preparation for the first land attack of United States troops against the ramparts of German-subjugated Europe.

They took their name from Rogers' Rangers, crafty Indian fighters whose raid against the St. Francis Indians during the French and Indian wars was immortalized by Kenneth Roberts in "Northwest Passage."

Working with hard-muscled British veterans of commando blows at the Vaagso and Lofoten Islands, St. Nazaire and Bruneval, the United States Rangers—volunteers all—have built iron endurance in grim practice: Beach landings under actual fire, silent slaughter in hand-to-hand and bare knife fighting.

That training has been secret. I was the first American newspaperman to visit them in camp as they put on the finishing touches of their training for such ventures as the Dieppe raid.

I rowed with them in a practice landing on a beach where tracer bullets from a British Bren gun splattered almost within hand-reach of the gunwales. Land mines and grenades sprayed us with mud. Rifle bullets whistled by so close that one punctured a mess kit slung from a ranger's belt and another knicked the guard off a bayonet atop one soldier's pack.

That was the school they learned in, these Rangers who numbered in their ranks American Golden Gloves champions, a former lion tamer, a crack machine gunner from Cuba, a Dakota Indian, and hardened athletes from American sports fields.

They have climbed 4000-foot mountains through forests never before penetrated by man.

The new American Rangers have been taught to kill expertly and silently with their knives and bare hands as well as with guns and grenades.

Just to show them what a trained Ranger is expected to do, their British instructors stalked a deer in the forest and when the stag was surrounded a big Scot leaped upon him and killed him with a knife.

A sentry's throat can be slit in the same, silent way.

Earlier in their training, a hand grenade had landed, fuse smoking, in one Ranger boat. Pvt. Clayton Schooley, 22, of Munsing, Mich., picked up the sizzling bomb and with a shout of "Overboard!" flung it into the water.

He didn't know its explosive charge had been extracted.

Wrestling (dark alley style) and ju jitsu were after-dinner pastimes at the camp I visited. A man out of condition was a candidate for the hospital if he joined the fun.

Often the boys ignored the stairway in the castle where they had their headquarters. They'd just grab a rope on the third floor and "absail down."

"Absailing" is the simple device of looping a rope around your leg and letting yourself drop as fast as your leg can withstand it.

One of the instructors was a blond, 29-year-old English lieutenant with a fine voice.

This one-time singer in the Drury Lane made a sport of potting rabbits with a .45 automatic from a jeep going 50 or 60 miles an hour.

Then there was Alex, a 26-year-old Scot, who looked as tough as "Singing Sam" looked gentle.

He, too, had a game. He invited any untrained man to poke a loaded revolver in his stomach and guaranteed to break his opponent's neck before he could pull the trigger.

DARBY

But before the first phase of training was over, Maj. William O. Darby, 33, commander of one Ranger unit, and Capt. Stephen J. Meade of Fort Thomas, Ky., or any of their subordinate commanders were a match for Sam or Alex.

Most of the original Rangers were Westerners, but they also included Pvt. Chico Fernandez of Havana, an expert machine-gunner; Pvt. Sampson One Skunk, a Sioux Indian from Cherry Creek, S. Dak., and even lion-tamer Corpl. James Haines, 29 of Lexington, Ky., who worked with Frank Buck

AT BATTLE SCHOOL—Tracer ammunition fired from machine guns at a battle school in Britain gave Rangers idea of conditions they might encounter

THEIR FACES BLACKENED, Commandos looked like this after raid on Boulogne, April 22

CAPT. STEPHEN MEADE is shown as he passed out sidearms to fellow-soldiers at Fort Thomas, Ky.

1. AMERICAN TROOPS—Volunteers who took the name Rangers from old Indian fighters and who trained like this in battle schools in England—fought yesterday in raid on German-held France. They were joined by . . .

2. . . . BRITISH COMMANDOS, veterans of much training in carrying out surprise attacks. They went about their bloody business yesterday after having learned like this to rush a shoreline from landing barges

Associated Press WIREPHOTOS

3. OBJECTS OF THE RAID were in the vicinity of Dieppe, important Nazi-held port on the English Channel. An airview shows the outer harbor. Among results was destruction of a six-gun artillery battery

Dieppe Coast Both Helpful and Hazardous to Invaders

The French coast near Dieppe—where the first American forces landed—presents both favorable and unfavorable physical conditions to the United Nations invaders, says a National Geographic Society bulletin.

Out of the English Channel rise the sheer, white cliffs of Normandy, here and there cut by river valleys. Before the war, stretches of beaches at their bases were thronged with vacationists at this time of the year. A rocky shelf, dry at low tide, extends all along the Dieppe coast. This shelf is generally not more than 200 yards wide.

To invasion forces, one disadvantage is that the beach shores on which landings may be made from small boats are often in the shadow of commanding bluffs, from which the enemy could launch counterattacks.

The whole northern coast of France is considered dangerous for normal shipping because of its many offshore rocks and shallows, its unequal depths and its tricky currents. On the other hand, hazards which are known may turn out to be advantages in military operations where special craft may be evolved to meet the necessities. The prevalent fogs of the area, too, though feared by peacetime mariners, are today valuable for protective cover. Toward the eastern end of the English Channel, where Dieppe is situated, the fogs are so common, especially in summer, that the land in some sections is almost never clear of mist.

Dieppe itself has an extraordinary harbor. The break in the chalk cliffs, made by the estuary of the Arques River, takes the form of a narrow entrance which leads first to an outer 16-acre harbor and then to the inner port, the latter with an area of 10 acres. Early Norman settlers named it Diep, because of its deep, sheltered position.

The port has seen history made since Roman times. It was an important French naval base during the seventeenth-century wars against England, Spain and the Netherlands for control of the seas. In the late 1600's, it was severely bombarded by a British fleet, and during the Franco-Prussian War of 1870 it was occupied by the Germans.

Dieppe was not only a fashionable resort in peacetime but a hard-working fishing village and a town famed for its handicrafts, including lace making and porcelain work. With a prewar population of about 25,000, it was also something of a factory town, where raw materials shipped to its port often were turned into finished products before being sent on to other markets.

The WASHINGTON Merry-Go-Round

By Drew Pearson
(Maj. Robert S. Allen on Active Duty)

Aluminum Shortage Threatened

ON MARCH 13 this column warned that, in addition to aluminum shortage No. 1, the Nation might face aluminum shortage No. 2 through inability to get bauxite (the raw material for aluminum) from Dutch Guiana because of submarine sinkings.

PEARSON

It hasn't leaked out yet, but on August 7 WPB's Arthur Bunker appeared before a WPB materials meeting and yelled to high heaven because the aluminum industry was not getting enough bauxite. Too many ships are being sunk.

It also never leaked out, but one year previously Arthur Bunker had flatly opposed any other source of bauxite except Dutch Guiana. When WPB's Bill Elliott warned him of a shipping shortage in the Caribbean, Bunker replied:

"As long as my brother can ship sugar from Cuba, I'm going to ship bauxite from Dutch Guiana."

Arthur Bunker, former vice president of Lehman Brothers, long has been stamped as a good friend of the Aluminum Company; as favoring its process of making aluminum from high grade Guiana bauxite rather than from low grade bauxite or aluminum clays which are plentiful inside the U. S. A.

For weeks competitors of the Aluminum Company camped in WPB offices trying to persuade Bunker, William Batt and Z. Jeffries of General Electric that the United States should not put all its aluminum eggs in one "basket"—the high grade bauxite imported from abroad—but should also use the German, French, Russian lime soda process by which aluminum is smelted from low grade ores.

The Royal Run-Around

HOWEVER, ALCOA'S COMPETITORS got the royal run-around. Prof. Grenville Holden, now with OPA, long-time friend of Alcoa, frankly said:

"If you want a hat you go to a hat store. If you want aluminum you go to the Aluminum Company of America."

However, inside fact is that the Aluminum Company is now frantically asking Jesse Jones' Defense Plants Corporation for 54 million dollars with which to convert its plants to low grade bauxite, as proposed by Alcoa's competitors several months ago. This 54 million dollars is to be used for Arkansas and Georgia ores.

So far Alcoa has been very careful not to get into the smelting of aluminum clay. This is found all over the United States, and is so plentiful in some areas that widespread development probably would break Alcoa's hitherto air-tight monopoly on the aluminum business.

However, Secretary Ickes, no lover of the Aluminum Company, has his Bureau of Mines working on pilot plants to smelt aluminum clays in the Far West. And it may be that even the reluctant big business friends of Alcoa in WPB eventually will come around to the aluminum clay urged on them months ago.

NOTE: The aluminum shortage is one reason why Henry J. Kaiser is given the run-around in building giant cargo planes. Aluminum shortage No. 1 was caused when Alcoa experts blandly assured Ed Stettinius that the country needed no more aluminum facilities. Shortage No. 2 is being caused by Alcoa's earlier insistence on using only high grade bauxite from Dutch Guiana across the submarine infested Caribbean.

Capital Chaff

NAVAL LIEUT. Barry Bingham, publisher of the Louisville Courier-Journal, will go to London, where his father was the late much loved Ambassador, to handle naval press relations for Admiral Stark . . . President Ernest M. Hopkins of Dartmouth will be campaign manager for Republican Senator Styles Bridges of New Hampshire against former Republican Francis Murphy, now Democrat. Like Bridges, President Hopkins has been a militant supporter of Roosevelt's foreign policies . . . One snag in bringing the C. I. O. and A. F. of L. together is the fact that Bill Green wants the C. I. O. to come back into the A. F. of L. fold, with the combined organization being known as the "American Federation of Labor." But Phil Murray and C. I. O. leaders say there must be a complete new organization with a new name . . . To help relieve desperate shortages, the C. I. O. and A. F. of L. will urge organized labor to collect scrap iron around industrial communities.

Which Is 'Helpful?'

ON AUGUST 12, one day after isolationist Congressman Ham Fish was renominated on the Republican ticket, Elmer Davis' Office of War Information sent out the following teletype directive to all shortwave radio stations:

"The renomination of incumbents in yesterday's primary elections is largely a matter of domestic interest and use of the story on shortwave would not be helpful."

Next day, August 13, the same OWI sent out the following teletype message:

"Two outstanding isolationists were defeated in Tuesday's primary elections for the American Congress. They were Representative Harry B. Coffee of Nebraska and Representative Martin Sweeney of Ohio."

Merry-Go-Round

Though the United States Navy gave the royal run-around to the Sea Otter, Germany is now reported building exactly this type of shallow-draft, automobile-engined boat for use on the Danube, the Black and Caspian Seas—against Russia . . . The real guys who proposed transferring gold mining workers to the hard-pressed copper industry were not Gen. Brehon Somervell but Wendell Lund, head of WPB's Labor Division, and Ed Prichard, his general counsel. They proposed not only that gold miners but some unemployed anthracite coal miners be transferred to the copper mines. However, Three-Star General Somervell got the credit . . . The way United States official estimates of German losses are arrived at is by a secret sampling process of German communities performed by neutrals. By this method it is estimated that one million Germans were killed in one year of Russian fighting . . . Germany has admitted losses of 1,500,000, which, however, include killed, wounded and prisoners . . . When the WPB made a survey of junk dealers it found six million pounds of "scrap" silk stockings on hand. This is a "gold mine" for making silk bags to hold gunpowder for the Navy.

GEN. SOMERVELL

20 From District Aboard Gripsholm

Maryland, Virginia Also Represented On Refugee Ship

The State Department yesterday made public the complete list of some 1451 American and other nationals who are coming home on the S. S. Gripsholm, after being held prisoners by the Japanese in the Far East. Twenty Washingtonians are aboard, as well as a number of Virginians and Marylanders.

The Swedish exchange liner, it was said, is expected to arrive at New York on August 25. Governmental agencies concerned in the examination of arriving passengers, in order to expedite the disembarkation of the passengers, have decided that no persons will be allowed on the pier until examination is completed.

Mrs. Grew Leaves Ship

Joseph C. Grew, erstwhile Ambassador to Japan, is the ranking official on the Gripsholm. Mrs. Grew, the State Department disclosed, disembarked at Rio de Janeiro.

Other Government officials or employes aboard, who gave Washington as their home address, are Miss Marion Arnold, clerk; J. Holbrook Chapman, second secretary, consul; Robert C. Coudray, vice consul; Charles H. Faust, translator; Donald W. Lamm, vice consul; Robert S. Ward, consul, and Kenneth Yearns, consul.

Other Washingtonians homeward bound are Dr. John D. Bigger, of 2001 Twenty-fourth Street Northwest, a missionary in Korea; Cameron Arthur Carter, Rachel B. H. Craig, of Congress Heights, D. C.; Isabel and Winifred Hemingway, George B. King, Mr. and Mrs. Charles M. Larsen, of Takoma Park, Seventh-Day Adventist missionaries, and their three children; J. Gordon MacIntyre, Paul Malone, a well-known figure on Capitol Hill when he was with the House Appropriations Committee, before going to Paris and later to Manila; and Malcolm D. and Janet M. Shutters.

Le Count Is Passenger

Walter Kenneth Le Count, former vice president of the Export-Import Bank here, whose home is in Arlington, Va., is on the way home, after having been taken prisoner in Thailand. Other Virginians are Mary Louise Allman and John N. Allman of Union Hall, Norwood Francis Allman of Rocky Mount, William Decker, Viola Decker, Loreen A. Decker, Stafford E. Decker and C. E. Decker (infant) of Leomaster, Flora E. J. Dodson of Richmond, Bernard Y. Eakes of Richmond, William A. Fowler of Red Oak, Peter W. and Lettie S. Hamlett of Farmville, and

Alma Olga and Charles William Hepner of Woodstock, William F. Junkin, Nettie D. Junkin and N. Junkin of Tazewell, Claude M. Lee of Charlottesville, Mary Wilson McCown of Lexington, Charles G. and Nancy B. McDaniel of Hampton, Cameron F. McRae of Richmond, Harry White and Grace Field Myers of Lexington, Charles A. Nichols of Richmond, Milledge Theron Rankin of Richmond, John H. and Sallie C. Reed and John H. Reed, jr., of Richmond, Montgomery L. Ridenour of Petersburg, Ella R. Shields of Winchester, Drure F. and Elizabeth B. Stamps of Richmond, Ernest L. Vest of Waynesboro and Harold M. Walden of Scottsburg.

Marylanders Aboard

The State Department listed the following Marylanders on the Gripsholm: Karl Herbert Beck of Frostburg, Arthur Russel Knipp, Rena Knipp and Margaret Knipp of Baltimore, Harry Herman Morse of Takoma Park, Agnes Murdoch, Mary Cole Murdoch and Margaret F. Murdoch of Baltimore, Margaret Carey Walden of Riderwood and John J. Walsh of Cumberland.

West Virginians include Elizabeth P. Barnes, a clerk in the diplomatic service; Charles Ashley Higgins, Charles T. Higgins and Mary A. Higgins of Beckley.

Among the 33 newspapermen and members of their families aboard the Gripsholm is Joseph W. Alsop, jr., of the New York Herald-Tribune, who resigned his lieutenants commission in the Naval Reserves before Pearl Harbor to become an administrative adviser to Colonel now Brig. Gen. Claire Chennault, then commander of the "Flying Tigers" of China. Alsop was on his way from Manila to Chungking when he was captured in Hongkong. His column "Capital Parade" was a Washington Post feature before he went into the service.

Blind Man Is 'Aircraft Spotter'

Associated Press WIREPHOTO

JULIUS COTA, Jr., totally blind for the last seven years, is aiding the Nation's war effort as an aircraft spotter. After special training he can tell types of planes, their altitude and the direction in which they are flying by his acute sense of hearing. With him atop a lookout tower in the Santa Barbara area is his guide dog, Partner

War Sidelights

Kent in Tight Squeak With Nazi Raider

London, Aug. 19 (INS).—The Duke of Kent, youngest brother of King George, had a narrow escape from death or injury tonight when a German bomber swept low and machine-gunned a southern English town where the Duke was inspecting British troops.

Several machine-gun bursts sprayed the District where the Duke was performing his duties as a British Army officer. He was not hurt, however, and the machine-gunning failed to inflict any damage or casualties.

Haig Believed Prisoner

London, Aug. 19 (AP).—Earl Haig, 24, son of the British World War commander, is missing and believed to be a war prisoner in the Middle East, his sisters have been informed. He became a second lieutenant in the Scots Greys in August, 1939.

'Forced Transfer'

London, Aug. 19 (AP).—The Polish government-in-exile said today that the Germans planned to deport half a million Poles from Polish Pomerania to make way for Nazi colonists.

The plan to make that region a "rampart of Germanism," it said, was outlined in the Berliner Boersen Zeitung Monday.

The Polish announcement added: "The German paper foresees that the forced transfers will begin in the autumn simultaneously with an order forbidding the use of the Polish language in the Danzig-West Prussian Gau (district) in accordance with the statement by Gauleiter (Albert) Forster in June."

There was no indication where the Poles would be sent.

The Berlin newspaper was quoted as conceding that Germans represented only 43 per cent of the province's 2,300,000 population.

MEETS STRICTEST QUALITY DEMANDS! ... Good Because It's Ripe!

ROBERT MORRIS

FREE FOOT TEST

Thousands of chronic foot sufferers, through taking this quick, simple, scientific test, have found the way to relieve their foot pains and aches. Costs you nothing; doesn't obligate you one bit.

Dr. Scholl's Foot Comfort Dept. Kann's

Keep Your Feet Fit for Action

SHOP TODAY—12:30 NOON to 9 P. M. Friday Hours: 9:30 to 6

For VICTORY—for SECURITY—Buy WAR BONDS and STAMPS

Kann's MEN'S STORE

FOR THE MAN WITH A FLAIR FOR THRIFT... WHO KNOWS THE "EXTRA PAIR" MEANS MONTHS OF ADDED WEAR... Here's a Limited Group

FALL 2-Trouser SUITS

2-Trouser "COMMANDERS" $34.45

2-Trouser "COMMANDERS" $39.45

2-Trouser "KARLTONS" $44.45

—These two-trouser suits were purchased prior to regulations affecting the manufacture of two-trouser suits. Body and sleeve lining of fine quality rayon—talon fasteners on all trousers—smooth finished worsteds and rough tweeds. Single and double-breasted (with vests). Many young men's drape models. Regulars, shorts, longs, stouts in the group. Properly labeled as to fabric content.

MONTHLY TERMS MAY BE ARRANGED AT THE CREDIT OFFICE WITH A PAYMENT OF 1/3 DOWN. Or a Small Deposit Will Hold Your Purchase in Our Layaway Department Until Fall.

Kann's—Men's Store—Second Floor

COMPANION EVENT

FALL TOPCOATS

All-Wool Coverts and Tweeds $24.75

—Beautiful color tones, in Tweeds—correct shades in Coverts. Fly front models set-in sleeves. Patch or slash pockets. See these coats now—and prepare for the fall. Regulars, short, long sizes.

Kann's Men's Store—Second Floor

SPECIAL GROUP—Just 56

Men's 2-Trouser TWEED SUITS

Regularly $35.00

—Two Trouser Commanders in wanted herringbones and diagonals. Three button single breasted model with pleat trousers, talon closure, and vest. Note the sizes and select yours now. Regulars 34 to 42, Shorts 35 to 39, and Longs 36 and 40 Only.

$26.45

Kann's—Men's Store—Second Floor

A FORTUNATE PURCHASE PLUS

REDUCTIONS FROM OUR OWN STOCK!

Men's $6.95 to $10.95 Sport Ensembles

With weeks of hot weather yet to come and a possible shortage of slack suit fabrics for next season we suggest you take advantage of this offering. $4.99

Quality fabrics, quality tailoring—smart styling at this low price. Good-looking rayons—rayon and cotton fabrics in contrast and harmonizing shirt and slack sets—in a large variety of colors. Short and long sleeve models. Sizes 30 to 42 in the group

Kann's—Men's Store—Street Floor

MEN'S 1.65 to 2.50 SPORT SHIRTS $1.19

—Colorful, good looking cotton sport shirts—convertible collar styles that can be worn with or without a tie. Cool-looking fabrics smart weaves, in a variety of colors. Small, medium and large sizes.

Kann's Men's Store—Street Floor

The Washington Post

Registered in U. S. Patent Office.

An Independent Newspaper.
(Published every day in the year.)

Eugene Meyer, Editor and Publisher.

The Associated Press is entitled exclusively to use for republication of all news dispatches credited to it or not otherwise credited in this paper and local news of spontaneous origin published herein. Rights of republication of all other matter herein are also reserved.

New York Office.....270 Madison Avenue
Chicago Office.....360 North Michigan Avenue

CARRIER DELIVERY

District of Columbia and Suburban Areas:

Daily and Sunday Editions..... 15 Cents Per Week
Daily Editions Only..... 10 Cents Per Week
Sunday Edition Only..... 10 Cents Per Week

BY MAIL—PAYABLE IN ADVANCE

Maryland, Virginia, West Virginia and North Carolina

Daily and Sunday		Sunday Only		Daily Only	
One year	$12.00	One year	$5.25	One year	$7.00
Six months	6.25	Six months	2.75	Six months	3.75
One month	1.10	One month	.50	One month	.70

Other States, Mexico and Canada

Daily and Sunday		Sunday Only		Daily Only	
One year	$12.75	One year	$5.50	One year	$7.50
Six months	7.00	Six months	3.00	Six months	4.25
One month	1.20	One month	.55	One month	.75

Rates to Foreign Countries not listed will be furnished upon request.

Entered at the Postoffice, Washington, D. C., as second-class mail matter.

TELEPHONE NATIONAL 4300.

Thursday, August 20, 1942

Bernard M. Baruch

It is curious what a feeling of confidence can be generated among millions of Americans by the picture of a septuagenarian seated on a park bench. But we dare to say that precisely such a feeling was created when President Roosevelt asked Bernard M. Baruch to head a committee of three to report on rubber. For rubber has long since ceased to be a raw material. It is a hot potato, a political football, a potential Teapot Dome, a saw on the nerves of the American population. Yet, as soon as Mr. Baruch undertook the job, and established his office on a park bench, presto! the problem seemed to disappear. The people felt that at last this proliferating and pestiferous issue was in good hands.

This comes from having established a reputation for public service. Mr. Baruch's reputation is towering—in the Administration, in Congress, in the country at large. People will always recall his massive service in the first World War when he mobilized American industry for war work. His record in those years left an indelible impression upon our national memory. What was that impression? It was the impression of a man who can get things done. God knows, we are in the same extremity today of wanting to get things done. But, as we look back, we see that Mr. Baruch not only got things done; he got them done with dispatch and in the right way. That is the reason that Mr. Baruch's reputation has grown through the years. In every good cause he has shown the same unerring ability, the same selfless devotion. Both the ability and the devotion remain unimpaired, yet he was 72 yesterday. Long may he live, for the longer he lives the more luster will be added to his name and the more work he will accomplish. He could have had no better birthday present than the evidence of public confidence with which his latest appointment was greeted.

Blackout Questions

The citizen who wants to acquire first-hand knowledge of the way blackouts are handled in his neighborhood should arrange to get caught out on the streets in one of our "surprise" raids. That ought not to be difficult, considering that a large proportion of the population had ample advance knowledge of the latest practice drill. The pedestrian trapped in the center of town may be lucky enough to find harborage in some nearby shop or office building. But the man wandering about outlying residential districts has only a choice of evils. Ordered to stay off the streets, he may retreat to somebody's front yard or camp on a doorstep which presents more hazards than the open spaces. Few people would have the hardihood to demand admission to a strange residence. Indeed, the chances are that attempts to gain admission would not be very successful. That is no reflection on householders; it merely testifies to a very natural unwillingness to receive an unknown nocturnal visitor who might turn out to be a thief or worse.

We conclude, therefore, that no matter how promptly and universally lights are doused at the call of the siren, Washington's air-raid system will remain highly defective unless or until provision is made for regular air-raid shelters in designated locations not very far apart. That may be an overlarge order for remote and sparsely populated suburban areas. But it is not too much to ask for most residential city areas. In the central part of town there is need not only for special air-raid shelters but also for some intelligent planning for the location of such shelters. For example, the mere evacuation of office workers from the top and bottom floors of buildings in which they work is no guarantee of safety. If buildings are old, if facilities for escape in case of fire are inadequate, this kind of crowding merely increases the risks of heavy casualties. Solid, well constructed buildings with ample exits ought to be selected as evacuation centers for the workers in more vulnerable nearby structures. Plainly marked, they could also accommodate a certain number of passers-by. Unless some provision of this sort is made, it is our opinion that mass herding of employes in vulnerable structures is more dangerous than leaving them undisturbed.

Curtain Raisers

The events which have crowded on the heels of the Moscow conference confirm the conclusion that that parley marked the beginning of a new phase in this titanic war. Maybe that phase might lead to a turning point. It is much too early, of course, to make any such prediction. All we can say is that from now on the United Nations will aim actively and continuously at wresting the initiative from Hitlerite Germany. This is the new phase. It has succeeded a phase which lasted nearly three years, during which, except for momentary diversions in such places as Greece, the nations of the free world have been fighting on battlefields chosen by Germany and Japan. Yet time has not been wasted. Battle experience has been accumulated, material has poured out of the factories in Britain and America, men have been trained by the millions, and a combative spirit has been generated in the breasts of peoples who have been robbed of their liberties. Now we seem to be on the eve of a mighty convulsion of all these elements dedicated to the overturn of Hitler and his foul tyranny.

The main post-Moscow event is the great commando raid on a 60-mile stretch of the French coastline centered on Dieppe—the first exploit of this kind of the United Nations acting in common. The participation of one of our own units, and the sterling job it did, will give the entire Nation a special thrill of satisfaction. Our defeats have been many and various, but never have we had reason to doubt the individual valor of our armed forces. At Wake they covered themselves with glory. At Bataan and in Corregidor they wrote a page in American history that generations of Americans unborn will read with pride. Our "Flying Tigers" in China have seemed to personify the spirit which built a continent out of a wilderness. There will be no doubt that the Rangers will be equally outstanding. What they were required yesterday to do called for iron nerves, yet an "avalanche of volunteers" asked to join the expedition. With such a spirit animating our troops—and we know it animates the British and the Fighting French as well—who can doubt the outcome of this travail?

Two speculations are raised by the raid on France. It may have been a feint, or one of a series of feints, intended to disguise a much more serious operation that elsewhere will "stick." Where that will take place is secreted in the bosoms of our military chieftains. Or the raid may have been aimed solely at bringing into view the Nazi defenses in Northern France. If this latter supposition is correct, the operation was successful. Not only were land defenses surveyed, and all manner of installations destroyed; the Nazis had to send up their air force and dispatch their armored units to the nine-hour battle front. The information will be of great value for follow-up operations. If it does not compel the Germans to switch their dispositions, at least it will keep them guessing, and we may let the Nazis make the most of their propagandistic effort for home consumption that they repelled an effort to establish a second front. None of these protestations is likely to remove the fear inside Germany—or, for that matter, among the Nazi high command—that a second front is in the offing.

Another portent of continuous action is the removal of Gen. Sir Claude Auchinleck from the command in Egypt and the substitution of Gen. Sir Harold Alexander. In the British army General Alexander stands for aggression. It is a passion with him. A doughty soldier, he served brilliantly in France and in Burma. And, though those actions were retreats, he displayed those qualities of leadership which are required to match those of the dashing Marshal Rommel. The change in command may be, of course, another feint. With short lines of communications, the Nazis seem well able to resist a desert advance. But, given enough men and supplies, General Alexander certainly will allow Rommel no rest. Attack in North Africa as well as in Europe, accordingly, cannot be left out of Hitler's calculations. He can count no longer either on the Cairo mentality or the defense complex elsewhere to allow him to develop his own strategy. That we can succeed in wrecking that strategy this year is our only hope of saving Russia and shortening this war by many years.

Fats For Explosives

The industries of America are appealing to housewives to save all waste kitchen fats. The War Production Board has explained the reasons why salvage of such materials is urgent: supplies of vegetable fats shipped here from the Far East have been drastically reduced by war in the Pacific, and substitutes must be found to produce millions of pounds of glycerine used in the manufacture of explosives. So in a quite literal sense the salvaging of waste kitchen fats will help to make the bombs, shells, and bullets needed to win the war.

Instructions as to how to salvage waste fats are easily followed and involve little extra work. Moreover, a pound of fat can be easily transported to the nearest meat dealer who acts as a collection agency. So far as the general public is concerned, the collection difficulties that hamper the salvaging of bulky heavy materials are in this instance virtually nonexistent. Consequently, the housewife has an opportunity to participate in a salvage campaign of great importance with the knowledge that her efforts will not be wasted for lack of adequate collection facilities.

On Foreign Soil

From various fragments of news which have cropped up within the past few weeks it becomes apparent that what might be called the honeymoon period between the populations of Britain and Northern Ireland on the one hand and the A. E. F. on the other has now ended. The same thing is apparently true in Australia where, it will be remembered, the arrival of Americans was greeted with even greater joy. Not to put too fine a point on it, bad spots are beginning to appear in the relations between British and Americans in Britain and the Australians and Americans in Australia.

The fact that this was inevitable does not make the problem any the less delicate and difficult. It has, of course, existed in some degree or other in all wars waged under condominiums. There have been some instances in which these frictions have led to rather serious consequences as, for example, between the Carthaginians and their mercenary allies after the First Punic War and again between the Byzantines and the Crusaders. In the last World War they existed in very mild form between the British and French and later between French and Americans and also between British and Americans. In a still milder form they existed even between English and Imperial troops, especially the highly paid Anzacs.

The reasons are manifold and complex. A numerous alien army—or, for that matter, even a large native army—however friendly its purposes, seldom remains permanently popular among the people with whom it is quartered. This would certainly be the case if a large British or Australian army were now quartered in this country. Differences of customs, of habits, of social organization and of national psychology and latent historical jealousies provide innumerable occasions of friction, even where there is no difference of language.

However, the principal cause of whatever irritation now exists in Britain and Australia seems to be economic. In a country like Britain, which has been on increasingly short commons for more than two years, the abundance and quality of American Army rations aroused first amazement, then envy and finally perhaps some bitterness. In a country desperately short of every kind of consumer goods the relatively princely wages (recently doubled) of the American soldier, plus the American tendency toward extravagance, must have created a certain consternation. Moreover, since American armies are no more comprised exclusively of "plaster saints" than British armies, incidents inevitably occur around which all these resentments can be crystallized.

This problem is one of the most difficult of the whole war. It ought to be recognized as such and methods adopted to cope with it. It would certainly be wise if some mixed body of British officers well acquainted with America and American ways and American officers with a similar knowledge of the British were created to take it in hand. One recalls Lord Kitchener's nobly couched "Last Message to the Troops Embarking for Battle" as a precedent for the contribution that General Marshall could make. One recalls, too, the admirable work in the last war of some of the French liaison officers detailed to British and American units. We strongly urge an application of the same system upon our War Department, if the morale branch under General Osborne has not already recommended it.

German propaganda may be depended upon, of course, to do its utmost to exploit any opportunity of this kind. Hence it is a good thing to remember that Hitler has a vastly greater problem of the same sort on his own hands. Compared to the feelings that German and Italian soldiers have for each other, or to the emotional relationship of Hungarian and Rumanian in Hitler's armies, or for that matter that either has to any German, the relationship between Britons and Americans in England is still one of true and perfect love, admiration and confidence.

VICTORY GARDEN

Now I will take my hoe
And fight with things that grow,
Chickweed and chicory,
And cocklebur and dock,
Crab grass, my enemy;
Hack at the stubborn root,
Smash at the sturdy stock,
Snapping the tender shoot,
The living leaf and petal
Of bindweed and redroot,
The mallow and the nettle.
I wound and let them bleed,
I slash and let them lie;
Sorrel and ironweed,
Thistle and cress and cheat,
I leave them there to die
In my clean new-turned row,
And kill that we may eat
And kill that life may grow.

JOYCE HORNER.

The Mountain Moved—Bang!

Letters To The Editor

All communications must carry the writer's name and address, though pen names are permitted at the editor's discretion. In fairness to other correspondents, letters should be held to 300 words. Letters are subject to condensation.

Abstract Art

Mr. Holden, writing in your letters column, objects to George Kratina's interpretation of Christ, or rather objects to the "danger" of its being chosen and erected, because it doesn't resemble any worldly object, or so I understand. Well, to be extremely literal minded about it, is there anyone alive who really knows what Christ did look like.

It would seem to me that the artist in question was trying to create the essence or spirit of Christ rather than a dead imitation of the material body of Christ, and in view of the fact that Christ's very teachings concerned the spiritual and the relative unimportance of the material as compared with the spiritual, does it really seem that the artist has gone very far astray after all, when he tried to interpret Christ in that abstract manner, which is so suggestive of the spiritual?

If many people were not so insistent that imitation of material objects be present in works of art, and could free themselves of this hampering notion, they would discover new beauty, real beauty. And one need not be a hypersensitive art critic to enjoy it.

We all delight in seeing a rocket arching through the sky on a Fourth of July night. What, on beholding the lovely sight, brings that very undeniable feeling of pleasure and satisfaction? It certainly isn't the rocket itself, for you can't even see that small thing. Undoubtedly it is that beautiful flaming arc which the rocket transcribes through the sky at an ever-changing pitch of curve. We don't insist that it resemble a pig or a cow or a man or any earthly thing that has come within our visual experience. Instead, our soul seems if anything more capable of receiving a true esthetic thrill from beauty as manifested by the abstract.

A so-called realistic work of art can only be beautiful if it possesses in its make-up certain impersonal and abstract qualities. And it is the artist who intelligently using these qualities produces art.

The French impressionists, which we take so much for granted today, were in their early days held under just as much suspicion as much of this modern art is today.

CHARLES WASHBURN.
Washington, Aug. 14.

Draft "Walkathoners"

In these days our armed forces are risking lives and the possibilities of being crippled for life for the "folks back home" and to preserve the integrity of our Nation. Those of outstanding censorship in high position warn us it is possible that we can lose the war. Yet nearby there goes on a disgusting and moronic spectacle, advertised by radio, appealing only to sadistic natures, wasting the effort needed in an "all-out" war. It can do no good and seems only to lower the sense of decency of both spectators and participants.

Greed of promoters and greed and vanity of those who participate, would merit the blame, only, that should be awarded them. It reminds me of the insanity of Nero, who is alleged to have fiddled while Rome burned. I refer in disgust to the Walkathon. Of all places, such insane activity should be ejected from our National Capital, in time of war especially. The knowledge of such activity can only tend to lower the morale of troops fighting in distant places as they realize they are giving their all for such heartless and irresponsible morons.

It is time to eradicate such lack of patriotism and silly activity in the heart of our Nation. Draft the offenders for useful effort.

CLARENCE DEEMS, Jr.
Alexandria, Va., Aug. 13.

From Down Under

Herewith a press cutting which I thought, if published, should interest the thousands of relatives and friends in America who have soldiers in Australia. In the summer we sometimes have a week on end when the temperature rises from 103 degrees to 115 degrees:

"Through the work of the Allied Forces Information Bureau, many Allied servicemen have been entertained in private homes at weekends.

"The following is a typical letter of appreciation sent to a host and hostess by an American sergeant:

"'May I express my deepest appreciation for the most gracious way you offer the hospitality I was given during my weekend leave in Adelaide. You gave me the feeling that I was home and I can't thank you enough.

"'Thanking you doesn't seem sufficient for what you are doing by offering the comforts of your home to the American soldier. It more than proves to me the grand race the people of Australia are. I can say that during the time of training the people of the United States did not offer the comforts of their homes to the soldier that the people of this continent do. Of course, this was no doubt due to the fact that they had no one abroad, and did not realize the full meaning of war.

"'I am sure they do now.

"'I hope I have been able to uphold my end, and have shown the pride and spirit which we in America have, and I trust that I shall always be welcome. I thoroughly enjoyed every minute of my stay.

"'Using the Australian language, Cheerio, to all, and again I say thank you.'"

C. E. WYETT.
Town Clerk.
Thebarton, South Australia, June 24.

Doctor's Triumph

Dr. Chevalier Jackson of Jefferson Medical College and Temple University has once again triumphed over certain death in removing an obstruction from the larynx of a little Canadian miss, as reported in your columns today.

If there ever was a medical hero, it is Doctor Jackson, the inventor of the bronchoscope, and there should be some way of paying national homage to him—something in the way of a Congressional Medal of Honor and the official thanks of the Nation. I suggest that some member of Congress from Philadelphia initiate a movement for such recognition while the doctor is still with us.

CHARLES E. CROSS.
Washington, Aug 17.

Sidestepping

Referring to your editorial in your issue of July 27 entitled "Easy Way," I have read Secretary Claude R. Wickard's reply to you, which you also published.

In your editor's note saying you were glad to publish Secretary Wickard's explanation, I think you have expressed the situation very well in saying "it appears to us to be quibbling with words to maintain that the power of the established ceiling price is in OPA."

It is strange that nearly all those associated in the executive positions of our Government are so willing to sidestep the facts to save the responsibilities being pinned on themselves.

A. C. YOUNG.
Richmond, Va., Aug. 12.

National Lottery

Why not a national lottery for the duration? I offer the suggestion, even though it may call down the wrath of the righteous and the pious upon my head.

We are engaged in a life and death struggle for the preservation of all that is worth while in our national and social life. We are confronted with havoc and horror unspeakable in other lands. It is no time to stand upon prudery, puritanism and hypocrisy. Anything that can further the ends of victory and security should be used in this crisis.

Proceeds from the sale of bonds to finance the war is admittedly not up to the requirements. Purchase of these bonds is purely a matter of patriotism, and all honor to those who respond to the call. We might profitably supplement this appeal to patriotism with an appeal to cupidity and establish a national lottery for the duration of the war and a limited period thereafter. If every 25-cent war stamp contained a number representing a chance at a capital prize payable in bonds, the Government intake would be tremendous and constant.

Gambling is inherent in human nature. There are many who would give $10 for a chance at a big prize who would not give a dollar to save the Constitution. This is a sad reflection upon the patriotism and intelligence of multitudes, but this is a time to face the facts, because the facts are facing us, and they are facts grim, ghastly and gory.

B. A. BANKS.
Norfolk, Va., Aug. 17.

Psychological Warfare

We can take it as the first principle of psychological warfare that our directors in this field will do a far better job of directing if citizens make them know we too understand the basic points of psychology.

Secondly, all promises and warnings we send our enemies should be simple, clear, definite—grasped and remembered.

Thirdly, all "promise-warnings" should be repeated often, and without alteration, like advertising slogans. Drive the idea home in as many and various ways as possible—by radio, air-borne leaflet, etc.—but see that the idea, itself, remains always the same.

Just the above three fundamentals, widely understood by Americans, would sharpen our psychological warmaking to the point where it would become our very greatest of all weapons.

BOLLING SOMERVILLE.
Norwood, Va., Aug. 17.

Strength In Numbers

Have just finished reading Seversky's article in The Sunday Post, but fail to follow his argument in regard to the carrier controversy.

At Midway, the Japs only had four or five carriers, too few for the job. Obviously, if they had had 100 carriers, carrying about 7500 planes, Midway would have fallen, so that it seems unfair to conclude from the Midway battle that carriers are useless against land-based planes. Seversky does not emphasize the part played by carriers in the conquest of the Philippines and the East Indies. Here, the land-based planes were weaker than the carrier-based planes and, so, lost. To date, the value of carriers has depended upon the relative strength of the opposing forces. The stronger air force has won, and the same rule should apply in the Solomons.

Doubtless, when stone battle clubs were a new weapon, some general with an army of four stone axes lost a battle. Whereupon, the experts said the new-fangled things were useless until another general with a thousand stone axes won a battle.

L. P. SHIPPEN.
Blue Ridge Summit, Pa., Aug. 17.

The Post Impressionist

Old Style and New

If I wasn't a gunner
I wouldn't be here.
Port, fire!
If I wasn't a gunner
I wouldn't be here.
Stahboard, fire!

Thus sing-songed a petty officer on the U. S. S. Pensacola while he paced the deck, and at each command to fire a report rang out until 21 guns from the saluting battery had honored the Peruvian flag immediately anchor had been dropped in the Bay of Callao early in May, 1878.

The Pensacola had been central in a beautiful marine picture that morning when she rounded the Island San Lorenzo after a voyage from Valparaiso and made for the port where I saw her while at the age of 12 I served as coxswain for an eight-oared shell manned by young Americans and Englishmen, members of the Callao Rowing Club, who were out for a practice spin.

A beautiful picture was that frigate while her sails were being furled and stowed away; sails which were used to reinforce steam power in antiquated marine engines. Beautiful, but useless for what in that day was modern warfare. She was built of wood and her cannon, 12 on each side, were muzzle-loaders, firing round shot which could not even have dented the sides of such ironclads as H. M. S. Triumph and Shannon, or the German Hansa, nor, for that matter, the Peruvian ironclads Huascar and the Independencia.

Other nations had profited by the lesson which Monitor and Merrimac taught in Hampton Roads on March 9, 1862—that the victorious warship of the future must be constructed of iron, not wood; but the United States continued to lag behind, sailing the seas with old-time frigates until 1890, when, thanks to the persistence of William Collins Whitney, who persuaded a reluctant Congress to vote the necessary appropriation, units of the new White Navy began coming down the ways. Had it not been for Mr. Whitney, who was Secretary of the Navy during the first Administration of Grover Cleveland, America could not have waged a successful war against Spain in 1898; Dewey would not have had the Olympia and other ironclads with which to defeat Montojo in Manila Bay, and Sampson and Schley would not have been victorious at Santiago. Men of the maritime service, bearing these facts in mind, should designate Mr. Whitney the uncle of the United States Navy even as John Paul Jones is its father.

Even greater than the change in construction of warships during half a century has been the change in methods and manners of conducting warfare between nations. Formerly it took form with the punctiliousness of the duello; now it is savage slaughter.

Late one autumn day in 1879, while the Chilean fleet was blockading the Port of Callao, a cutter flying a white flag came ashore and the officer in command, having been ceremoniously received by an Army man, presented, with compliments from the admiral, a formal notice the city would be bombarded 24 hours later. In this manner the Chileans complied with international law of that date. Next day all trains to Lima were crowded, vehicles of all types were brought into use, there was a mass exodus to the capital, to Miraflores and other suburbs. Those who were unable to afford transportation took to the open fields on foot.

We were living at La Punta and from the veranda of a hotel had an excellent view of Callao Harbor and shore fortifications. Well out of range, a dozen or more guests watched the conflict even as spectators might witness a Fourth of July celebration back home. The attack was delayed fully 2 hours beyond the time mentioned. The ironclads Blanco Encalada and Almirante Cochrane opened the engagement. The corvette Union and the gunboat Pilcomayo, all that was left of the Peruvian navy, sent a few shells screeching over the water and so did the two castles in which ancient cannon were mounted. Action by both sides was at long range and at intervals of many minutes. Nearing midnight all became quiet. Next day the Peruvian casualty list numbered two killed and a score injured, all soldiers; property loss small.

Nearing the close of our second conflict with Great Britain an American sloop of war entered Martinique to find an English sloop of approximately the same tonnage lying at anchor. The captain of one of the ships challenged the other to sail outside the 3-mile limit and fight. Instant acceptance was followed by both sloops making sail and a cutter from neutral Martinique went along as umpire. The vessels were making ready for the engagement when another craft carrying all sails, bore down on them with the news that the Treaty of Ghent had been signed; peace had come. So the sloops put back to port and that night officers and men comingled and made merry.

During the engagement between Bon Homme Richard and the Serapis John Paul Jones ordered his crew at three different times to cease firing. During the lull he would call across to the captain of the Serapis and politely ask if he would like to strike his flag. A negative reply in ceremonious language and the battle would be renewed.

In 1813 Robert Fulton of steamboat fame, submitted designs of a submarine for consideration by the Navy. In a report made by Commodore Rogers the weapon was denounced as unchivalrous, not in accord with the practices of civilized warfare—it would be a treacherous attack on the enemy.

When making ready for a naval engagement during the good old days a captain would say, "You may clear for action, Mr. Wilson, if you please." And Lieutenant Wilson would salute, and say, "Aye, Aye, sir. Clear for action."

It is all so different now.

CLAUDE WETMORE.

Tough Sales Tax

Any half-intelligent person, that reads the advertisements and observes the buying of booze and baubles will realize that a sales tax will be a necessity.

To leave no loophole there must be no exemptions, not even tombstones. Let's be sensibly tough and not cravenly sorry. C. BARTEL.
Washington, Aug. 18.

Today And Tomorrow

By Walter Lippmann

Mr. Nelson's Failure

IT IS quite possible for Mr. Donald Nelson to master his situation. Whether or not he will is at bottom not a question of technique and of organization charts, but the very human question of his mind and character. Very soon we shall know whether pleading and yielding and making the best of it are the whole man or whether there is in him also a hard core of lucid will, now tempered by hard experience. For the time has come when Mr. Donald Nelson must either abdicate his powers or assert them—assert them with the President and in the conduct of the war.

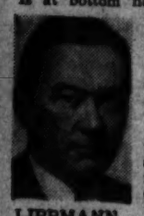

LIPPMANN

We must hope with all our hearts that he will assert his powers, because if he does not assert them one of two things will happen. Either the resources of the United Nations will be squandered in the competition of Army, Navy, shipping, lend-lease, civilian and neutral procurement officials—or—Mr. Nelson, who has learned what his job means, will be replaced by someone who will take another four to six months to learn what it means.

BECAUSE his powers are set up by an Executive Order which is wide but not definite, he is not the acknowledged superior of all the procurement officials and an unchallenged member of the high command of the war. He is compelled to assert the authority which he was supposed to have and ought to be exercising. Thus far he has not asserted it, and the result is that he finds himself now trying to meet requirements which he had no effective part in planning or determining.

Obviously, the first step is to go back to the President, as the news reports say he will do at the Cabinet meeting on Friday, to have his powers renewed, reaffirmed, and consolidated. Without this he can do nothing. He must have a firm guaranty that Donald Nelson and his deputies, and not the White House, will allocate all steel and all the other critical materials. He must be assured that there will be no changes in the program—as there have been so many times—unless he participates in the decision from start to finish, and is able, therefore, to make the President and the military commanders realize the full consequences of what they are doing. Finally, he ought to have from the President a notice to all officials in Washington that the struggle for personal and bureaucratic power will not be tolerated any longer, and that sniping and intrigue will be punished.

Then the ground under Mr. Nelson's feet will be solid.

FROM THAT solid ground Mr. Nelson could then reorganize himself so that he can in fact do his work. What this means is clear enough. The facts speak for themselves. It means in the first place that he should delegate to someone he himself chooses all his powers over production management. To that man, Mr. Nelson should give the same guaranties which he himself should have from the President: he should make solid the ground on which his production manager stands by refusing to overrule him, by refusing to make arrangements which cross him, by backing him as long as he is in office.

Neither this job, nor any real job in time of war, can be done under the system by which no one resigns and no one is fired and no one is fully supported. The rule should be, and Mr. Nelson might well set a new fashion, that he will stand by his men or he will remove them—the one or the other.

WHEN MR. NELSON has delegated the business of production management, he can then put his mind on the task of balancing the military budget, of bringing strategy and production together. For this he ought not to have a large sprawling organization like the WPB but a very small, very compact staff of able and resolute men to work out with him his part in the great decisions which are made by the Allied military leaders and by the Prime Minister and the President.

The job is, as respects supply, not unlike that of Marshal Foch in the other war. Marshal Foch did not command armies. He did not administer great organizations of men. He was not surrounded by crowds of people and batteries of clerks and mountains of filing cases and the endless underbrush of memoranda. Marshal Foch had a few extremely competent officers who worked with him in a quiet orderly spot, and together they could then think of the big things, and make the big plans, and decide only the questions that were decisive.

That, I submit, is what Mr. Nelson should organize himself to do, and that is how he should organize himself to do it.

IF HE MOVES firmly and promptly along these lines—delegating to others his managerial duties and then concentrating his policy-making functions—he will emerge triumphant from this crisis. The people will surely support him. For they know he is honest and they want only to have it proved that he is strong. The President will surely support him. For Mr. Roosevelt must be as nearly sick and tired as a man can be of having to settle all over again the problems he thought he had settled months ago.

How France Gets News

By Pierre Mendes-France

How The Censorship Is Circumvented

M. Mendes-France was one of four members of the Chamber of Deputies who in June, 1940, left Bordeaux aboard the steamer Massilia with an idea of continuing the war from North Africa. As a result of this incident he was sentenced to six years in prison. In June, 1941, he escaped from a military hospital at Clermont-Ferrand and later from France. He is now serving with the De Gaullist air force. The following is excerpted and translated from a article contributed to the Free French newspaper, Pour la Victoire, of New York.

AMONG the rights of man and of citizenship there is one that does not appear expressly in any of the declarations, yet it is the one to which Frenchmen cling especially. This is "the right to know what is going on." Whatever else one may say, the Third Republic, thanks to the liberty of the press, which was complete and at times excessive, all Frenchmen could follow great political events. Certainly there were facts, and sometimes important facts, which the big newspapers sought to conceal or distort. But despite certain delays, and thanks to the diverse tendencies of the newspapers, the public was able to gain, out of the lot, an approximate and sufficiently accurate notion of what were the great national issues.

All this was changed after June, 1940, in the "free zone" as well as in the occupied zone. In essential matters the French have been subjected to the methods which have been applied for years in Germany and Italy. The truth is systematically concealed, as much so in matters that concern foreign policy and the war as in matters concerning internal affairs.

French Papers Lack News

The thirst for news is not satisfied by the newspapers of the "free zone." These are quite vacuous; they publish merely the official communiques of the Services de l'Information and the bulletins of the Havas Agency, now under German control. They have sunk into insignificant sheets without influence and without merit which could not survive without government subsidies. This is why the circulation of the great Parisian newspapers published in the "free zone" has dwindled so greatly. The Petit Journal, Colonel de la Roque's organ, has a circulation of less than 5000 copies. Paris Soir (I am referring to the edition published at Lyons, not to the Paris edition, whose direction is entirely in German hands) has experienced a similar decline in sales. Several newspapers which are seeking discreetly to make their true feelings about collaboration known to their subscribers have been rewarded by regaining the favor of part of the public. In this class is Figaro which, frequently suspended by the censorship, thereby gains more readers.

Le Temps has likewise been suspended at various times. It is generally known that Le Temps has been owned for many years by the Comite des Forges. That explained its systematic attitude of pacifism, especially during the Munich period. Since then the Comite des Forges has made a better estimate of the value of collaboration. The mines, the foundries and the industrial establishments of Lorraine are now being exploited by the Germans, who have made themselves absolute masters of them. The directors of the corporations to which they belonged have not received so much as an Auswels in return. "Collaboration" is not just an unequal division favorable to German metallurgical interests; not just the administration of French properties for the benefit of Germans; actually it is a form of total expropriation. They have treated the gentlemen of the Comite des Forges and of "the 200 families like veritable Jews! In short, these gentlemen now appreciate that collaboration is not to their advantage; hence the reticent attitude of their official organ, Le Temps.

The great provincial newspapers have gained a certain value by the debasement of Parisian journalism. Le Moniteur de Puy et le Dorme is the personal mouthpiece of Pierre Laval. It systematically promotes the policy of collaboration, as do most of the other newspapers of Lyons and Marseilles. The same is true of the Depeche de Toulouse, owned by the brothers Larrault, a venerable organ of southern radicalism. On the other hand, there are several provincial newspapers which, in spite of the censorship, find a way to touch up their articles with allusions or insinuations easily recognized by the public. On different occasions I have found them, for example, in Alexander Varemes' paper, La Montagne, published at Clermont-Ferand. This, too, has been alternately sanctioned and suspended, again and again.

Swiss Papers Render Services

The total absence of interest in the French newspapers explains the extraordinary success in France of the Swiss newspapers. The Journal de Geneve (whose French edition has a larger run than the Swiss edition), the Gazette de Lausanne, the Tribune de Geneve, and so on, are read by ever-increasing numbers. The same is true of German language newspapers, especially Die Weltwoche, that remarkable weekly published at Zurich. These newspapers are subjected to a peculiar regulation: They must withhold news 24 hours so as not to scoop the French newspapers! The publication of certain kinds of news is forbidden them, for example, exchange reports (lest they reveal to Frenchmen the real value of the franc.) Despite these restrictions, the Swiss newspapers render an inestimable service to France. Thanks to the Swiss press, Frenchmen are kept acquainted with the British, Russian and American military communiques. They find also in the objective editorials an impartial view of the general situation. Finally, the whole Swiss press is impregnated with the spirit of independence which in itself constiutes a sort of permanent defiance of the totalitarian states.

Of the publications in the occupied zone, the only ones which regularly enter the "free zone" are the Pariser Zeitung, l'Auto and l'Illustration. These two last named have become very collaborationist indeed; they are given over to systematic panegyrics of Germany and depreciation of France.

France Listens to B. B. C.

Outside the press, the principal means of information is the radio. For the same reasons that explain the decline of the newspaper in the "free zone" the public shows no interest in the broadcasts from Vichy. Radio-Paris is naturally more tendentious, but at the same time its news programs are much more interesting and much more complete than those of Radio-Vichy.

The broadcasts which have the greatest success throughout the whole of France are manifestly those from London. (I do not speak of the American broadcasts, which during my time in France were not very often heard. Actually it appears they are now being more and more closely followed by their listeners.) It is not too much to say that the whole country listens to the B. B. C. There are persons who will not make any appointments between 8 and 9 o'clock in the evening; they do not want to miss the daily message from their friends, the French in London. The French resistance is animated and solidified during these two hours, thanks to the British radio.

Vichy has attempted by every means to prevent listening. From the first there has been interference and this has been increased until listening is a very difficult and exhausting business. Nevertheless the number of groups which are willing night after night to make the effort is incalculable. In some places groups have been formed whose members habitually listen. When they meet afterward they reconstruct the whole broadcast, parts of which may have been imperfectly heard by one or more of them. There are also listeners who take down the broadcasts in shorthand and transcribe them afterward for clandestinely circulated tracts.

Thus the interference did not prevent the French from listening regularly to their friends in London. It was then that Admiral Darlan brought out a decree which forbade listening under pain of severe penalties. After that if you happened to be on bad terms with your downstairs neighbor or your concierge you ran a danger of fine or imprisonment. If your neighbor was, in addition, a member of the Legion, you were in a bad fix indeed. On simple, unsupported denunciations people were being condemned in both occupied and unoccupied zones, and most of all in the Midi, for tuning in on the British waves. Nevertheless there were very few owners of P. S. F. receiving apparatus, especially among the peasants, who did not turn each evening to the B. B. C.

When I was at L—— I always went for lunch or dinner to a little restaurant about 5 or 6 kilometers out of the city on the road to V——. It was frequented mostly by workmen who at noon always ate in two little rooms, but in the evening in only one of these rooms. After several visits I observed that the room which remained closed in the evenings was always occupied by the same group of persons, who entered it by another door after passing through the kitchen. At first I did not take close watch of their arrangements. But, bye and bye, having gained the confidence of the patronne (this came to pass as a result of the minor complications arising from the number of food tickets she had to collect from me!), I learned from her that seven or eight of her customers gathered every evening to listen to the English radio. I was presently admitted to this little circle. We listened together almost every evening. Often I recognized with emotion certain of my personal friends among these "spokesmen of the Free French forces"—some of those who specialized in the discussion of economic, monetary or agricultural questions: Professor Cassin, or Andre Labarthe, or some other. There were others whom I did not know: Jean Marin, Jacques Bourdain, and so on. I noted the comments, sometimes enthusiastic, sometimes noncommittal, of my neighbors. But they were all "stampeded" when De Gaulle himself came to the microphone and in his stern and powerful voice flung out the watchwords. Then all were as one!

In the course of time this little group at "Mere Marie's place" became an organized De Gaullist cell. But I have only indirect knowledge of that. For, in fact, after winter set in, I was not able to go very frequently; the cold and the rain made the journey on foot to and from every evening much too difficult. Nevertheless, I had acquired, like all the others, the necessity of listening every evening to the "Frenchmen Speak to Frenchmen" program. I had no intention of buying a receiving set that was too expensive and I did not expect to remain much longer in France; I thought, instead, of renting one. I went to the shop of a merchant in L——. He had only one set available for hire. I asked him if it was of good quality. With the instinct of the businessman who understands the real wishes of his customers he replied immediately, "Oh, monsieur, with this you can understand London perfectly."

And that was after Darlan's decree!

The B. B. C. broadcasts frequently provide quips, wisecracks, ironic couplets and well-known songs in which original words have been parodied. These are repeated over and over and in a little while everybody in France knows them. When someone hums "La Cucaracha" nobody needs to say anything more. Everybody knows the words to this air that the B. B. C. has introduced during these past two years. Thus a sort of complicity among a whole crowd is created by nothing more than the humming of a banal and innocuous tune. I have observed this often on tram cars and in trains.

The children at school and in the streets—they, too, hum the airs of the B. B. C. I remember, for example, the little children who lived in the same house as myself; they never stopped singing "Tout doux, tout douce-ment"—the slow-down chant intended for the workmen who labor against their will for the Germans. Or else

Radio-Paris-ment
Radio-Paris-ment
Radio-Paris est allemande!

* * * *

. . . I should like also to say a word about the role of the intellectuals and their present attitude. Here, as everywhere else, the number of traitors is very slight. A few writers not well known and in general pretty mediocre are collaborating directly with the Germans. Among these, Alphonse de Chateaubriand, whose Hitlerist tendencies have been known for years; Abel Donnard, who has been rewarded by a ministerial portfolio and a place on the reorganized Nouvelle Revue Francaise, with Brien de la Rochelle and Jacques Chardonne. Besides these, there are various others, Rene Benjamin, Thierry-Maunier, Henry Pourrat, and, of course, Maurras, who are more in harmony with Vichy than with the Germans, and who make the aggrandisement of Petain the principal theme of their productions. Among scientists who have behaved badly one could cite principally Georges Claude and Prof. Serge Huart . . .

As against the few names above I should place those of the immense majority of men of letters and of science. First of all there are those that have been maltreated, imprisoned, in some instances massacred, by the Germans; Langevin, arrested in spite of his age and ill health (he was released later); Professor Wahl, also arrested, as were Emil Borel, Louis Lipicq, Charles Maugin, members of the Institut, and above all Fernand Holweck, assassinated at the end of 1941, after frightful tortures, because he would not deliver to the Germans scientific secrets which might have a military use. Not one French newspaper published a line about this crime, which was nevertheless speedily known. Likewise, all those men who had expounded doctrines or theories incompatible with the Fascist system were arrested.

Writers Keep Faith

The literary world, especially those men who have continued the brilliance and prestige of the French genius, has persevered in a most dignified and courageous attitude. The tribute to Bergson at the height of the application of the racial laws provoked a considerable echo. The Swiss papers dedicated articles to it which were the cause of much emotion in France. Before the Academy, Valery delivered a eulogy of Bergson which, for all its discretion and delicacy, was nonetheless a brilliant protest of the intellect.

The greatest names of French literature have refused either to become a party to the debasement of France or to accept defeat with Vichy. Mauriac, Duhamel, Gide, Claudel, Girardoux, none of these has collaborated. On the contrary, they have seized each opportunity to express (though necessarily in veiled terms) their ideas about the present situation, their refusal to participate in the degradation of the patrie and their desire to see her restored to her place in the free world.

At the end of the year 1941 the works of French writers now living abroad began passing from hand to hand in France. Jacques Maritain's book on the defeat, "A Travers le Disastre," was everywhere read with emotion. Similarly, the works of Jules Romains and the messages of Bernanos, broadcast by the B. B. C., have had great success.

I have often asked booksellers in the "free zone" about the real preferences of the public. Their replies were almost always the same. The readers want stuff that permits them to "escape." That is what explains the craze for books on "pure" science and, above everything, for books of history. They buy, for example, a great many of the books of Jacques Bainville (which are very suggestive); unfortunately, one found difficulty in procuring them at the end of 1941, and it was, of course, impossible to make reprints. Needless to say, the bookshops have all been expurgated. Even in the free zone all anti-Nazi literature (the books) of Rauschning, for example) and the work of anti-Hitlerist writers like Jules Romains, Jacques Maritain, Kerillis, Emil Ludwig, Freud, etc., and the French Yellow Book of the autumn of 1940 have been confiscated. All these are equally unobtainazle in the big libraries. But many municipal libraries still retain them and copies concerned with these individuals still circulate from hand to hand.

Army Tells How Flying Fort Fought 23 Fighters, Crashed

Washington Bureau of Chicago Sun

Further details of how a Flying Fortress fought off 23 Japanese fighter planes over Burma and crash-landed with two motors gone, riddled with bullets and in flames, were disclosed by the Army yesterday as it awarded the Silver Star for Gallantry to the crew of nine.

Maj. Frank D. Sharp, 26, of Salem, Oreg., and Second Lieut. Herbert E. Wunderlick, 22, Williston, N. Y., landed the flaming bomber near a British-controlled village last June and, although wounded, made their way back to Calcutta, India.

One of the enlisted men, Pvt. (first class) Francis J. Teehan, Footeville, Wis., was decorated posthumously since he was killed at his gun by machine-gun bullets from enemy fighters.

Five other enlisted men, whose names were not disclosed, were ordered to bail out although two of them were wounded, and they are believed to be prisoners of war.

Major Sharp, in adverse flying weather, made two runs over the harbor area of Rangoon despite heavy antiaircraft fire and blasted shipping and shore installations.

Then 23 fighters came at the heavy bomber. Guns blazing and ducking in and out of clouds, it shot down at least four of these. Then, one by one, the bombers guns were put out of action, two of its four engines were disabled and finally it burst into flames.

Major Sharp ordered the crew to jump, managed to keep the plane going long enough to get over British-controlled territory, and crashed.

On This Page

WALTER LIPPMANN—Tuesday, Thursday, Saturday.

MARK SULLIVAN — Sunday, Monday, Wednesday, Friday.

ERNEST LINDLEY — Sunday. Monday, Wednesday, Friday.

BARNET NOVER — Monday, Wednesday, Friday. (On vacation.)

MERLO PUSEY—Tuesday.

Army Promotes Capra, Kintner

By the Associated Press

The War Department announced yesterday the promotion of Maj. Frank Capra, motion picture director, to the rank of lieutenant colonel, and of Capt. Robert E. Kitner, a former newspaper columnist, to the grade of major.

Off The Record

By Ed Reed

"Here are your pipe and slippers, dear"

The Once Over

By H. I. Phillips

Private Purkey

(Home on a short furlough, Oscar, unknown to Harriet, who is in the WAACs, saw his girl friend Minerva, who has signed up in the women's naval auxiliary.)

Oscar—So you're a WAVE! What's the idea?

Minerva—I didn't want to be just a ripple or a backwash, like your friend Harriet.

Oscar—I heard you joined the Navy to get smarter uniforms than they have in the women's Army. The WAVES can profit by mistakes made by the WAACS.

Minerva—Do you think this war is a style show?

Oscar—You make me wonder.

* * * *

Oscar—Have you ever been to sea?

Minerva—Only that time in a canoe with you. Once was plenty!

Oscar—What makes you think you'll like naval service?

Minerva—The promise I won't get any sea duty.

Oscar—What kind of a Navy is it that won't go on the water?

Minerva—That's what we're going to demonstrate.

* * * *

Oscar—Can you splice a rope?

Minerva—What do you think I'm joining, a rodeo?

* * * *

Oscar—Can you box a compass?

Minerva—No, but I can wrap up a clock.

Oscar—Did you ever port your helm?

Minerva—No profanity, please!

* * * *

Oscar—Did you ever stow a skiff?

Minerva—Stop lisping!

* * * *

Oscar—I'm serious, Min. What is a starboard tack?

Minerva—You've got me there; I'm no carpenter.

* * * *

Oscar—Gee, Min, you're awful ignorant.

Minerva—Otherwise why would I be standing here talking to you?

* * * *

Oscar—Say, lissen, why are you girls going to train for the Navy at Smith College away up in Northampton?

Minerva—Because we thought it would sound funny to train sailors at Vassar.

* * * *

Oscar—I see your uniforms are to be by Mainbocher of Paris.

Minerva—Isn't that wonderful?

Oscar—It's better than by Mike Todd of Star and Garter. What will the regular Navy think of that after all these years in the original John Paul Jones sailor suits.

Minerva—A woman sailor is expected to look better than a man.

Oscar—What difference does it make when she falls overboard?

* * * *

Minerva—Lissen, is this a date or a quiz program?

Oscar—Okay, admiral. I'll stow the question.

Minerva—Thanks, colonel!

Ballade on Feasts and Foragings

When gourmets to the board propel
Their paunchy selves for tasty fare,
Most nostrils quiver at the smell
Of food that master chefs prepare;
But if you wish that you were there,
Hold on—Lucullan tables lack
The virtues found when you prepare
The pleasures of a midnight snack.

At witching hour, when all is well,
A hungry man steals down the stair
Into the cook's own citadel,
To gather morsels extra rare
And strip unguarded cupboards bare;
Then to the bedroom creeping back,
Thus adding to adventure's flair
The pleasures of a midnight snack.

Prince, would you forget your thinning hair,
Your troubles state and cardiac?
Then try, for liberty from care,
The pleasures of a midnight snack.

W. E. T.

The Nazis are now claiming that Napoleon was a German. Look in that tomb, quickly, Pierre, and see if the general has turned over!

Private Purkey has a name for all top sergeants. He calls them Karloffs.

Army vs. [illegible]

Recruiting Halt [illegible]

Washington Bureau of

The War Man Power Commission, headed by Paul V. McNutt, had before it yesterday a recommendation that the Army be ordered to stop voluntary recruiting.

The recommendation came from the commission's management-labor policy committee, composed of representatives of the A. F. of L., C. I. O. and industrial management. Chairman McNutt has not yet acted on it. If he does he will probably ask President Roosevelt to order full responsibility for the procurement of fighting men turned over to the Selective Service System, whose chiefs have long favored such a move.

Army inroads upon the supply of technically trained men needed in war industry were understood to be behind the management-labor committee's suggestion. Through its recruiting powers the Army is able to offer inducements and invoke patriotic appeals to bring into service engineers and other technical men. While the management-labor committee does not dispute the Army's need for such men it believes disturbance to industry could be minimized by making the Selective Service System the sole source of man power for the Army.

Competition Rife

The issue points up the competition for men that is developing as the war effort, both on military and industrial lines expands—a competition which under the present system the Man Power Commission attempts to govern by strictly voluntary and persuasive methods.

Commission spokesmen say that so far these methods have succeeded in most cases in keeping industry supplied with men. From seven million last January, employment in war industries has risen to a point somewhere between 12 and 13 million. By the end of the year, however, that figure will have to be close to 20 million. The squeeze in reaching it may produce demands for compulsory powers in drafting and transferring labor supply, and freezing men in their jobs. That will be a decision for the White House, it was said.

How the commission now operates [illegible]

Other major p[illegible] the commission are[illegible] ing and pirating. Nu[illegible] have been reported [illegible] plants keeping idle la[illegible] rolls as insurance of [illegible] labor supply. In one [illegible] for example, inspectors f[illegible] worker assigned to carry a [illegible] from one end of the yar[illegible] another. However, commiss[illegible] spokesmen say, hoarding is [illegible] as great as luring of workers fro[illegible] one plant to another. The com[illegible] mission endeavors to combat these practices by talks with plant managers and labor leaders.

Labor shortage is most acute, and hoarding and pirating therefore most prevalent, in about 20 industrial areas, including Detroit, Baltimore, Seattle, Portland, San Francisco, Los Angeles, Jacksonville, Fla., Buffalo, Bridgeport, Norfolk, Chester, Akron, Moline, Davenport and Rock Island.

In Congress

TODAY

Senate

Meets at noon.

Committees—Patents, open session to hear Standard Oil officials on development of synthetic rubber and other war goods, 10:30 a. m.

House

Meets at noon.

Committees — Merchant Marine Subcommittee on cancellation of Higgins shipyard contract, 2 p. m.

YESTERDAY

Both Houses in recess.

Barnet Nover

whose column appears on this page every Monday, Wednesday and Friday is now

on vacation

OFFICERS'

Lounge Jacket

A magnificent, easy-fitting jacket designed for smart comfort off duty. It is a favorite with high American and British Officers in the Far East today. Handsomely tailored with shoulder epaulettes, full roomy pockets, fine horn buttons, and leather buckle. Exclusive in Washington with Lewis & Thos. Saltz.

In Suntan Fine Twill Cotton Gabardine . . $15

In Fine Wool & Rayon Suntan Gabardine $25

Lewis & Thos. Saltz
1409 G STREET, N. W.
EXecutive 3822
Not Connected with Saltz Bros. Inc.

OPEN TODAY THURSDAY 12 NOON 'TIL 9 P. M.

Lewis & Thos. Saltz
ANNOUNCE A
SALE
of
Army Officers' UNIFORMS

Every garment in this special selling is taken from our own *Regular Stocks* of Lewis & Thos. Saltz *fine quality uniforms*. Reductions are being taken at this time simply as a matter of equalizing our stocks after Inventory. A full range of sizes are on hand as this announcement appears.

$20 Army Officers' Chino Khaki Blouse and Slacks . . . All Sizes $16.75

$35 Army Officers' White and Tan Palm Beach Uniforms . . . All Sizes . . . $29.50

$45 Tropical Worsted Blouse and Slacks for Army Officers $37.50

$8.75 Army Officers' Chino Caps, with one extra cover . . . All Sizes $7.50

LEWIS & THOS. SALTZ INC.
1409 G STREET N. W.
EXECUTIVE 3822
NOT CONNECTED WITH SALTZ BROS INC

THE NEWER Jelleff's
Shop 'til 9 P. M. this evening!

The "Friar"
The walled toe monk strap shoe you've made a favorite because of fine quality, workmanship, and style—now more important than ever for activity filled days. Cavalry tan or black calf.
Exclusive at Jelleff's Shoe Salon, Fourth Floor
$9.95
Lady Nettleton

The Washington Post

Registered in U. S. Patent Office.

An Independent Newspaper.
(Published every day in the year.)

Eugene Meyer, Editor and Publisher.

The Associated Press is entitled exclusively to use for republication of all news dispatches credited to it or not otherwise credited in this paper and local news of spontaneous origin published herein. Rights of republication of all other matter herein are also reserved.

New York Office.....270 Madison Avenue
Chicago Office.....360 North Michigan Avenue

CARRIER DELIVERY
District of Columbia and Suburban Areas:
Daily and Sunday Editions..... 15 Cents Per Week
Daily Editions Only..... 10 Cents Per Week
Sunday Editions Only..... 10 Cents Per Week

BY MAIL—PAYABLE IN ADVANCE
Maryland, Virginia, West Virginia and North Carolina

Daily and Sunday		*Sunday Only*		*Daily Only*	
One year	$12.00	One year	$3.25	One year	$7.00
Six months	6.25	Six months	2.75	Six months	3.75
One month	1.10	One month	.50	One month	.70

Other States, Mexico and Canada

Daily and Sunday		*Sunday Only*		*Daily Only*	
One year	$12.75	One year	$5.50	One year	$7.50
Six months	7.00	Six months	3.00	Six months	4.25
One month	1.30	One month	.58	One month	.75

Rates to Foreign Countries not listed will be furnished upon request.

Entered at the Postoffice, Washington, D. C., as second-class mail matter.

TELEPHONE NATIONAL 4200.

Thursday, August 20, 1942

Bernard M. Baruch

It is curious what a feeling of confidence can be generated among millions of Americans by the picture of a septuagenarian seated on a park bench. But we dare to say that precisely such a feeling was created when President Roosevelt asked Bernard M. Baruch to head a committee of three to report on rubber. For rubber has long since ceased to be a raw material. It is a hot potato, a political football, a potential Teapot Dome, a saw on the nerves of the American population. Yet, as soon as Mr. Baruch undertook the job, and established his office on a park bench, presto! the problem seemed to disappear. The people felt that at last this proliferating and pestiferous issue was in good hands.

This comes from having established a reputation for public service. Mr. Baruch's reputation is towering—in the Administration, in Congress, in the country at large. People will always recall his massive service in the first World War when he mobilized American industry for war work. His record in those years left an indelible impression upon our national memory. What was that impression? It was the impression of a man who can get things done. God knows, we are in the same extremity today of wanting to get things done. But, as we look back, we see that Mr. Baruch not only got things done; he got them done with dispatch and in the right way. That is the reason that Mr. Baruch's reputation has grown through the years. In every good cause he has shown the same unerring ability, the same selfless devotion. Both the ability and the devotion remain unimpaired, yet he was 72 yesterday. Long may he live, for the longer he lives the more luster will be added to his name and the more work he will accomplish. He could have had no better birthday present than the evidence of public confidence with which his latest appointment was greeted.

Blackout Questions

The citizen who wants to acquire first-hand knowledge of the way blackouts are handled in his neighborhood should arrange to get caught out on the streets in one of our "surprise" raids. That ought not to be difficult, considering that a large proportion of the population had ample advance knowledge of the latest practice drill. The pedestrian trapped in the center of town may be lucky enough to find harborage in some nearby shop or office building. But the man wandering about outlying residential districts has only a choice of evils. Ordered to stay off the streets, he may retreat to somebody's front yard or camp on a doorstep which presents more hazards than the open spaces. Few people would have the hardihood to demand admission to a strange residence. Indeed, the chances are that attempts to gain admission would not be very successful. That is no reflection on householders; it merely testifies to a very natural unwillingness to receive an unknown nocturnal visitor who might turn out to be a thief or worse.

We conclude, therefore, that no matter how promptly and universally lights are doused at the call of the siren, Washington's air-raid system will remain highly defective unless or until provision is made for regular air-raid shelters in designated locations not very far apart. That may be an overlarge order for remote and sparsely populated suburban areas. But it is not too much to ask for most residential city areas. In the central part of town there is need not only for special air-raid shelters but also for some intelligent planning for the location of such shelters. For example, the mere evacuation of office workers from the top and bottom floors of buildings in which they work is no guarantee of safety. If buildings are old, if facilities for escape in case of fire are inadequate, this kind of crowding merely increases the risks of heavy casualties. Solid, well constructed buildings with ample exits ought to be selected as evacuation centers for the workers in more vulnerable nearby structures. Plainly marked, they could also accommodate a certain number of passers-by. Unless some provision of this sort is made, it is our opinion that mass herding of employes in vulnerable structures is more dangerous than leaving them undisturbed.

Curtain Raisers

The events which have crowded on the heels of the Moscow conference confirm the conclusion that that parley marked the beginning of a new phase in this titanic war. Maybe that phase might lead to a turning point. It is much too early, of course, to make any such prediction. All we can say is that from now on the United Nations will aim actively and continuously at wresting the initiative from Hitlerite Germany. This is the new phase. It has succeeded a phase which lasted nearly three years, during which, except for momentary diversions in such places as Greece, the nations of the free world have been fighting on battlefields chosen by Germany and Japan. Yet time has not been wasted. Battle experience has been accumulated, material has poured out of the factories in Britain and America, men have been trained by the millions, and a combative spirit has been generated in the breasts of peoples who have been robbed of their liberties. Now we seem to be on the eve of a mighty convulsion of all these elements dedicated to the overturn of Hitler and his foul tyranny.

The main post-Moscow event is the great commando raid on a 60-mile stretch of the French coastline centered on Dieppe—the first exploit of this kind of the United Nations acting in common. The participation of one of our own units, and the sterling job it did, will give the entire Nation a special thrill of satisfaction. Our defeats have been many and various, but never have we had reason to doubt the individual valor of our armed forces. At Wake they covered themselves with glory. At Bataan and in Corregidor they wrote a page in American history that generations of Americans unborn will read with pride. Our "Flying Tigers" in China have seemed to personify the spirit which built a continent out of a wilderness. There will be no doubt that the Rangers will be equally outstanding. What they were required yesterday to do called for iron nerves, yet an "avalanche of volunteers" asked to join the expedition. With such a spirit animating our troops—and we know it animates the British and the Fighting French as well—who can doubt the outcome of this travail?

Two speculations are raised by the raid on France. It may have been a feint, or one of a series of feints, intended to disguise a much more serious operation that elsewhere will "stick." Where that will take place is secreted in the bosoms of our military chieftains. Or the raid may have been aimed solely at bringing into view the Nazi defenses in Northern France. If this latter supposition is correct, the operation was successful. Not only were land defenses surveyed, and all manner of installations destroyed; the Nazis had to send up their air force and dispatch their armored units to the nine-hour battle front. The information will be of great value for follow-up operations. If it does not compel the Germans to switch their dispositions, at least it will keep them guessing, and we may let the Nazis make the most of their propagandistic effort for home consumption that they repelled an effort to establish a second front. None of these protestations is likely to remove the fear inside Germany—or, for that matter, among the Nazi high command—that a second front is in the offing.

Another portent of continuous action is the removal of Gen. Sir Claude Auchinleck from the command in Egypt and the substitution of Gen. Sir Harold Alexander. In the British army General Alexander stands for aggression. It is a passion with him. A doughty soldier, he served brilliantly in France and in Burma. And, though those actions were retreats, he displayed those qualities of leadership which are required to match those of the dashing Marshal Rommel. The change in command may be, of course, another feint. With short lines of communications, the Nazis seem well able to resist a desert advance. But, given enough men and supplies, General Alexander certainly will allow Rommel no rest. Attack in North Africa as well as in Europe, accordingly, cannot be left out of Hitler's calculations. He can count no longer either on the Cairo mentality or the defense complex elsewhere to allow him to develop his own strategy. That we can succeed in wrecking that strategy this year is our only hope of saving Russia and shortening this war by many years.

Fats For Explosives

The industries of America are appealing to housewives to save all waste kitchen fats. The War Production Board has explained the reasons why salvage of such materials is urgent: supplies of vegetable fats shipped here from the Far East have been drastically reduced by war in the Pacific, and substitutes must be found to produce millions of pounds of glycerine used in the manufacture of explosives. So in a quite literal sense the salvaging of waste kitchen fats will help to make the bombs, shells, and bullets needed to win the war.

Instructions as to how to salvage waste fats are easily followed and involve little extra work. Moreover, a pound of fat can be easily transported to the nearest meat dealer who acts as a collection agency. So far as the general public is concerned, the collection difficulties that hamper the salvaging of bulky heavy materials are in this instance virtually nonexistent. Consequently, the housewife has an opportunity to participate in a salvage campaign of great importance with the knowledge that her efforts will not be wasted for lack of adequate collection facilities.

On Foreign Soil

From various fragments of news which have cropped up within the past few weeks it becomes apparent that what might be called the honeymoon period between the populations of Britain and Northern Ireland on the one hand and the A. E. F. on the other has now ended. The same thing is apparently true in Australia where, it will be remembered, the arrival of Americans was greeted with even greater joy. Not to put too fine a point on it, bad spots are beginning to appear in the relations between British and Americans in Britain and the Australians and Americans in Australia.

The fact that this was inevitable does not make the problem any the less delicate and difficult. It has, of course, existed in some degree or other in all wars waged under condominiums. There have been some instances in which these frictions have led to rather serious consequences as, for example, between the Carthaginians and their mercenary allies after the First Punic War and again between the Byzantines and the Crusaders. In the last World War they existed in very mild form between the British and French and later between French and Americans and also between British and Americans. In a still milder form they existed even between English and Imperial troops, especially the highly paid Anzacs.

The reasons are manifold and complex. A numerous alien army—or, for that matter, even a large native army—however friendly its purposes, seldom remains permanently popular among the people with whom it is quartered. This would certainly be the case if a large British or Australian army were now quartered in this country. Differences of customs, of habits, of social organization and of national psychology and latent historical jealousies provide innumerable occasions of friction, even where there is no difference of language.

However, the principal cause of whatever irritation now exists in Britain and Australia seems to be economic. In a country like Britain, which has been on increasingly short commons for more than two years, the abundance and quality of American Army rations aroused first amazement, then envy and finally perhaps some bitterness. In a country desperately short of every kind of consumer goods the relatively princely wages (recently doubled) of the American soldier, plus the American tendency toward extravagance, must have created a certain consternation. Moreover, since American armies are no more comprised exclusively of "plaster saints" than British armies, incidents inevitably occur around which all these resentments can be crystallized.

This problem is one of the most difficult of the whole war. It ought to be recognized as such and methods adopted to cope with it. It would certainly be wise if some mixed body of British officers well acquainted with America and American ways and American officers with a similar knowledge of the British were created to take it in hand. One recalls Lord Kitchener's nobly couched "Last Message to the Troops Embarking for Battle" as a precedent for the contribution that General Marshall could make. One recalls, too, the admirable work in the last war of some of the French liaison officers detailed to British and American units. We strongly urge an application of the same system upon our War Department, if the morale branch under General Osborne has not already recommended it.

German propaganda may be depended upon, of course, to do its utmost to exploit any opportunity of this kind. Hence it is a good thing to remember that Hitler has a vastly greater problem of the same sort on his own hands. Compared to the feelings that German and Italian soldiers have for each other, or to the emotional relationship of Hungarian and Rumanian in Hitler's armies, or for that matter that either has to any German, the relationship between Britons and Americans in England is still one of true and perfect love, admiration and confidence.

VICTORY GARDEN

Now I will take my hoe
And fight with things that grow,
Chicweed and chicory,
And cocklebur and dock,
Crab grass, my enemy;
Hack at the stubborn root,
Smash at the sturdy stock,
Snapping the tender shoot,
The living leaf and petal
Of bindweed and redroot,
The mallow and the nettle.
I wound and let them bleed,
I slash and let them lie;
Sorrel and ironweed,
Thistle and cress and chest,
I leave them there to die
In my clean new-turned row,
And kill that we may eat
And kill that life may grow.

JOYCE HORNER.

The Mountain Moved—Bang!

Letters To The Editor

All communications must carry the writer's name and address, though pen names are permitted at the editor's discretion. In fairness to other correspondents, letters should be held to 300 words. Letters are subject to condensation.

Abstract Art

Mr. Holden, writing in your letters column, objects to George Kratina's interpretation of Christ, or rather objects to the "danger" of its being chosen and erected, because it doesn't resemble any worldly object, or so I understand. Well, to be extremely literal minded about it, is there anyone alive who really knows what Christ did look like.

It would seem to me that the artist in question was trying to create the essence or spirit of Christ rather than a dead imitation of the material body of Christ, and in view of the fact that Christ's very teachings concerned the spiritual and the relative unimportance of the material as compared with the spiritual, does it really seem that the artist has gone very far astray after all, when he tried to interpret Christ in that abstract manner, which is so suggestive of the spiritual?

If many people were not so insistent that imitation of material objects be present in works of art, and could free themselves of this hampering notion, they would discover new beauty, real beauty. And one need not be a hypersensitive art critic to enjoy it.

We all delight in seeing a rocket arching through the sky on a Fourth of July night. What, on beholding the lovely sight, brings that very undeniable feeling of pleasure and satisfaction? It certainly isn't the rocket itself, for you can't even see that small thing. Undoubtedly it is that beautiful flaming arc which the rocket transcribes through the sky at an ever-changing pitch of curve. We don't insist that it resemble a pig or a cow or a man or any earthly thing that has come within our visual experience. Instead, our soul seems if anything more capable of receiving a true esthetic thrill from beauty as manifested by the abstract.

A so-called realistic work of art can only be beautiful if it possesses in its make-up certain impersonal and abstract qualities. And it is the artist who intelligently using these qualities produces art.

The French impressionists, which we take so much for granted today, were in their early days held under just as much suspicion as much of this modern art is today.

CHARLES WASHBURN.
Washington, Aug. 14.

Draft "Walkathoners"

In these days our armed forces are risking lives and the possibilities of being crippled for life for the "folks back home" and to preserve the integrity of our Nation. Those of outstanding censorship in high position warn us it is possible that we can lose the war. Yet nearby there goes on a disgusting and moronic spectacle, advertised by radio, appealing only to sadistic natures, wasting the effort needed in an "all-out" war. It can do no good and seems only to lower the sense of decency of both spectators and participants.

Greed of promoters and greed and vanity of those who participate, would merit the blame, only, that should be awarded them. It reminds me of the insanity of Nero, who is alleged to have fiddled while Rome burned. I refer in disgust to the Walkathon. Of all places, such insane activity should be ejected from our National Capital, in time of war especially. The knowledge of such activity can only tend to lower the morale of troops fighting in distant places as they realize they are giving their all for such heartless and irresponsible morons.

It is time to eradicate such lack of patriotism and silly activity in the heart of our Nation. Draft the offenders for useful effort.

CLARENCE DEEMS, Jr.
Alexandria, Va., Aug. 13.

From Down Under

Herewith a press cutting which I thought, if published, should interest the thousands of relatives and friends in America who have soldiers in Australia. In the summer we sometimes have a week on end when the temperature rises from 103 degrees to 115 degrees:

"Through the work of the Allied Forces Information Bureau, many Allied servicemen have been entertained in private homes at weekends.

"The following is a typical letter of appreciation sent to a host and hostess by an American sergeant:

"'May I express my deepest appreciation for the most gracious way you offer the hospitality I was given during my weekend leave in Adelaide. You gave me the feeling that I was home and I can't thank you enough.

"'Thanking you doesn't seem sufficient for what you are doing by offering the comforts of your home to the American soldier. It more than proves to me the grand race the people of Australia are. I can say that during the time of training the people of the United States did not offer the comforts of their homes to the soldier that the people of this continent do. Of course, this was no doubt due to the fact that they had no one abroad, and did not realize the full meaning of war.

"'I am sure they do now.

"'I hope I have been able to uphold my end, and have shown the pride and spirit which we in America have, and I trust that I shall always be welcome. I thoroughly enjoyed every minute of my stay.

"'Using the Australian language, Cheerio, to all, and again I say thank you.'"

C. E. WYETT.
Town Clerk.
Thebarton, South Australia, June 24.

Doctor's Triumph

Dr. Chevalier Jackson of Jefferson Medical College and Temple University has once again triumphed over certain death in removing an obstruction from the larynx of a little Canadian miss, as reported in your columns today.

If there ever was a medical hero, it is Doctor Jackson, the inventor of the bronchoscope, and there should be some way of paying national homage to him—something in the way of a Congressional Medal of Honor and the official thanks of the Nation. I suggest that some member of Congress from Philadelphia initiate a movement for such recognition while the doctor is still with us.

CHARLES E. CROSS.
Washington, Aug 17.

Sidestepping

Referring to your editorial in your issue of July 27 entitled "Easy Way," I have read Secretary Claude R. Wickard's reply to you, which you also published.

In your editor's note saying you were glad to publish Secretary Wickard's explanation, I think you have expressed the situation very well in saying "it appears to us to be quibbling with words to maintain that the power of the established ceiling price is in OPA."

It is strange that nearly all those associated in the executive positions of our Government are so willing to sidestep the facts to save the responsibilities being pinned on themselves.

A. C. YOUNG.
Richmond, Va., Aug. 13.

National Lottery

Why not a national lottery for the duration? I offer the suggestion, even though it may call down the wrath of the righteous and the pious upon my head.

We are engaged in a life and death struggle for the preservation of all that is worth while in our national and social life. We are confronted with havoc and horror unspeakable in other lands. It is no time to stand upon prudery, puritanism and hypocrisy. Anything that can further the ends of victory and security should be used in this crisis.

Proceeds from the sale of bonds to finance the war is admittedly not up to the requirements. Purchase of these bonds is purely a matter of patriotism, and all honor to those who respond to the call. We might profitably supplement this appeal to patriotism with an appeal to cupidity and establish a national lottery for the duration of the war and a limited period thereafter. If every 25-cent war stamp contained a number representing a chance at a capital prize payable in bonds, the Government intake would be tremendous and constant.

Gambling is inherent in human nature. There are many who would give $10 for a chance at a big prize who would not give a dollar to save the Constitution. This is a sad reflection upon the patriotism and intelligence of multitudes, but this is a time to face the facts, because the facts are facing us, and they are facts grim, ghastly and gory.

B. A. BANKS.
Norfolk, Va., Aug. 17.

Psychological Warfare

We can take it as the first principle of psychological warfare that our directors in this field will do a far better job of directing if citizens make them know we too understand the basic points of psychology.

Secondly, all promises and warnings we send our enemies should be simple, clear, definite—grasped and remembered.

Thirdly, all "promise-warnings" should be repeated often, and without alteration, like advertising slogans. Drive the idea home in as many and various ways as possible—by radio, air-borne leaflet, etc.—but see that the idea, itself, remains always the same.

Just the above three fundamentals, widely understood by Americans, would sharpen our psychological warmaking to the point where it would become our very greatest of all weapons.

BOLLING SOMERVILLE.
Norwood, Va., Aug. 17.

Strength In Numbers

Have just finished reading Seversky's article in The Sunday Post, but fail to follow his argument in regard to the carrier controversy.

At Midway, the Japs only had four or five carriers, too few for the job. Obviously, if they had had 100 carriers, carrying about 7500 planes, Midway would have fallen, so that it seems unfair to conclude from the Midway battle that carriers are useless against land-based planes. Seversky does not emphasize the part played by carriers in the conquest of the Philippines and the East Indies. Here, the land-based planes were weaker than the carrier-based planes and, so, lost. To date, the value of carriers has depended upon the relative strength of the opposing forces. The stronger air force has won, and the same rule should apply in the Solomons.

Doubtless, when stone battle clubs were a new weapon, some general with an army of four stone axes lost a battle. Whereupon, the experts said the new-fangled things were useless until another general with a thousand stone axes won a battle.

L. P. SHIPPEN.
Blue Ridge Summit, Pa., Aug. 17.

The Post Impressionist

Old Style and New

If I wasn't a gunner
I wouldn't be here.
Port, fire!
If I wasn't a gunner
I wouldn't be here.
Stabboard, fire!

Thus sing-songed a petty officer on the U. S. S. Pensacola while he paced the deck, and at each command to fire a report rang out until 21 guns from the saluting battery had honored the Peruvian flag immediately anchor had been dropped in the Bay of Callao early in May, 1878.

The Pensacola had been central in a beautiful marine picture that morning when she rounded the Island San Lorenzo after a voyage from Valparaiso and made for the port where I saw her while at the age of 12 I served as coxswain for an eight-oared shell manned by young Americans and Englishmen, members of the Callao Rowing Club, who were out for a practice spin.

A beautiful picture was that frigate while her sails were being furled and stowed away; sails which were used to reinforce steam power in antiquated marine engines. Beautiful, but useless for what in that day was modern warfare. She was built of wood and her cannon, 12 on each side, were muzzle-loaders, firing round shot which could not even have dented the sides of such ironclads as H. M. S. Triumph and Shannon, or the German Hansa, nor, for that matter, the Peruvian ironclads Huascar and the Independencia.

Other nations had profited by the lesson which Monitor and Merrimac taught in Hampton Roads on March 9, 1862—that the victorious warship of the future must be constructed of iron, not wood; but the United States continued to lag behind, sailing the seas with old-time frigates until 1890, when, thanks to the persistence of William Collins Whitney, who persuaded a reluctant Congress to vote the necessary appropriation, units of the new White Navy began coming down the ways. Had it not been for Mr. Whitney, who was Secretary of the Navy during the first Administration of Grover Cleveland, America could not have waged a successful war against Spain in 1898; Dewey would not have had the Olympia and other ironclads with which to defeat Montojo in Manila Bay, and Sampson and Schley would not have been victorious at Santiago. Men of the maritime service, bearing these facts in mind, should designate Mr. Whitney the uncle of the United States Navy even as John Paul Jones is its father.

Even greater than the change in construction of warships during half a century has been the change in methods and manners of conducting warfare between nations. Formerly it took form with the punctiliousness of the duello; now it is savage slaughter.

Late one autumn day in 1879, while the Chilean fleet was blockading the Port of Callao, a cutter flying a white flag came ashore and the officer in command, having been ceremoniously received by an Army man, presented, with compliments from the admiral, a formal notice the city would be bombarded 24 hours later. In this manner the Chileans complied with international law of that date. Next day all trains to Lima were crowded, vehicles of all types were brought into use; there was a mass exodus to the capital, to Miraflores and other suburbs. Those who were unable to afford transportation took to the open fields on foot.

We were living at La Punta and from the veranda of a hotel had an excellent view of Callao Harbor and shore fortifications. Well out of range, a dozen or more guests watched the conflict even as spectators might witness a Fourth of July celebration back home. The attack was delayed fully 2 hours beyond the time mentioned. The ironclads Blanco Encalada and Almirante Cochrane opened the engagement. The corvette Union and the gunboat Pilcomayo, all that was left of the Peruvian navy, sent a few shells screeching over the water and so did the two castles in which ancient cannon were mounted. Action by both sides was at long range and at intervals of many minutes. Nearing midnight all became quiet. Next day the Peruvian casualty list numbered two killed and a score injured, all soldiers; property loss small.

Nearing the close of our second conflict with Great Britain an American sloop of war entered Martinique to find an English sloop of approximately the same tonnage lying at anchor. The captain of one of the ships challenged the other to sail outside the 3-mile limit and fight. Instant acceptance was followed by both sloops making sail and a cutter from neutral Martinique went along as umpire. The vessels were making ready for the engagement when another craft carrying all sails, bore down on them with the news that the Treaty of Ghent had been signed; peace had come. So the sloops put back to port and that night officers and men comingled and made merry.

During the engagement between Bon Homme Richard and the Serapis John Paul Jones ordered his crew at three different times to cease firing. During the lull he would call across to the captain of the Serapis and politely ask if he would like to strike his flag. A negative reply in ceremonious language and the battle would be renewed.

In 1813 Robert Fulton of steamboat fame, submitted designs of a submarine for consideration by the Navy. In a report made by Commodore Rogers the weapon was denounced as unchivalrous, not in accord with the practices of civilized warfare—it would be a treacherous attack on the enemy.

When making ready for a naval engagement during the good old days a captain would say, "You may clear for action, Mr. Wilson, if you please." And Lieutenant Wilson would salute, and say, "Aye, Aye, sir. Clear for action."

It is all so different now.

CLAUDE WETMORE.

Tough Sales Tax

Any half-intelligent person, that reads the advertisements and observes the buying of booze and baubles will realize that a sales tax will be a necessity.

To leave no loophole there must be no exemptions, not even tombstones. Let's be sensibly tough and not cravenly sorry. C. BARTEL.
Washington, Aug. 18.

Today And Tomorrow

By Walter Lippmann

Mr. Nelson's Failure

IT IS quite possible for Mr. Donald Nelson to master his situation. Whether or not he will is at bottom not a question of technique and of organization charts, but the very human question of his mind and character. Very soon we shall know whether pleading and yielding and making the best of it are the whole man or whether there is in him also a hard core of lucid will, now tempered by hard experience. For the time has come when Mr. Donald Nelson must either abdicate his powers or assert them—assert them with the President and in the conduct of the war.

LIPPMANN

We must hope with all our hearts that he will assert his powers, because if he does not assert them one of two things will happen. Either the resources of the United Nations will be squandered in the competition of Army, Navy, shipping, lend-lease, civilian and neutral procurement officials—or—Mr. Nelson, who has learned what his job means, will be replaced by someone who will take another four to six months to learn what it means.

BECAUSE his powers are set up by an Executive Order which is wide but not definite, he is not the acknowledged superior of all the procurement officials and an unchallenged member of the high command of the war. He is compelled to assert the authority which he was supposed to have and ought to be exercising. Thus far he has not asserted it, and the result is that he finds himself now trying to meet requirements which he had no effective part in planning or determining.

Obviously, the first step is to go back to the President, as the news reports say he will do at the Cabinet meeting on Friday, to have his powers renewed, reaffirmed, and consolidated. Without this he can do nothing. He must have a firm guaranty that Donald Nelson and his deputies, and not the White House, will allocate all steel and all the other critical materials. He must be assured that there will be no changes in the program—as there have been so many times—unless he participates in the decision from start to finish, and is able, therefore, to make the President and the military commanders realize the full consequences of what they are doing. Finally, he ought to have from the President a notice to all officials in Washington that the struggle for personal and bureaucratic power will not be tolerated any longer, and that sniping and intrigue will be punished.

Then the ground under Mr. Nelson's feet will be solid.

FROM THAT solid ground Mr. Nelson could then reorganize himself so that he can in fact do his work. What this means is clear enough. The facts speak for themselves. It means in the first place that he should delegate to someone he himself chooses all his powers over production management. To that man, Mr. Nelson should give the same guaranties which he himself should have from the President: he should make solid the ground on which his production manager stands by refusing to overrule him, by refusing to make arrangements which cross him, by backing him as long as he is in office.

Neither this job, nor any real job in time of war, can be done under the system by which no one resigns and no one is fired and no one is fully supported. The rule should be, and Mr. Nelson might well set a new fashion, that he will stand by his men or be will remove them—the one or the other.

WHEN MR. NELSON has delegated the business of production management, he can then put his mind on the task of balancing the military budget, of bringing strategy and production together. For this he ought not to have a large sprawling organization like the WPB but a very small, very compact staff of able and resolute men to work out with him his part in the great decisions which are made by the Allied military leaders and by the Prime Minister and the President.

The job is, as respects supply, not unlike that of Marshal Foch in the other war. Marshal Foch did not command armies. He did not administer great organizations of men. He was not surrounded by crowds of people and batteries of clerks and mountains of filing cases and the endless underbrush of memoranda. Marshal Foch had a few extremely competent officers who worked with him in a quiet orderly spot, and together they could then think of the big things, and make the big plans, and decide only the questions that were decisive.

That, I submit, is what Mr. Nelson should organize himself to do, and that is how he should organize himself to do it.

IF HE MOVES firmly and promptly along these lines—delegating to others his managerial duties and then concentrating his policy-making functions—he will emerge triumphant from this crisis. The people will surely support him. For they know he is honest and they want only to have it proved that he is strong. The President will surely support him. For Mr. Roosevelt must be as nearly sick and tired as a man can be of having to settle all over again the problems he thought he had settled months ago.

How France Gets News

By Pierre Mendes-France

How The Censorship Is Circumvented

M. Mendes-France was one of four members of the Chamber of Deputies who in June, 1940, left Bordeaux aboard the steamer Massilia with an idea of continuing the war from North Africa. As a result of this incident he was sentenced to six years in prison. In June, 1941, he escaped from a military hospital at Clermont-Ferrand and later from France. He is now serving with the De Gaullist air force. The following is excerpted and translated from a article contributed to the Free French newspaper, Pour la Victoire, of New York.

AMONG the rights of man and of citizenship there is one that does not appear expressly in any of the declarations, yet it is the one to which Frenchmen cling especially. This is "the right to know what is going on." Whatever else one may say, the Third Republic, thanks to the liberty of the press, which was complete and, at times excessive, all Frenchmen could follow great political events. Certainly there were facts, and sometimes important facts, which the big newspapers sought to conceal or distort. But despite certain delays, and thanks to the diverse tendencies of the newspapers, the public was able to gain, out of the lot, an approximate and sufficiently accurate notion of what were the great national issues.

All this was changed after June, 1940, in the "free zone" as well as in the occupied zone. In essential matters the French have been subjected to the methods which have been applied for years in Germany and Italy. The truth is systematically concealed, as much so in matters that concern foreign policy and the war as in matters concerning internal affairs.

French Papers Lack News

The thirst for news is not satisfied by the newspapers of the "free zone." These are quite vacuous; they publish merely the official communiques of the Services de l'Information and the bulletins of the Havas Agency, now under German control. They have sunk into insignificant sheets without influence and without merit which could not survive without government subsidies. This is why the circulation of the great Parisian newspapers published in the "free zone" has dwindled so greatly. The Petit Journal, Colonel de la Roque's organ, has a circulation of less than 5000 copies. Paris Soir (I am referring to the edition published at Lyons, not to the Paris edition, whose direction is entirely in German hands) has experienced a similar decline in sales. Several newspapers which are seeking discreetly to make their true feelings about collaboration known to their subscribers have been rewarded by regaining the favor of part of the public. In this class is Figaro which, frequently suspended by the censorship, thereby gains more readers.

Le Temps has likewise been suspended at various times. It is generally known that Le Temps has been owned for many years by the Comite des Forges. That explained its systematic attitude of pacifism, especially during the Munich period. Since then the Comite des Forges has made a better estimate of the value of collaboration. The mines, the foundries and the industrial establishments of Lorraine are now being exploited by the Germans, who have made themselves absolute masters of them. The directors of the corporations to which they belonged have not received so much as an Auswels in return. "Collaboration" is not just an unequal division favorable to German metallurgical interests; not just the administration of French properties for the benefit of Germans; actually it is a form of total expropriation. They have treated the gentlemen of the Comite des Forges and of "the 200 families like veritable Jews! In short, these gentlemen now appreciate that collaboration is not to their advantage; hence the reticent attitude of their official organ, Le Temps.

The great provincial newspapers have gained a certain value by the debasement of Parisian journalism. Le Moniteur de Puy et le Dorme is the personal mouthpiece of Pierre Laval. It systematically promotes the policy of collaboration, as do most of the other newspapers of Lyons and Marseilles. The same is true of the Depeche de Toulouse, owned by the brothers Larrault, a venerable organ of southern radicalism. On the other hand, there are several provincial newspapers which, in spite of the censorship, find a way to touch up their articles with allusions or insinuations easily recognized by the public. On different occasions I have found them, for example, in Alexander Varemies' paper, La Montagne, published at Clermont-Ferand. This, too, has been alternately sanctioned and suspended, again and again.

Swiss Papers Render Services

The total absence of interest in the French newspapers explains the extraordinary success in France of the Swiss newspapers. The Journal de Geneve (whose French edition has a larger run than the Swiss edition), the Gazette de Lausanne, the Tribune de Geneve, and so on, are read by ever-increasing numbers. The same is true of German language newspapers, especially Die Weltwoche, that remarkable weekly published at Zurich. These newspapers are subjected to a peculiar regulation: They must withhold news 24 hours so as not to scoop the French newspapers! The publication of certain kinds of news is forbidden them, for example, exchange reports (lest they reveal to Frenchmen the real value of the franc.) Despite these restrictions, the Swiss newspapers render an inestimable service to France. Thanks to the Swiss press, Frenchmen are kept acquainted with the British, Russian and American military communiques. They find also in the objective editorials an impartial view of the general situation. Finally, the whole Swiss press is impregnated with the spirit of independence which in itself constitutes a sort of permanent defiance of the totalitarian states.

Of the publications in the occupied zone, the only ones which regularly enter the "free zone" are the Pariser Zeitung, l'Auto and l'Illustration. These two last named have become very collaborationist indeed; they are given over to systematic panegyrics of Germany and depreciation of France.

France Listens to B. B. C.

Outside the press, the principal means of information is the radio. For the same reasons that explain the decline of the newspaper in the "free zone" the public shows no interest in the broadcasts from Vichy. Radio-Paris is naturally more tendentious, but at the same time its news programs are much more interesting and much more complete than those of Radio-Vichy.

The broadcasts which have the greatest success throughout the whole of France are manifestly those from London. (I do not speak of the American broadcasts, which during my time in France were not very often heard. Actually it appears they are now being more and more closely followed by their listeners.) \It is not too much to say that the whole country listens to the B. B. C. There are persons who will not make any appointments between 8 and 9 o'clock in the evening; they do not want to miss the daily message from their friends, the French in London. The French resistance is animated and solidified during these two hours, thanks to the British radio.

Vichy has attempted by every means to prevent listening. From the first there has been interference and this has been increased until listening is a very difficult and exhausting business. Nevertheless the number of groups which are willing night after night to make the effort is incalculable. In some places groups have been formed whose members habitually listen. When they meet afterward they reconstruct the whole broadcast, parts of which may have been imperfectly heard by one or more of them. There are also listeners who take down the broadcasts in shorthand and transcribe them afterward for clandestinely circulated tracts.

Thus the interference did not prevent the French from listening regularly to their friends in London. It was then that Admiral Darlan brought out a decree which forbade listening under pain of severe penalties. After that if you happened to be on bad terms with your downstairs neighbor or your concierge you ran a danger of fine or imprisonment. If your neighbor was, in addition, a member of the Legion, you were in a bad fix indeed. On simple, unsupported denunciations people were being condemned in both occupied and unoccupied zones, and most of all in the Midi, for tuning in on the British waves. Nevertheless there were very few owners of P. S. F. receiving apparatus, especially among the peasants, who did not turn each evening to the B. B. C.

When I was at L—— I always went for lunch or dinner to a little restaurant about 5 or 6 kilometers out of the city on the road to V——. It was frequented mostly by workmen who at noon always ate in two little rooms, but in the evening in only one of these rooms. After several visits I observed that the room which remained closed in the evenings was always occupied by the same group of persons, who entered it by another door after passing through the kitchen. At first I did not take close watch of their arrangements. But, bye and bye, having gained the confidence of the patronne (this came to pass as a result of the minor complications arising from the number of food tickets she had to collect from me!), I learned from her that seven or eight of her customers gathered every evening to listen to the English radio. I was presently admitted to this little circle. We listened together almost every evening. Often I recognized with emotion certain of my personal friends among these "spokesmen of the Free French forces"—some of those who specialized in the discussion of economic, monetary or agricultural questions: Professor Cassin, or Andre Labarthe, or some other. There were others whom I did not know: Jean Marin, Jacques Bourdain, and so on. I noted the comments, sometimes enthusiastic, sometimes noncommittal, of my neighbors. But they were all "stampeded" when De Gaulle himself came to the microphone and in his stern and powerful voice flung out the watchwords. Then all were as one!

In the course of time this little group at "Mere Marie's place" became an organized De Gaullist cell. But I have only indirect knowledge of that. For, in fact, after winter set in, I was not able to go very frequently; the cold and the rain made the journey on foot to and from every evening much too difficult. Nevertheless, I had acquired, like all the others, the necessity of listening every evening to the "Frenchmen Speak to Frenchmen" program. I had no intention of buying a receiving set that was too expensive and I did not expect to remain much longer in France; I thought, instead, of renting one. I went to the shop of a merchant in L——. He had only one set available for hire. I asked him if it was of good quality. With the instinct of the businessman who understands the real wishes of his customers he replied immediately, "Oh, monsieur, with this you can understand London perfectly."

And that was after Darlan's decree!

The B. B. C. broadcasts frequently provide quips, wisecracks, ironic couplets and well-known songs in which original words have been parodied. These are repeated over and over and in a little while everybody in France knows them. When someone hums "La Cucaracha" nobody needs to say anything more. Everybody knows the words to this air that the B. B. C. has introduced during these past two years. Thus a sort of complicity among a whole crowd is created by nothing more than the humming of a banal and innocuous tune. I have observed this often on tram cars and in trains.

The children at school and in the streets—they, too, hum the airs of the B. B. C. I remember, for example, the little children who lived in the same house as myself; they never stopped singing "Tout doux, tout douce-ment"—the slow-down chant intended for the workmen who labor against their will for the Germans. Or else

Radio-Paris-ment
Radio-Paris-ment
Radio-Paris est allemande!

* * * *

. . . I should like also to say a word about the role of the intellectuals and their present attitude. Here, as everywhere else, the number of traitors is very slight. A few writers not well known and in general pretty mediocre are collaborating directly with the Germans. Among these, Alphonse de Chateaubriand, whose Hitlerist tendencies have been known for years; Abel Donnard, who has been rewarded by a ministerial portfolio and a place on the reorganized Nouvelle Revue Francaise, with Brien de la Rochelle and Jacques Chardonne. Besides these, there are various others, Rene Benjamin, Thierry-Maunier, Henry Pourrat, and, of course, Maurras, who are more in harmony with Vichy than with the Germans, and who make the aggrandisement of Petain the principal theme of their productions. Among scientists who have behaved badly one could cite principally Georges Claude and Prof. Serge Huart . . .

As against the few names above I should place those of the immense majority of men of letters and of science. First of all there are those that have been maltreated, imprisoned, in some instances massacred, by the Germans; Langevin, arrested in spite of his age and ill health (he was released later); Professor Wahl, also arrested, as were Emil Borel, Louis Lipicq, Charles Maugin, members of the Institut, and above all Fernand Holweck, assassinated at the end of 1941, after frightful tortures, because he would not deliver to the Germans scientific secrets which might have a military use. Not one French newspaper published a line about this crime, which was nevertheless speedily known. Likewise, all those men who had expounded doctrines or theories incompatible with the Fascist system were arrested.

Writers Keep Faith

The literary world, especially those men who have continued the brilliance and prestige of the French genius, has persevered in a most dignified and courageous attitude. The tribute to Bergson at the height of the application of the racial laws provoked a considerable echo. The Swiss papers dedicated articles to it which were the cause of much emotion in France. Before the Academy, Valery delivered a eulogy of Bergson which, for all its discretion and delicacy, was nonetheless a brilliant protest of the intellect.

The greatest names of French literature have refused either to become a party to the debasement of France or to accept defeat with Vichy. Mauriac, Duhamel, Gide, Claudel, Girardoux, none of these has collaborated. On the contrary, they have seized each opportunity to express (though necessarily in veiled terms) their ideas about the present situation, their refusal to participate in the degradation of the patrie and their desire to see her restored to her place in the free world.

At the end of the year 1941 the works of French writers now living abroad began passing from hand to hand in France. Jacques Maritain's book on the defeat, "A Travers le Disastre," was everywhere read with emotion. Similarly, the works of Jules Romains and the messages of Bernanos, broadcast by the B. B. C., have had great success.

I have often asked booksellers in the "free zone" about the real preferences of the public. Their replies were almost always the same. The readers want stuff that permits them to "escape." That is what explains the craze for books on "pure" science and, above everything, for books of history. They buy, for example, a great many of the books of Jacques Bainville (which are very suggestive); unfortunately, one found difficulty in procuring them at the end of 1941, and it was, of course, impossible to make reprints. Needless to say, the bookshops have all been expurgated. Even in the free zone all anti-Nazi literature (the books) of Rauschning, for example) and the work of anti-Hitlerist writers like Jules Romains, Jacques Maritain, Kerillis, Emil Ludwig, Freud, etc., and the French Yellow Book of the autumn of 1940 have been confiscated. All these are equally unobtainazle in the big libraries. But many municipal libraries still retain them and copies concerned with these individuals still circulate from hand to hand.

The Once Over

By H. I. Phillips

Private Purkey

(Home on a short furlough, Oscar, unknown to Harriet, who is in the WAACs, saw his girl friend Minerva, who has signed up in the women's naval auxiliary.)

Oscar—So you're a WAVE! What's the idea?

Minerva—I didn't want to be just a ripple or a backwash, like your friend Harriet.

Oscar—I heard you joined the Navy to get smarter uniforms than they have in the women's Army. The WAVES can profit by mistakes made by the WAACS.

Minerva—Do you think this war is a style show?

Oscar—You make me wonder.

* * * *

Oscar—Have you ever been to sea?

Minerva—Only that time in a canoe with you. Once was plenty!

Oscar—What makes you think you'll like naval service?

Minerva—The promise I won't get any sea duty.

Oscar—What kind of a Navy is it that won't go on the water?

Minerva—That's what we're going to demonstrate.

* * * *

Oscar—Can you splice a rope?

Minerva—What do you think I'm joining, a rodeo?

* * * *

Oscar—Can you box a compass?

Minerva—No, but I can wrap up a clock.

Oscar—Did you ever port your helm?

Minerva—No profanity, please!

* * * *

Oscar—Did you ever stow a skiff?

Minerva—Stop lisping!

* * * *

Oscar—I'm serious, Min. What is a starboard tack?

Minerva—You've got me there; I'm no carpenter.

* * * *

Oscar—Gee, Min, you're awful ignorant.

Minerva—Otherwise why would I be standing here talking to you?

* * * *

Oscar—Say, lissen, why are you girls going to train for the Navy at Smith College away up in Northampton?

Minerva—Because we thought it would sound funny to train sailors at Vassar.

* * * *

Oscar—I see your uniforms are to be by Mainbocher of Paris.

Minerva—Isn't that wonderful?

Oscar—It's better than by Mike Todd of Star and Garter. What will the regular Navy think of that after all these years in the original John Paul Jones sailor suits.

Minerva—A woman sailor is expected to look better than a man.

Oscar—What difference does it make when she falls overboard?

* * * *

Minerva—Lissen, is this a date or a quiz program?

Oscar—Okay, admiral. I'll stow the question.

Minerva—Thanks, colonel!

Ballade on Feasts and Foragings

When gourmets to the board propel
Their paunchy selves for tasty fare,
Most nostrils quiver at the smell
Of food that master chefs prepare;
But if you wish that you were there,
Hold on—Lucullan tables lack
The virtues found when you prepare
The pleasures of a midnight snack.

At witching hour, when all is well,
A hungry man steals down the stair
Into the cook's own citadel,
To gather morsels extra rare
And strip unguarded cupboards bare;
Then to the bedroom creeping back,
Thus adding to adventure's flair
The pleasures of a midnight snack.

Prince, would you forget your thinning hair,
Your troubles state and cardiac?
Then try, for liberty from care,
The pleasures of a midnight snack.

W. E. T.

The Nazis are now claiming that Napoleon was a German. Look in that tomb, quickly, Pierre, and see if the general has turned over!

Private Purkey has a name for all top sergeants. He calls them Karloffs.

Army vs. Labor Dearth

Recruiting Halt Urged in Shortage

Washington Bureau of Chicago Sun

The War Man Power Commission, headed by Paul V. McNutt, had before it yesterday a recommendation that the Army be ordered to stop voluntary recruiting.

The recommendation came from the commission's management-labor policy committee, composed of representatives of the A. F. of L., C. I. O. and industrial management. Chairman McNutt has not yet acted on it. If he does he will probably ask President Roosevelt to order full responsibility for the procurement of fighting men turned over to the Selective Service System, whose chiefs have long favored such a move.

Army inroads upon the supply of technically trained men needed in war industry were understood to be behind the management-labor committee's suggestion. Through its recruiting powers the Army is able to offer inducements and invoke patriotic appeals to bring into service engineers and other technical men. While the management-labor committee does not dispute the Army's need for such men it believes disturbance to industry could be minimized by making the Selective Service System the sole source of man power for the Army.

Competition Rife

The issue points up the competition for men that is developing as the war effort, both on military and industrial lines expands—a competition which under the present system the Man Power Commission attempts to govern by strictly voluntary and persuasive methods.

Commission spokesmen say that so far these methods have succeeded in most cases in keeping industry supplied with men. From seven million last January, employment in war industries has risen to a point somewhere between 12 and 13 million. By the end of the year, however, that figure will have to be close to 20 million. The squeeze in reaching it may produce demands for compulsory powers in drafting and transferring labor supply, and freezing men in their jobs. That will be a decision for the White House, it was said.

How the commission now operates is shown by current efforts to increase the number of men available for work in Western copper mines. Commission-sponsored conferences here and in Denver have arranged for "negotiated transfers" of coal miners to copper diggings. This method rests on persuasion of miners to change their jobs and finding some way to pay their costs of transfer. No Federal funds are available for such expenses.

Other major problems before the commission are labor hoarding and pirating. Numerous cases have been reported of industrial plants keeping idle labor on the rolls as insurance of a future labor supply. In one shipyard, for example, inspectors found a worker assigned to carry a plank from one end of the yard to another. However, commission spokesmen say, hoarding is not as great as luring of workers from one plant to another. The commission endeavors to combat these practices by talks with plant managers and labor leaders.

Labor shortage is most acute, and hoarding and pirating therefore most prevalent, in about 20 industrial areas, including Detroit, Baltimore, Seattle, Portland, San Francisco, Los Angeles, Jacksonville, Fla., Buffalo, Bridgeport, Norfolk, Chester, Akron, Moline, Davenport and Rock Island.

In Congress

TODAY

Senate

Meets at noon.

Committees—Patents, open session to hear Standard Oil officials on development of synthetic rubber and other war goods, 10:30 a. m.

House

Meets at noon.

Committees — Merchant Marine Subcommittee on cancellation of Higgins shipyard contract, 2 p. m.

YESTERDAY

Both Houses in recess.

Barnet Nover

whose column appears on this page every Monday, Wednesday and Friday is now

on vacation

Army Tells How Flying Fort Fought 23 Fighters, Crashed

Washington Bureau of Chicago Sun

Further details of how a Flying Fortress fought off 23 Japanese fighter planes over Burma and crash-landed with two motors gone, riddled with bullets and in flames, were disclosed by the Army yesterday as it awarded the Silver Star for Gallantry to the crew of nine.

Maj. Frank D. Sharp, 26, of Salem, Oreg., and Second Lieut. Herbert E. Wunderlick, 22, Williston, N. Y., landed the flaming bomber near a British-controlled village last June and, although wounded, made their way back to Calcutta, India.

One of the enlisted men, Pvt. (first class) Francis J. Teehan, Footeville, Wis., was decorated posthumously since he was killed at his gun by machine-gun bullets from enemy fighters.

Five other enlisted men, whose names were not disclosed, were ordered to bail out although two of them were wounded, and they are believed to be prisoners of war.

Major Sharp, in adverse flying weather, made two runs over the harbor area of Rangoon despite heavy antiaircraft fire and blasted shipping and shore installations.

Then 23 fighters came at the heavy bomber. Guns blazing and ducking in and out of clouds, it shot down at least four of these. Then, one by one, the bombers guns were put out of action, two of its four engines were disabled and finally it burst into flames.

Major Sharp ordered the crew to jump, managed to keep the plane going long enough to get over British-controlled territory, and crashed.

On This Page

WALTER LIPPMANN—Tuesday, Thursday, Saturday.

MARK SULLIVAN — Sunday, Monday, Wednesday, Friday.

ERNEST LINDLEY — Sunday, Monday, Wednesday, Friday.

BARNET NOVER — Monday, Wednesday, Friday. (On vacation.)

MERLO PUSEY—Tuesday.

Army Promotes Capra, Kintner

By the Associated Press

The War Department announced yesterday the promotion of Maj. Frank Capra, motion picture director, to the rank of lieutenant colonel, and of Capt. Robert E. Kitner, a former newspaper columnist, to the grade of major.

Off The Record

By Ed Reed

"Here are your pipe and slippers, dear"

OFFICERS'
Lounge Jacket

A magnificent, easy-fitting jacket designed for smart comfort off duty. It is a favorite with high American and British Officers in the Far East today. Handsomely tailored with shoulder epaulettes, full roomy pockets, fine horn buttons, and leather buckle. Exclusive in Washington with Lewis & Thos. Saltz.

In Suntan Fine Twill Cotton Gabardine . . $15

In Fine Wool & Rayon Suntan Gabardine $25

Lewis & Thos. Saltz
1409 G STREET, N. W.
EXecutive 3822
Not Connected with Saltz Bros. Inc.

OPEN TODAY THURSDAY 12 NOON 'TIL 9 P. M.

Lewis & Thos. Saltz
ANNOUNCE A
SALE
of
Army Officers'
UNIFORMS

Every garment in this special selling is taken from our own *Regular Stocks* of Lewis & Thos. Saltz *fine quality uniforms*. Reductions are being taken at this time simply as a matter of equalizing our stocks after Inventory. A full range of sizes are on hand as this announcement appears.

$20 Army Officers' Chino Khaki Blouse and Slacks . . . All Sizes $16.75

$35 Army Officers' White and Tan Palm Beach Uniforms . . . All Sizes . . . $29.50

$45 Tropical Worsted Blouse and Slacks for Army Officers $37.50

$8.75 Army Officers' Chino Caps, with one extra cover . . . All Sizes $7.50

LEWIS & THOS. SALTZ INC.
1409 G STREET N. W.
EXECUTIVE 3822
NOT CONNECTED WITH SALTZ BROS INC

THE NEVER Jelleff's

Shop 'til 9 P. M. this evening!

The "Friar"

The walled toe monk strap shoe you've made a favorite because of fine quality, workmanship, and style—now more important than ever for activity filled days. Cavalry tan or black calf.

Exclusive at Jelleff's Shoe Salon, Fourth Floor

$9.95

Lady Nettleton

Nazis Seen Facing Hard Six Months Job To Get Oil From Captured Caucasus Fields

Full Production May Need Much Longer Period

By Howard W. Blakeslee
Wide World Science Editor.

New York, Aug. .—Six months or more—that's how long Hitler will have to wait before he begins to get much oil out of the Russian Caucasus—if he conquers those precious fields.

He may have to wait considerably longer before he can get the fields back into anything like full production.

Under peace-time schedule, Americans would need a minimum of one year to restore the Caucasus fields after the Russians had devastated them.

Hitler may be able to cut the American record. He has had apparently a full year to get ready. Nevertheless his difficulties are amazingly complicated.

These difficulties are outlined by Dr. Gustav Egloff, director of research, Universal Oil Products Co. His estimate for full restoration of the Caucasus fields is one year at American rates.

"The Caucasus," he says, "is estimated to be producing something like 560,000 barrels of oil a day, 85 per cent of the Russian production.

"There are 1300 miles of pipeline in the Caucasus. The wells range roughly between 2500 and 10,000 feet in depth. There is relatively little shallow oil production.

"Germany has an enormous problem in rehabilitating the Caucasus oil industry, if and when it falls into Germany's hands.

"One problem is in designing plants. Two, fabricating materials. Three, shipping the materials to the Caucasus. Four, erecting and operating the plants.

"Germany has no large background of experience in designing, operating and building oil pipe lines and refineries of the capacity operated in the Caucasus, and drilling on such terrain as the Caucasus.

"Some oil wells are under water in the Caspian Sea, the drilling taking place from the shore similar to operations in California and Louisiana. During the winter when the Caspian Sea is frozen over, oil drilling rigs have been known to operate with a foundation for the rigs on top of solid ice. They also use special barges such as are used as drilling platforms in the American Gulf Coast areas.

"The difficulty of drilling in Russia is far greater than the Japs have had to contend with in the East Indies or the Germans in Roumania, Poland or Germany itself."

Russia refines its petroleum from the Caucasus right in that area. Germany can try the same method or can transport the oil back to safer, nearer refineries, and to refineries already built.

But that is neither quick nor easy. Tankers, tank cars and pipe lines would be required. Completely unknown is Germany's present setup for furnishing them.

But so far as information is available, Dr. Egloff says Germany has very limited facilities for oil transportation. The refineries to which the Caucasus oil might go are in Russia (at already captured Odesa, Kherson and Berdiansk), in Roumania, France, Italy, Czecho-Slovakia and Germany.

The captured Russian refineries will turn out about 14,000 barrels a day. There is no word as to how badly they were damaged by the Russians. The 14,000 barrels is just a trickle.

Hitler is better off in oil if he can ship back to Roumania. The refineries there are ready to handle about 110,000 barrels a day, even without enlargement. The reason for this is that the Roumanian production, going down steadily through the years, has dropped far below the refining capacity of 230,000 barrels daily.

At Maikop, Hitler already has taken an area that produces about 50,000 barrels of oil a day. Dr. Egloff estimates that this much can be restored to production for the Germans in probably six months.

The remaining 500,000-barrel production of the Caucasus is a more difficult undertaking.

Rita Gets Another Title

Associated Press WIREPHOTO

NOW, SHE'S "MISS PANAMUSICANA"—Add the title "Miss Panamusicana" to all the other honors heaped upon Rita Hayworth, the screen star. Dancing teachers convening in Pasadena, Calif., say she epitomizes the finest attributes in both North and South American dancing. So, they gave her the new title

Home-Made Bomb Set Off in India

Bombay, Aug 19 (AP).—The first use of a home-made bomb in the current disturbances in India was reported from Lucknow in central north India today. A police corporal and several other persons were injured.

At Bangalore police fired 32 rounds into a crowd, killing one person and wounding 38. Rioting, store closings and the burning of public buildings such as postoffices were reported at Nagpur, in central India, Delhi in the north central part, Madras in the east, Calcutta in the northeast, and Karachi in the west.

Henderson Cites Variety of Oil Shortage Plans

A half-dozen detailed proposals, including consumer rationing, were presented to the War Production Board yesterday by Price Adiminstraotr Leon Henderson, designed to alleviate the fuel oil shortage next winter.

Chairman Donald M. Nelson decided to appoint a small committee of WPB members with full power to make a choice among the Henderson proposals and order the program into effect as soon as possible. The committee probably will be named today.

"Rationing of fuel oil was one of several plans presented by Mr. Henderson, but that doesn't necessarily mean that it will be the plan selected," said a spokesman for Nelson. Nelson did not comment.

One of the alternatives, it was indicated, might be a limitation order curtailing deliveries of fuel oil to dealers and making them responsible for equitable distribution among householders.

Grew Gave U. S. Message To Hirohito

By Max Hill

Aboard the S. S. Gripsholm (Wide World).—Bright and clear, the December sun beat against the Tokyo Embassy's high white walls, against the Stars and Stripes and the great blue and gold eagle seals.

It was a calm day, but inside Ambassador C. Grew's private residence the danger signal was evident as a red traffic light.

He was "on guard," waiting with nerves on edge. In his close-by residence Eugene Dooman, the councilor, fretted with trifles while the clock ticked off tts slow minutes. He was waiting, too.

Grew was curt and terse and cold with correspondents who sought to ask him about President Roosevelt's message to Emperor Hirohito.

"There's nothing I can say," Grew replied with severe emphasis to all questions put to him by the correspondent of the Associated Press and Wide World.

"There's absolutely nothing I can say to you at this time."

Our usually cordial ambassador, fondly thought of by all Americans in Japan as "the Chief," was gone. A sharp click and the wire was dead.

Urgent Message Comes in

Time's finger moved with dread slowness that day—but the tedious morning hours passed, then the afternoon. Long after dark, just before 9 p. m. in fact, Mr. Grew communicated with his aide.

An urgent message had just been delivered from Washington, he told Mr. Dooman. The President's message was beginning to flow into the code room where alarmed clerks worked with furious intensity.

Piece by piece it was delivered to the residence by messengers. The copy bore the notation: "Received at Marunouchi telegraph office, 9 a. m., December 7, 1941." The calculating hand of the military took no chances, delivered the telegram 12 hours late. They didn't want their bloody business upset by any such fluke as interference by Emperor Hirohito.

Dooman telephoned Foreign Minister Togo's private secretary. An interview that night was promised. The Ambassador thought he could be at the official residence before midnight.

At 11:30 p. m. the Foreign Minister's private secretary was on the telephone again. Minister Togo, he pointed out, wished to go to bed. Wasn't the message something that could be handled in the morning. Indeed not, Dooman told him.

Thousands of miles away out over the Pacific, Japanese bombers loaded with death and destruction were nearing their objective—Pearl Harbor in Hawaii. But all was quiet in Tokyo, and Minister Togo wanted to retire.

Grew Sees Togo

Finally the message was complete—a somber document, indeed. Regardless of the hour, it must be delivered..

At Togo's official residence, lights burned brightly, and the Ambassador was guided with formal ceremony, up the crimson carpeted stairs to the second floor drawing room.

Seated stiffly on the blue plush arm chairs, Grew and Togo began their historic conversation. The Ambassador, most likely, hunted nervously for his glasses, peered over the rims in characteristic manner, and began reading the President's message to the Emperor.

For 25 minutes these two men were closeted together in the almost garish room talking quietly, calmly, while out across the Pacific, Togo's fellow subjects were ready to loose their deadly cargoes on a sleeping American city.

Ambassador Grew, as usual, was emphatic but calm. The historic message read to Togo, he departed and quickly notified Secretary of State Hull that it had been delivered.

Throughout the discussion Togo gave no indication that he had the slightest inkling of what the military of Japan were up to.

Even the next morning at 7:30 a. m., when Sir Robert Craigie, the British Ambassador, left the foreign minister's official residence after a talk with Togo, there seemed to be no indication the gaimusho knew anything was seriously wrong.

"A Very Tragic Moment"

An American Embassy staff member saw the two of them come down the stairs together, chatting and laughing in the most friendly manner. Ambassador Grew was there, also, and was told by Minister Togo that the Emperor had been informed of the President's message.

The Ambassador returned to his residence, still not aware that as of dawn war had spread to the Pacific. Squads of police and gendarmes had raided the homes of most of the private Americans in Tokyo and Yokohama, and many of them had been arrested but no word came to the embassy.

Shortly before 11 a. m. a Mr. Ohno of the Foreign Office appeared at the locked iron gates of the embassy and inquired for Councillor Dooman. It so happened Dooman was locked out himself, and had gone to the gaimusho to protect.

Ohno then asked to be guided to the office of First Secretary Crocker. There as representative of the Ambassador, Crocker was informed that "there has arisen a state of war between Your Excellency's country and Japan beginning today."

Crocker listened in silence, taking deep drags on his cigarette. Then he said:

"This is a very tragic moment."

Ohno looked at him quietly with the typical bland blank face of an Oriental.

"It is," he replied. "My duty is very distasteful."

That was all. War had come to the embassy officially at 11 a. m.

DINING SET, complete. Other living room pieces. 2480 16th st. nw., Apt. 841.

EVER SEE a more innocent-looking couple of lines of Classified Advertising? But what a wallop they packed! This sedate two-liner appeared (one day!) in The Washington Post. Calls and more calls cascaded over the awfully appreciative furniture owner, and day's end found the dining room set, living room pieces and a couple of extras all converted into fresh new money.

That's all there is to the story . . . one ad, one day, one sellout!

Production costs on this nifty venture? Exactly forty-four cents!

It does seem that Post Classified Ads really produce . . . doesn't it?

The Washington Post

WOODWARD & LOTHROP
10th 11th F and G Streets

Store Hours Thursday 12:30 to 9:00

11 Lovely Lipsticks

each with refills available

And what a potent and practical point that is, these days, when the brave, smart reds that kindle your loveliness, are doubly important. Choose your favorite one or two for daylight and evening makeup—treasure the cases and apply refills "as needed."

TOILETRIES, AISLES 12, 13 AND 14, FIRST FLOOR

All prices plus 10% tax

Wickard Urges Repeal of Present Farm Parity Provisions

Needed to Curb Price Rises, Secretary Says

Secretary of Agriculture Claude R. Wickard last night called for repeal of provisions of the Price Control Act forbidding price ceilings on farm products at less than 110 per cent of parity.

In a Nation-wide radio broadcast, he urged the Nation's farmers to take the lead in breaking a "log jam" which has threatened the anti-inflation program with destruction, presumably to make it easier for other groups including labor to go along with the program.

Wickard also disclosed that he was ready to approve price ceilings on livestock to protect meat packers from a price squeeze that has threatened to put many small operators out of business. The ceilings have been requested by Price Administrator Leon Henderson. Wickard conditioned approval on the development of a practical marketing plan which would bar "abnormal profits to anyone in the industry at the expense of the producers or consumers."

Cites Changed Conditions

With respect to the parity provisions, Wickard frankly admitted that he had changed his mind "because conditions have changed."

"A year ago when I testified before a House Committee in support of the price control bill, I approved the 110 per cent limitation. At that time, many prices were below parity. It seemed to me that they would never average parity unless there was an opportunity for some of them to be slightly above parity at least part of the time.

"Now the situation is different. Farm prices have reached parity on the average. We are in war. Every day makes it clearer that we must put everything we've got into winning the war. Also every day makes it clear that we must take drastic steps to check inflation."

Pointing out that 110 per cent of parity provisions were being used as an argument to "slow down economic controls in other fields," Wickard said, "I believe it would be wise to repeal this provision." It was assumed that repeal would permit price ceilings to be established at parity level.

Subsidies Suggested

In cases where parity prices would provide an insufficient production incentive, Wickard suggested that subsidies be provided.

As for livestock ceilings, Wickard denied that the lack of ceilings had created the present meat shortage in the East. He said that the farmers could not be blamed for meat scarcity, but that greatly increased demand by our armed forces and our allies, and increased civilian purchasing power were responsible.

Lack of ceilings on livestock has started to squeeze some packers as a result of the bidding up of prices by other packers with expanding orders, he said. Some packers are bidding more for livestock than they can get for the meat dressed, he added, because of a desire "to give up profits temporarily in order to keep their line-up of customers."

Danger of Open Violations

"Furthermore, the squeeze has become so tight that there is great danger of wide-open violations of the price ceilings for meats," he stated. "Unless something is done, the whole structure of price control may be jeopardized. With the nation at war, the question of who is to blame for the price squeeze ceases to be a problem. The problem becomes one of keeping the packing industry in operation full tilt, and of preserving the price ceilings."

"The time has come for united action, across the whole front, to keep up production, and to hold down increases in industrial prices, farm prices, and wages. It would be a national catastrophe for us to have an inflationary wartime boom and a postwar crash. It would be particularly unjust to our soldiers. We must not allow them to be mustered out of war into an economic mess of our own making.

"No one would be harder hit by deflation than the farmers. So farmers are ready to do their part in the President's broad anti-inflation program. Though I realize that many individual farmers still have low incomes, the combination of fair prices and large production assures a good national farm income. The great majority of farmers ask nothing further. They do not want to grasp for more at the expense of the Nation's safety."

'I Wish I Were 62 Instead . . .'

Post Staff Photo

SON JOINS BARUCH ON 72D BIRTHDAY ANNIVERSARY—Bernard M. Baruch, chairman of President Roosevelt's special rubber investigating committee, indicates how it feels to be 72 years old by smiling at his son, Lieut. Comdr. Baruch, jr., U. S. N. R., who combined a family visit here with official business for the Navy. Most emphatic comment from the elder statesman about the anniversary yesterday was: "I wish I were 62, instead"

Md. Dog Revives After Owner Calls From Ga. Camp

Special Dispatch to The Post

Cumberland, Md., Aug. 19.—A telephone call from Franklin H. Young, who has just completed his basic training at Camp Wheeler, Ga., has given new lease on life to Pal, 10-year-old white spitz collie.

The dog and Franklin were inseparable companions. When the young man left for induction in June, Pal spent several days roaming the neighborhood in search for him. This was followed by settled grief, drooping of spirits and loss of appetite.

Sunday night Mrs. J. Frank Young had a telephone call from her son that he was about to be transferred. Pal heard his master's voice over the telephone, jumped to his feet, wagged his tail furiously and tried to reach the telephone. Mrs. Young put the dog's ear to the receiver and at the first sound of his name, spoken by the familiar voice, he barked in joyous abandon. Since Sunday he has resumed interest in life, his appetite is normal and he pays numerous visits daily to the telephone.

Banker Seriously Ill

Hagerstown, Md., Aug. 19.—Stricken while at his desk yesterday, Charles E. Johnston, secretary-treasurer of the Hagerstown Trust Co., is in a serious condition at the Washington County Hospital.

Labor, WPB to Confer Here On War Materials Shortages

Eighttan officials of American Federation of Labor and Congress of Industrial Organiaztions Unions in metal-fabricating industries will confer on existing raw material shortages with officials of the War Production Board's Labor Production Division at a two-day meeting beginning August 24, it was announced yesterday by Wendell Lund, director of the WPB labor division.

"The purpose of the conference," Lund said in his letter to William Green, president of the A. F. of L., and Philip Murray, C. I. O. head, "is to examine the problems faced by the unions and by the Nation as a result of material shortages, and to canvass the means by which such shortages can be reduced and their impact eased.

"I have advised Mr. Donald M. Nelson that I believe this conference offers a genuine opportunity for labor to review the facts, to criticize constructively and to offer their best judgment as to the most effective solution to this crucial problem."

The meeting, which will be a closed one, was called by Lund at the request of the labor production division's six-man labor policy committee, comoposed of A. F. of L. and C. I. O. leaders.

Mustang Fighters Shine at Dieppe

London, Aug. 19 (AP).—One highly gratifying phase of the Allied landing at Dieppe was the performance of American-built Mustang fighter planes, British commentaries said tonight.

These planes, produced by the North American Aircraft Co. and known in the United States as P-51, are single-engine fighters, reputedly the fastest in the world. They got their first thorough test today in combat against the famed German Focke-Wulf 190s.

Flown by the R. A. F., under the army cooperation command, the Mustangs made sweeping attacks on enemy ground defenses at "zero" altitude and were reported to have given "extremely good account" of themselves.

It was not disclosed immediately how many German planes they destroyed, but one American pilot flying with the R. A. F. brought down one F-W 190. He was Pilot Officer H. H. Hill of California.

Hevenor, Ex-D. C. Bank Head, Indicted for Mail Fraud

Copyright by New York Tribune, Inc.

New York, Aug. 19.—A seventeen-count mail fraud indictment was returned today by a Federal grand jury against Harvey B. Hevenor, former Washington banker, who was accused of swindling 36 prominent persons in an ordnance invention fraud, among them Dr. William Allan Neilson, President Emeritus of Smith College.

The alleged victims of the plot, who invested their money in a new-type fuse for antiaircraft projectiles, did so in the belief they were aiding the Allied cause.

In the fall of 1939, according to the indictment, Hevenor organized the General Ordnance Co., Inc., of Delaware, and induced Maj. Wilford J. Hawkins, retired Army ordnance expert, to assign over to him patent rights to the Hawkins space fuse. Major Hawkins was a classmate at West Point of Gen. Douglas MacArthur.

Never Manufactured

The invention is supposed to enable uniformity of explosion at high altitudes for antiaircraft projectiles, although Hevenor never made good promise to manufacture it, the indictment says.

Federal Attorney Mathias F. Correa said that Hevenor conducted a one-man stock-selling campaign and induced the alleged victims to part with $75,000 before the plot was discovered. All but $15,000, Correa charged, Hevenor diverted to his own use.

Hevenor's list of victims, according to the Government, included prominent businessmen and academic leaders, and among them were Prof. Arthur L. Goodrich of the Massachusetts Institute of Technology, and David N. Clark, president of the American Crucible Co., Shelton, Conn.

Major Hawkins allegedly exchanged his patent rights for 35,000 shares of General Ordnance stock, each share having a par value of $15,000 a year after Hevenor assured him that there would be no difficulty in raising sufficient funds for the development of the fuse.

Hawkins Unaware of Sale

Correa said that of the $15,000 Hevenor did not use for himself, $7000 went to pay part of Major Hawkins' salary and $8000 for the outside manufacture of some miscellaneous fuse parts, so that Hevenor could pretend actual manufacture was going on.

Major Hawkins was so busy working on improvements for the fuse, Correa said, that he never had time to check up on Hevenor. When he finally discovered Hevenor's stock-selling, which Hevenor originally had agreed not to engage in, Major Hawkins sought to stop it and Hevenor ousted him as head of the firm.

Public Advised to Tighten Belt For Long Siege of Rationing

Washington Bureau of Chicago Sun

Americans were advised yesterday by high Federal officials to tighten their belts in anticipation of a long siege of rationing of numerous civilian commodities.

Although only two new rationing programs are anticipated immediately—fuel oil in the East and meats generally—it is known that there are a dozen or more rationing plans in various stages of development in the Office of Price Administration. Appointment of a national food administrator may be in the offing.

Said to be included among commodities which may be rationed are shoes, wool clothing, certain fats and oils, coffee, tea, cocoa, butter, certain canned beans and juices and possibly eggs.

OPA officials warn that housewives should not be alarmed by these forecasts. They point out that rationing of such commodities may be some time away and declare that hoarding is unnecessary and inadvisable.

The Food branch of the War Production Board yesterday had drafted a preliminary order embodying recommendations of Agriculture Secretary Wickard's food requirements committee. These include allocation of meat supplies to different regions of the country, adjustment of price ceilings to stimulate flow of meats into shortage areas, allocation among packers of Government purchases of meat for the armed forces and land-lease—and, eventually, rationing.

It was understood the food division will submit the order late this week to Amory Houghton, WPB director general for operations. It might be issued next week.

Rationing of fuel oil for Eastern heating purposes seems a foregone conclusion. Industrial establishments and homes using oil for heating have been warned they will have to get along on less than normal supplies.

Need for the other rationing programs is not always due to shortages of the products involved. It may be made necessary because of transportation and distribution troubles and because plants which normally have produced such commodities have been converted partly or completely to war production.

Perhaps the major problem on the rationing front—aside from those of meats and fuel oil—is that of foods in general. It is no secret that Agriculture Secretary Wickard and OPA Chief Leon Henderson have not always seen eye to eye on need for food rationing and food price ceilings. Also, the Food Requirements Committee and the Food Branch of WPB can't seem to get together, thus confusing the picture further.

Clever—OUR College Board . . .
THEY Know All the Fashion Answers!
—And They'll Tell YOU!

See Them in Our

COLLEGE SHOP

Third Floor

You Can't Do Without A Beautiful and Warm

All Wool Sweater

$3.50

This year an all-wool sweater is worth its weight in gold. And no wonder—they wear so well, they wash so well and they look so well! All you need do with this one is dunk it gently in mild soap suds—and it comes up looking better than ever! Long sleeve slip-over in luscious shades: Blue, spice, black, red, maize, natural. Sizes 34 to 40. All Wool Matching Cardigan 3.95

And With It Wear An All-Wool Pleated Skirt

This one has sun-burst pleats that swirl so prettily! And it's a handsome enough skirt to wear to football games, and informal tea parties as well as being the perfect class room outfit! Fetching plaid combination of blue and green. Sizes 9 to 17.....$5.95

THE PALAIS ROYAL . . . THIRD FLOOR

A—Tommie Pajamas. So pretty you won't mind being seen at a fire drill! Pin striped cotton broadcloth with "tricky dickey." Short sleeves. Blue, wine or green on white. Sizes 32 to 40.....$2.95

B—2-Piece Suit Dress. For "after the game is over" fraternity party! Twill back velveteen, nipped in at the waist jacket. Tassle decoration. Red, marine blue, green. Sizes 9 to 15,

$14.95 Junior Dresses

C—Rayon Shantung Coat Dress. So simple to slip into when you're a "ten o'clock scholar." With fetching white flower buttons. Black, green, luggage. Sizes 12 to 20,

$8.95 Daytime Dresses

D—Rayon Gabardine Frock. Flattering surplice front with full flared skirt. Fall shades: Cadet blue, forest green, schoolhouse red, nut brown. Sizes 12 to 20,

$7.95 Thrift Dresses

THE PALAIS ROYAL . . . THIRD FLOOR

The Palais Royal

G STREET AT ELEVENTH District 4400

DROOP'S

STEINWAY AND OTHER PIANOS

Hammond Soloves, Organ and Novachord Phonograph. Radios. Records.

MUSIC STORE • 1300 G

Since 1893

PERIOD FURNITURE GIFT ITEMS ELECTRICAL APPLIANCES

Catlins' INC.

1324 NEW YORK AVE. N.W.

Pictures Ease the Separation

EVERY parent, wife and close friend of a man in the service can make him happier: send him a new studio portrait of yourself. And before he leaves, or when he is home on leave, urge him to come in and have his picture taken for you.

One of our Popular Offers:

7 for $19

Six 4x6 and One 7x9 in Gift Folders

Underwood & Underwood

Portraits of Quality

Connecticut and Que EMerson 0200

Whelan's

1105 F • NA 8225

. . . actually stretches and breathes with your body!

Warner's A'Lure BRAS

$4.00

Fashion demands the youthful contour moulded by A'Lure Alphabet Bras. In A, B or C sizes to fit your individual figure. Fashioned of soft, stretchable fabrics that last for years.

The Palais Royal

G STREET AT ELEVENTH DISTRICT 4400

THURSDAY and FRIDAY ONLY

100% All-Wool Genuine Hand-Loomed HARRIS TWEED COATS

$24.85

REGULARLY $29.95

Genuine imported hand-loomed Harris Tweeds from Scotland made up to our specifications by one of the best sports coat manufacturers. The result speaks for itself! They're beautiful coats! The sort you'll have—wear and love for seasons and seasons! Boy-coats or Balmacaans in sooty, Scotch heather tones: Lovatt, peat, blue, tans.

Lined with sturdy Earl-Glo men's wear rayon.

Sizes 10 to 20.

THE PALAIS ROYAL . . . THIRD FLOOR

A $5 Deposit Will Hold Your Selection Until October First.

SHOP TODAY 12:30 TO 9:00 O'CLOCK

10 D. C. Area Men Get Army Commissions

Six District residents and four from nearby Maryland and Virginia received commissions as second lieutenants in the Corps of Engineers, United States Army, in graduation exercises yesterday at Fort Belvoir (Va.) Officers' Candidate School.

The Washingtonians were Thomas M. Hood, 2108 Bancroft Place Northwest; Francis N. Neville, 601 Nicholson Street Northwest; Milton Kaminsky, former assistant financial editor of The Post; Robert B. Houghton, 4410 Volta Place Northwest; William E. Huey, jr., 5232 Eighth Street Northwest, and L. L. Burch, for whom no local address was given.

From the nearby area were E. L. Amiss, 4860 Chevy Chase Boulevard, Chevy Chase, Md.; W. H. Kennedy, Falls Church, Va., and J. W. Warrick and N. F. Wholey, both of Alexandria, Va.

Lieutenant Hood, 35, has alternately lived here and in his native Clarksburg, W. Va., and was a commercial artist before he enlisted in the Army about two years ago.

In Army Year and Half

Lieutenant Neville, son of Lieut. Col. F. N. Neville, of Chicago, Ill., came here two years ago. His wife, the former Dorothy Sharpless, is a Washingtonian, and is the daughter of Lieut. Col. Frank Sharpless, now stationed at Fort Benning, Ga.

Lieutenant Neville entered the Army a year and a half ago and was a corporal until he was appointed to officers' candidate school.

Lieutenant Kaminsky, 27, came to The Post as a copy boy in 1933 and was assistant financial editor when he left to enlist in the Army in 1940. He was a sergeant when he gave up his chevrons to enter O. C. S.

Lieutenant Houghton, 21, son of Mrs. R. B. Touchout of the Volta Place address, attended St. Bonaventure School in New York, Western High School and Georgetown University. He had been in the Army five months when he was appointed to the Fort Belvoir school.

Native of Arkansas

Lieutenant Huey, jr., 23, is a native of Fort Smith, Ark., and was graduated from Fort Smith Junior College before he enlisted in the Army in January, 1941. He was a corporal when he entered officers' school. His father, William E. Huey, sr., has been in Washington as a War Department employe for a year and a half.

Lieutenant Amiss, son of H. D. Amiss, local broker, was graduated from Bethesda-Chevy Chase High School in 1935, after being active in the sports program there. He was employed by a real estate firm until he enlisted in the Army 17 months ago.

Washington Area Men Win Lieutenant's Bars

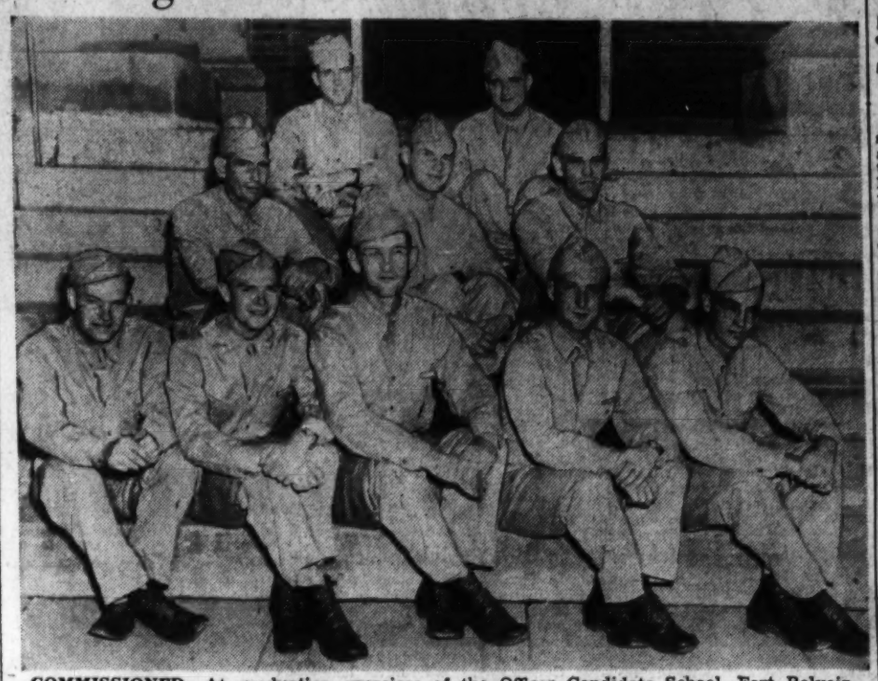

COMMISSIONED—At graduation exercises of the Officer Candidate School, Fort Belvoir, Va., ten men from the Washington area were awarded commissions as second lieutenants in the Corps of Engineers. Front (from left)—T. M. Hood, R. B. Houghton, W. E. Huey, Milton Kaminsky and F. N. Neville. Center (from left)—L. L. Burch, W. H. Kennedy and J. W. Warick. Rear (from left)—R. F. Wholey and E. L. Amiss

PRE-GRADUATION DANCE—Lieut. Charles Wiley fills the dance program of Marion Meyer, 3117 Tennyson Street Northwest, at the formal dance staged by Company N of the Officer Candidate School preliminary to graduation exercises

Army Seeking 5000 Women To Teach Radio

If there are women who can instruct in radio—or know enough about the subject to make their training worthwhile—the Army Air Forces would like to hear about them.

About 5000 such women will be accepted, it was said yesterday, for duty at the four large "radio universities" now being operated by the A. A. F. First women instructors, 11 of them, have been hired at Scott Field, Ill. The other schools are in Chicago, Sioux Falls, S. Dak., and Madison, Wis.

Women already trained will be hired at $2000 a year, while junior instructors will be accepted at $1620 and given three months intensive training.

The work is "no snap," the A. A. F. warns. Teaching goes on at these universities in two seven-hour shifts daily. Instructors are on the job steady for seven hours, six days a week. Living conditions will not always be luxurious.

Who is eligible to apply to Civil Service for placement? Women who have had six months fulltime or one year night school experience teaching radio; six months progressive technical experience as radio operator or engineer; a bachelor's degree in electrical enginering; a full year progressive technical experience as a radio operator, a radio engineer, or in maintenance; who have an amateur's license, have attended a six-month's technical radio course, or have successfully completed defense training courses in radio.

That's a full order and recruiting probably will go slowly, but if applicants have had some part of the training in one of the fields she may qualify for the provisional junior instructor rating. Also she might be eligible to receive the training if she has had six hours of physics in college and 20 hours of mathematics.

Not many women will be qualified to start teaching radio immediately, it is believed. If the A. A. F. can get 100 from the first 3000 applicants it will consider itself rather lucky.

The women will be replacing men and also filling new posts at the rapidly expanding "universities." The orders are that every available trained man must be pulled out of the schools at once for active duty.

Allies' Plea

Hull Writes Prayer for Service Men

Secretary of State Cordell Hull is among contributors to a booklet of prayers for men in the armed forces, written by Army and Navy chaplains and other religious leaders throughout the world.

Hull was among the few layman contributors to the booklet. His prayer, entitled "For Our Allies and Ourselves," follows:

Grant, O Lord, that we as individuals, as a nation, and as allies, may meet the armed attack on human freedom with new courage, determination, and moral strength. May we put forth our utmost effort in work and sacrifice, and by Thy spirit win the victory of right and Christian peace for all mankind. In Thy great name.

The editors report they have received commendatory letters on the booklet from President Roosevelt; Brig. Gen. William R. Arnold, Army chief of chaplains; Queen Wilhelmina of the Netherlands; the Earl of Athlone, Governor General of Canada; Canadian Prime Minister William L. McKenzie King, and many others.

Among clergymen who wrote prayers for the booklet were the Most Rev. William Temple, Archbishop of Canterbury; the Right Rev. Henry St. George Tucker, presiding bishop of the Episcopal Church, whose Seat is at the Washington Cathedral; the Rev. Dr. Oscar F. Blackwelder, president of the Washington Federation of Churches and pastor of Reformation Lutheran Church; Colonel George F. Rixey, deputy chief of chaplains, and others.

The Foster and Stewart Publishing Co., New York City, has just released 100,000 copies of a revised edition of the booklet, which first appeared in June. Numbers of churches are sending copies to their men in the service.

Stars in Rags

Gaily colored rags substitute for curlers for movie star Faye Emerson. She does her hair up in them in the daytime when she wears casual cotton dresses. Then at night, she removes the rag curlers, combs her hair out in lovely soft waves.

Novel Jewelry

Hollywood, Calif.—Nancy Coleman, whose latest picture will be "The Gay Sisters," complements her red hair and coloring with copper jewelry. The copper is highly polished and hammered into interesting square pieces for a necklace and bracelet ensemble.

WAVE Officer Applications Are Due Today

Today is the time for all prospective WAVE officer candidates in Washington to get their application blanks to the Director of Naval Officer Procurement, 1320 G Street Northwest.

More than 1000 blanks have gone out in answer to letters which indicated the applicants were eligible for consideration. Since the total number of candidates who can attend the school opening October 6 will be 900, the Washington supply evidently will exceed the demand.

Although national figures are unavailable, it is known the same keen interest is being shown throughout the country the blanks will be scrutinized at local recruiting stations and the best sent to the Navy Department, where selections will be made in mid-September.

Lieut. Comdr. Mildred H. McAfee, on leave from the presidency of Wellesley College to command the WAVES, will be honored by the Wellesley Club of Washington tomorrow night at a supper on the National Cathedral grounds. Announcement will be made of the amount collected throughout the country for the Mme. Chiang Kai-shek fund, to be sent to Wellesley's distinguished graduate in China.

News from the other women's military front yesterday indicated that the first WAAC Auxiliaries (privates) from Washington—about 15—will be sworn in this week and go to Fort Des Moines shortly.

Prince Georges Board to Induct 60 on August 26

Sixty men from Prince Georges County Local Board No. 1 in Hyattsville have been called for induction. They will report for physical examination in Baltimore Wednesday, August 26.

The men are Norman J. Lewis, Michael Zera, Alonzo J. Calvin, Thomas M. Harbaugh, James D. Allen, Charles R. Streeks, jr., Daniel F. Brenahan, Arthur F. Bennett, George F. Rousaillon, Howard G. Moulton, Elmer S. Lowery, Arthur R. King, Nelson M. Blake, Charles L. Gainus, Walter C. Bladen, Herndon T. Brock, William A. Love, Homer R. Morrow, Howard J. Twilley, Alfred O. Downing, Robert M. Hawthorne, Albeart B. Hackett, Wafren E. Graham, Carnie F. Ambrose, Edward E. Hartley, Harry J. Taylor, Gerald A. Beverly, Russell A. Bonner, Samuel T. Moore, Leroy S. Keiser, George G. Leskin, William F. Bateman, Marvin M. Nestor, Bernard J. Mattingly, Lewis F. Gaither, Theron S. Watson.

John D. Hogan, Charles A. Barr, jr., Wilmer W. Rick, William E. Welch, John D. Dinges, Paul H. Jones, Emery C. Boone, George W. Fitzgerald, jr., Keith H. Faye, Daniel J. Harmon, Charles R. Ashford, Donald C. Williamson, Umberto Miozza, Aubrey T. Ford.

George R. Plant, William N. Sherman, Jack H. Loveless, Allen J. Wilkins, Walter L. Preston, Edward F. Poore, Alwyn S. Kane, James L. Wightman, George E. Lanbardi, George W. Stebbins, George E. Barnes, James R. Hoffman, Thomas C. Johnson, jr., John T. Norton and Bell F. McFarland.

Transfers from other boards called for induction are Albert L. Brown, Stuart, Fla.; Nelson W. Martin, Salisbury, Md.; Travis L. Jackson, Bowling Green, Va.; Newton M. McLean, Rulesville, Miss., and Daniel F. Lee, El Dorado, Ark.

Va. Coal Miners Enter Third Week of Strike

Grundy, Va., Aug. 19 (AP).—Harman Coal Corporation miners were in the third week of their strike today in protest to the transfer of two loading machines from the No. 3 shaft to the No. 2 mine. The miners, who walked out on July 29, claimed that the transfer of the machines would result in putting men out of work.

After a meeting with representatives of the United Mine Workers of America, the miners voted, 650 to 32, to continue their strike. Curtis Mundell and Frank D. Wilson, U. M. W. A. officials, and John Saxton of Norton, president of District 28, appealed to the men yesterday to return to their jobs.

ADVERTISEMENT

Lovelier Skin Results From Using Mercolized Wax Cream

Freckles are lightened, suntan fades, when Mercolized Wax Cream is used regularly as directed. This famous Skin Bleach and Beautifier flakes off a dull, darkened surface skin in tiny, invisible particles. Uncovers the newer, prettier underskin. Tonight start using Mercolized Wax Cream for the whiter, clearer, younger looking complexion you desire.

Saxolite Astringent tightens loose surface skin. Gives a delightful sense of freshness. Reduces excess surface oil. Dissolve Saxolite Astringent in one-half pint witch hazel and use daily, morning or evening.

Tarkroot Beauty Mask—Try this cooling, soothing and refreshing facial. We believe you will like it.

L. E. Massey

Ahead of the Town with this Superb Value!

GENUINE

Alligator

$9.95

An opening feature . . . which we will not be able to duplicate later.

Bag to Match $6.95

1408 F St. N.W. • *At the Willard*

Store Hours Thursday 9 A.M. to 9 P.M.

The Shop Scout

Draw up a chair, my cherubs, and lend an ear. Summer's almost gone, but there's enuf of it left to take advantage of. Soon our favorite "play gardens" will be moving inside; restaurants which have restored our good humor with icy air will let September breezes care for our comfort; our summer frocks and slipcovers will be givin' way to refreshing and rejuvenating ones. Till then, tho, indulge in your Shop Scout's assists. Here's How!

Saks Fifth Avenue DISCONTINUED FOOTWEAR

"YOU'LL BE LOOKING THE VERY LAST WORD" . . . in a pair of shoes from ROSS-SATURN, whose SAKS FIFTH AVENUE discontinued FOOTWEAR and other famous-name brands in smart footwear set the fashion experts talking. They've a grand, new shipment of fall shoes, which includes all the new styles, shades and fabrics. And only 5.95 to 7.95 (were up to 22.75). Sizes 3 to 10, widths AAAA to C. 1333 Conn. Ave. Half-block below Dupont Circle. Open 9 a. m. to 9 p. m. Monday thru Saturday.

HOTEL 2400

"MOST FOLKS LIKE GOOD FOOD" . . . but all folks enjoy perfect food such as that prepared by the chef at THE EMPIRE DINING ROOM in HOTEL 2400. Your most fastidious guests will be thrilled if you take them to HOTEL 2400 for luncheon or dinner, where they may dine in air-conditioned comfort. Service is first-rate, prices moderate, and atmosphere charming. If you're planning to entertain, you'll find accommodations for 12 or 50 here. Phone CO. 7200 for reservations. 2400 16th St. N. W.

bushee's CHILDREN'S WEAR

"BACK TO SCHOOL" . . . go the kiddies, the envy of all their classmates because their wardrobe is from BUSHEE'S. Yes, BUSHEE'S has a complete line of fall clothes for boys and girls, including 100% wool sweaters, 2.95 up, 100% wool skirts, 3.95 up, mix 'em and match 'em jackets and identical sister 'n brother suits—cunning as can be. Handsome suits for boys, washable and Eton wool styles. Boys' sizes 1 to 8, girls' up to 12. Still on SALE during August are fall coats in many styles and fabrics, reduced 20% and up. 1323 Conn. Ave. Open Thursday evening.

ANCHOR ROOM

"JUST FOR FUN" . . . visit THE ANCHOR ROOM, where there's gaiety and fun every afternoon and evening. The cocktail hour from 5 to 7 is an excellent time to meet your friends for a cooling julep (or similar favorite). There's no cover or minimum in the air-conditioned ANCHOR ROOM, and Eileen George and Matt Windsor are on hand to entertain. Open till 1 a. m. Drop in today! HOTEL ANNAPOLIS, 12th & H Sts. N. W.

ALDO CAFE Summer Garden

"IN THE HEART OF DOWNTOWN" . . . yet seemingly a country garden, is the popular ALDO CAFE Summer Garden. Here you'll enjoy super Italian food served in a cool, festive, outdoor setting. Chef's specialties are Scallopine of Veal Marsala and Veal Cutlet Milanese, guaranteed to perk up jaded summer appetites. There's a gay, friendly air at 1143 New Hampshire Ave. N. W. Try it! But soon!

MALCOLM SCATES, Inc. *Furniture For The Years* Formerly Hilda Miller, Inc.

"IN FULL SWING AND STILL GOING STRONG" . . . The AUGUST SALE at MALCOLM SCATES offers more in the way of substantial savings on fine furniture than any event of its kind I've seen in ages. They've furniture from the foremost makers in the country reduced to prices you won't see again for many years. Whether you're re-suiting or just "filling in" with odd pieces, one of the expert Interior Decorators will gladly help you. See the 48 model display rooms at 1234 Upshur St. N. W. Convenient terms. Open eves. till 9. Close to Ga. Ave. and 14th St car lines.

The Top Rounder "Hamburgers With Personality"

"YOU CAN'T COMPARE ANY OTHERS" . . . to the hamburgers served at THE TOP ROUNDER. They're extra-specially delicious, thick and juicy. The steak used is New York's pride sirloin, finely ground and mixed by a secret TOP ROUNDER formula. Tempting TOP ROUNDER salads are most appetizing on hot days—and whether the weather be hot or not, their fudge-rich chocolate cake will hit the spot. Drop in for a snack or a meal. 1325 I St. N. W. Just west of Conn. Ave.

Your Shop Scout scoots hither and yon, picking out the best of hints for you all who desire them. If you want any assistance regarding household, entertainment or wardrobe, phone or write. See you Sunday,

Audrey

U.S. Repatriates 2058 Serving With Canada

Washington Bureau of Chicago Sun

Only 2058 of the more than 16,000 Americans who volunteered for armed service in Canada have chosen to be repatriated to fight with the armies of the United States.

The State Department disclosed last night that repatriation of the group has been completed.

Those who accepted the repatriation offer did not include a considerable number who accepted a separate offer made to Americans who have gone overseas in the Canadian armed forces. The decision of the thousands who chose to remain in Canadian services was due largely to the fact that Canada was not anxious for them to leave and had made it clear that the Dominion valued the services being given to its armed forces by citizens of its North American neighbor.

The transfers of the 2058 men were effected under an agreement reached last March, by which a Canadian-American military board visited the principal military camps in Canada and certified Americans for repatriation. The State Department disclosed that this work has been completed, by making public an exchange of notes between this country and Canada.

The Americans were volunteers, who poured into Canada by plane, train, private car, motorcycle and even bicycles from 1939 to December 7 last year to offer their services and, perhaps, their lives to the cause of smashing the Axis. Most of them are fliers in the Royal Canadian Air Forces, whose individual training costs Canada estimated at some $22,000.

The exchange of notes included a high tribute to the American volunteers from Canadian Prime Minister L. Mackenzie King and from C. Gavan Power, minister of national defense for air in Canada.

"The Americans in our forces came to us when their country was still at peace," Mackenzie King said. "They came because they knew that Hitler was as much the enemy of the United States as he was the enemy of Canada. We were grateful to them for enlisting in our forces—grateful because they were living proofs—if proofs were needed—of the sympathy and support of their country for our cause.

"We shall always remain grateful to them. These 16,000 men were forerunners of the hundreds of thousands, the millions of their fellow-citizens who are today enlisted in the struggle against the Axis."

Army Group Asks 'Real Gen' To Help Troops in 'Big Show'

Memo to the language section of G-2, the Military Intelligence division of the War Department: in those American-English dictionaries you are compiling for our soldiers' and sailors' pockets, leave ample room for idioms or an international misunderstanding may result.

Lieut. Col. Arthur Vollmer, director of the Army dictionary project at 420 Whitehall Building, 17 Battery Place, New York, has issued a call for lists of English words and phrases that relate to any aspect of the war effort, as well as English abbreviations, contractions and conversational signs used in all other fields.

R. A. F. Lingo Picturesque

Any American with a relative in the service can tell you that there is an untapped field of terms, military and otherwise, in a doughboy's unique lingo, and any Britisher will add that a picturesque list may be gleaned from any Royal Air Force flyer.

For Colonel Vollmer's collection, under the A's, World War II has produced: "Air hog," a pilot who flies at every opportunity; "anchored cow," canned milk; "Army strawberries," prunes; "axle grease," butter, and "Army Bible," which are just regulations.

A few hours' conversation with any buck private would add these terms to a civilian vocabulary: "Dog show" or "toe parade" are translated as foot inspection; a "hash mark" is, of course, a service stripe; a "sugar report" is a letter from his best girl and his "behavior report" is his answer; a "Chinese three-point landing" is an airplane crash; "blanket drill" is sleep, and a "hand grenade" is a hamburger.

England Has Edge

England, because she entered the war in 1939, has a three-year edge on America in developing wartime idioms. Some of them have become so firmly entrenched that they already are part of the British civilian's conversation. A few have crossed the ocean and penetrated into our own armed forces: so don't be alarmed if your favorite flying cadet complains that he has been "shot down in flames"—he simply means that someone has been giving him what-for.

The phrase "fed up," which came out of World War I and now is accepted as a perfectly standard expression, has no part in R. A. F. pilot's vocabulary. He has three stages of dejection, the first comparatively mild when he is being "browned off." The second or intermediate is "brassed off," and the third, which indicates a desperate outlook, is "completely cheesed."

Inside information is "real gen." Even more exclusive news is "pukka gen." Where "gen" originated is doubtful; perhaps it is an abbreviation of genius, or possibly from genuine. "Pukka," meaning real or genuine, comes from India, in case you haven't seen an Indian motion picture recently.

R. A. F. meteorological experts may announce that "the future outlook is unsettled," but pilots simplify it by describing the weather as "ropey."

Any Action is a 'Show'

Any sort of performance or achievement is a "show." Sometimes it is bad and often "cracking good," with mild expletives added for flavor. A completed attack is "buttoned up," and if it is very good, it's "wizard."

If a pilot acquires property that is not his own, he "wins" it, he "organizes" it, he "scrounges" it or he "forages" it. If he is caught at it, the senior noncommissioned officer would be reported as having taken a "poor view."

Terms of endearment of a pilot for his airplane are "kite" or "crate." His cockpit is rarely anything but a "pulpit" or an "office."

Regardless of his christened name, a rear-gunner in a British bomber is "Tail-end Charlie" and his power-operated turret is a "glasshouse" or "conservatory." The lever which releases a bomb is a "Mickey Mouse" and the bomb is an "egg."

"Ack-ack" is out of date; anti-aircraft fire now is known as "flack," derived from the German "flieger abwehr kanone," a gun to drive off aircraft.

In the early days of the war, when it was in its "sitzkrieg" stage, pilots were rather "browned off" at having to drop leaflets instead of bombs. Ever since, that word "leaflet" has been banned on R. A. F. operational stations, unofficially. Leaflets are just "Mein Kampf."

Use of Aluminum By Army and Navy Reduced by WPB

The War Production Board in a move to reserve aluminum for essential purposes yesterday forbid the Army and Navy to use aluminum in noncombat items.

WPB officials said the order was intended to halt the use of aluminum in barracks and cantonment construction and equipment and had been issued with the consent of the armed services.

By terms of the order aluminum was automatically ruled out for use in Army and Navy equipment unless it was declared necessary to the successful prosecution of the war by the Army-Navy Munitions Board. Officials said they could not estimate how much aluminum would be saved by the order.

At the same time low grades of aluminum were made available for certain essential civilian uses including the manufacture of necessary portable tools. A WPB announcement pointed out that some portable tools "had ceased to be portable" because they became too heavy to carry when aluminum was eliminated by previous WPB orders.

Pure Honey

Nature's health sweet in place of sugar. Our honey is deliciously aromatic. Use on cereals, fruit, in cooking, etc.

5 lbs. Alfalfa-Clover $1.30
1 lb. 35c
5 lbs. Orange Blossom $1.50

THE VITA HEALTH FOOD CO.
3040 14th St. n.w. 619 12th St. n.w.
Phone Col. 3960 for free delivery

BRITAIN'S BEST

for seasoning MEAT, FISH OR GAME

Ask for it by name

CROSSE & BLACKWELL'S WORCESTERSHIRE SAUCE

FINE FOODS SINCE 1706

William Rosendorf . . . open Thursday 9 A. M. to 9 P. M.

YOU GET SOMETHING "EXTRA" FOR YOUR MONEY IN

WM. ROSENDORF'S

August Fur Sale!

That 'something extra' is the extra quality hand crafted in these furs by Wm. Rosendorf's master furriers . . . to give you exciting fashion . . long wear and the dependability that's guaranteed by our label.

Sable Blended Muskrat Coats.....$165
London Dyed Squirrel Coats.....$265
Dyed China Mink Coats.....$345
Dyed Ermine Coats.....$365

Lay Away • Charge Accounts and Budget Accounts

Master Furriers For Over Three Decades No Connection With Any Other Store

William Rosendorf 1215 G STREET

Right at Your Doorstep Everything for a Perfect Vacation

OLD VIRGINIA

For FREE information and literature, apply VIRGINIA STATE TRAVEL BUREAU Located in AAA Offices Pennsylvania Ave. at 17th St., N. W. Phone Metropolitan 4000 or write VIRGINIA CONSERVATION COMMISSION RICHMOND, VIRGINIA

The GREENBRIER by GORHAM

A new design in Sterling with a refreshing and romantic note. The rhythm of delicate flowers and sweeping lines grace a tapering panel that but awaits your monogram, to make this lovely Sterling yours! Place Setting of 6 essential pieces, only $18.68 (tax included).

SILVER CLUBS INVITED

GALT'S

Jewelers for 140 Years
607 13th St. N.W.—DI. 1034
Closed Saturday
BUY WAR BONDS

N. Y. Democratic Convention Deadlocked on Candidate

Each Faction Is Holding Out For Its Man

By William W. Tyler
Associated Press Staff Writer

New York, Aug. 19.—The New York Democratic State convention met for an hour today and then adjourned until tomorrow its apparently deadlocked struggle to name a candidate for Governor precipitated by the divergent choices of President Roosevelt and his old-time political aide, James A. Farley.

The upshot of an outwardly peaceful opening session in Brooklyn appeared to be a continued firm resolve by supporters of United States Senator James M. Mead, the President's choice, and State Attorney General John J. Bennett, jr., Farley's candidate, to stand their ground and force a record vote in balloting tomorrow.

There was a report that Democratic National Chairman Edward J. Flynn, who controls the potent Bronx delegation to the convention and has indorsed Mead, had received word from the Chief Executive that he would support a compromise candidate in the interests of harmony, but Flynn declined to lend substance to the report.

Majority Necessary

The rest of the day was spent in behind-the-scenes jockeying with leaders of the opposing forces continuing efforts to round up delegates, of whom a majority of the total 1014 are necessary for nomination.

While many veteran politicians viewed the battle as one between Farley and the President for control of the State party organization, reports circulated that Mr. Roosevelt had advised friends that the contest under no circumstances should be construed as a personal fight for such control.

Farley, as State chairman, was tendered a cordial reception when he opened the session which lasted exactly an hour and four minutes and was devoted largely to organization and to hearing a keynote speech by Gov. Herbert H. Lehman, whose refusal to accept nomination for a fifth term prompted the heated intra-party battle.

Lehman Attacks Opportunists

Lehman attacked "fence straddlers" and "political opportunists" on the war issue and expressed the view that the State social reforms secured under recent Democratic administrations would not be safe in the hands of a Republican Governor.

The Republican Party, he said, still contained elements which sought to halt these reforms and possibly push them back.

Leaders of both factions clung to their predictions of victory. Farley continued to emphasize Bennett's strength in the Kings County (Brooklyn) delegation, all but one of whose 193 votes were reported standing firm for Bennett.

Neither of the contesting aspirants for the nomination were present at the convention hall although both were in the city.

Damages Sought

Claiming he was struck in the eye by a flying particle while standing near a shooting gallery of the Johnny J. Jones Exposition at Twenty-first and C Streets Northeast, May 8, Henry L. Crummett of 518 K Street Northeast yesterday petitioned District Court to award him $10,000 damages.

Associated Press WIREPHOTOS

CHAIRMAN AND KEYNOTER—Chairman James A. Farley (left) calls to order the New York State Democratic Convention. Gov. Herbert H. Lehman (right) delivered the keynote speech yesterday. The convention will choose a candidate for Governor

Former Senator Brookhart In Hospital for Rest

Former Senator Smith W. Brookhart, of Iowa, has entered a Washington hospital for a rest "from an overworked condition," a secretary in his law office at 1001 Fifteenth Street Northwest said yesterday.

"It's just a case of a little too much summer," the secretary said. "The Senator's family have been after him to take a vacation, but he continued to work instead. The family decided it would be best to take him to a hospital and have him stay in bed.

"He already is feeling much better and should be back in the office in about a week, unless he decides to go away on a vacation after resting in the hospital."

His family declined to name the hospital, she added, so that he would not be besieged with visitors.

Brookhart, 73, was elected to the Senate in 1922 to fill a vacancy. A Republican, he was reelected in 1925 but his election was contested and his Democratic opponent was seated by the Senate in 1926. He was elected again in November of that year for a term ending in 1933.

Columbia College Closed 'For Duration'

War has closed the Columbia College of Christian Education "until further notice," Dr. Elsie Wade Stone, president, announced last night.

Entry of many of the school's prospective students into the armed forces and the wartime working hours of Federal employes have caused such a drop in enrollment that school officials decided to abandon sessions, at least for a year, it was said.

The British Purchasing Commission has leased the school building at 1708 Massachusetts Avenue Northwest for three years. The building once housed the Turkish Embassy.

The Columbia College has specialized in Bible study and in training young men for the ministry. Dr. Stone is its president and founder.

Capt. Train Heads Naval Intelligence

The Navy yesterday announced the assignment of Capt. Harold C. Train as director of naval intelligence, relieving Read Admiral Theodore S. Wilkinson, who has been assigned to a post at sea.

Train, who has been nominated for promotion to rear admiral, was naval aide to former President Hoover and at one time commanded the battleship Arizna. He lives at 15 Grafton Street, Chevy Chase, Md.

Admiral Wilkinson, former commander of the battleship Mississippi, lives at Hockley, Rosslyn, Va.

Robertson Leads in G.O.P. Race For U. S. Senator in Wyoming

Cheyenne, Wyo., Aug. 19 (INS).—Although he held only a slender lead, E. V. Robertson, veteran merchant-rancher of Cody, tonight was believed to have clinched the Republican nomination for the United States Senate in the close battle with Dr. A. G. Crane, former president of the University of Wyoming.

Returns from 593 of Wyoming's 689 precincts gave Robertson a lead of 259 votes. The late returns enabled Robertson to bolster his advantage after it had been slashed to 147 votes late this afternoon.

The latest count gave Robertson 7168 votes, Dr. Crane 6909, with Col. Tim McCoy, Hollywood star of Western films, in third place with 5730 votes and out of the running for the top spot.

Robertson, if he is the final victor will oppose the Democratic incumbent, Sen. Harry H. Schwartz of Casper in the general election. Schwartz was unopposed in the primary.

In other contests, as a result of yesterday's balloting, the picture in the November election will be:

For Congress — Representative John J. McIntyre (Democrat) vs. Frank A. Barrett (Republican).

For Governor—Gov. Nels H. Smith (Republican) vs. Dr. L. C. Hunt (Democrat).

Representative McIntyre walked away from his Democratic opponent, Lee Ray White, garnering 15,735 votes to White's 2804 in the first 557 precincts to report. Barrett, a former Congressman who lost to McIntyre in 1940, polled 9084 votes to 7886 for Charles E. Winter in 563 precincts.

Governor Smith won 16,879 votes to lick his G. O. P. rivals, Frank J. Cowan, 4609 votes, and John F. Raper, 2532 votes. Secretary of State Hunt, the Democratic gubernatorial winner, polled 13,284 votes to 1105 for August F. Enkelking.

Widow Gets All Chiswell Estate

Mrs. Mary B. Chiswell of Silver Spring, Md., will receive the entire estate of her husband, Rear Adm. Benjamin Maurice Chiswell, United States Coast Guard, retired, under a will admitted to probate in Orphans' Court, Rockville, Md., yesterday. The value of the estate was not revealed.

Admiral Chiswell died last July in Frederick City Hospital, Frederick, Md., at the age of 67. He retired from the service in 1934 after serving at all Coast Guard stations in the country, including a tour of duty in Washington, where he was assistant commandant. He was a native of Dickerson, Montgomery County.

CAPEHART

. . . the world's most luxurious musical instrument for the home. Brings you the world's finest recorded music and radio. The only fully automatic phonograph-radio with the exclusive Capehart record changer—plays 20 records on both sides—40 selections.

Kitt's
1330 G Street
Middle of Block
Call REpublic 6212

SHOP TODAY 12:30 TILL 9 P.M.

YOU'VE learned the smart lesson of how young and trim you look in a suit, and that's the effect you want in you two-piece dress. So alert in a busy office. So well composed for dashing about town. Your choice of the "Big Three" in fabrics—which you'll still be wearing under your furs when the snow flies! Sizes 12 to 20

LANSBURGH'S—Misses' Dresses—Second Floor

A. 100% WOOL, with graceful swirls of Trapunto to accent the pretty turn of your waist. Gadgety buttons, too—trimmed with make-believe silver. Dutch blue, green or brown..... 19.95

B. RAYON VELVETEEN, featured in "Glamour" as slim, war-wise, but definitely gay—how gay depends on your whim for accessories. Russian green, Grecian wine, Peruvian gold, 14.95

C. GABARDINE, rayon and cotton, so dressy for today's activities. Impeccably tailored—perfect foil for dozens of blouses. Natural 13.95

LANSBURGH'S
7th, 8th & E Sts. NA. 9800

IMMEDIATE DELIVERY!
WAR BONDS and STAMPS
Lansburgh's Victory Booth—Street Floor

—Dine in our Mezzanine Tearoom From 5:30 to 8:30 Tonight

DINNER MENU FOR THURSDAY
65c

Chicken Gumbo Soup or
Chilled V-8 Vegetable Juices
Fried Spring Chicken, Sickle Pear
Mashed Potatoes, Cut Stringless Beans
Fresh Fruit Salad with Choice of Dressing
Hot Rolls; or

Cold Plate of Potato Salad, Fresh Fruit Salad, Cottage Cheese and Baked Virginia Ham with Hot Rolls

Ice Cream or Devil's Food Cake
Hot Tea, Hot Coffee or Milk

Also this Special Menu
85c

Fresh Shrimp Cocktail or Celery and Olive Appetizer
Minute Sirloin Steak with Sauted Fresh Onions or Lobster Thermidor

French Fried Potatoes and Buttered Peas
Avacado Pear, Orange and Grapefruit Salad, Hot Rolls

Ice Cream, Devil's Food Cake or Peach Pie
Hot Tea, Iced Tea, Coffee or Milk.

LANSBURGH'S
7th, 8th & E Sts. NA. 9800

BEST & CO.
4433 CONNECTICUT AVE., N.W. EMERSON 7700
BUS STOP AT THE DOOR
THURSDAY STORE HOURS 9:00 A.M. TO 9:00 P.M.

29.95

"NOW AND FOREVER"—
Our Exclusive Wool *Shirtmaker

Now, more than ever, you want good clothes that will last . . . The dress perfectly suited to today and tomorrow is Best's famous Shirtmaker. Made by our own master tailor in fine, sheer wool and rabbit's hair with self belt and bone buttons. Sizes 10 to 20. Blue, Green, Toast, Beige or Red.

*Reg. U. S. Pat. Off.

LANSBURGH'S COLLEGE FASHION SHOW TODAY AT 4:45

MUSIC BY BARNEE AND HIS SHOREHAM HOTEL ORCHESTRA

Second Floor—4:45 This Afternoon!

Eight lovely models wearing costume after costume for campus, games and date-time! Learn all about the new trends for the "College Girl in Wartime." Lots of new ideas! Be sure to come — you'll have a grand time!

In the Capital Spotlight

Singing Eagle—

"Colonel" Gleason, Says Music Has Place in War

By Patricia Grady

"Just call me 'Colonel'."

Helen Gleason, with becoming modesty, does not wear the eagles that the Fifth Division bestowed upon her during the New York Fair. She tucks them away with her souvenirs of singing triumphs from Europe and this country.

But with her recent entrance into the ranks of "service entertainers," Miss Gleason has become newly appreciative of her officer's insignia. "Even Lily Pons is only a captain," she says with a chuckle.

"COLONEL" GLEASON De Mirsian Photo

Comfortably entrenched in a Wardman Park apartment for her two-week stay in the Capital, Miss Gleason is here as the leading lady of the San Carlo Opera Company's performance of "The Chocolate Soldier" this week, and of "The Merry Widow," next. "Almost all of the operatic and light opera players I know are doing as many benefits for servicemen as they can," avers this vivacious lyric soprano, who created quite a stir when she was the youngest artist and first native New Yorker to join the Metropolitan Opera Company. "It is particularly during times like these that a singer can find ways to make a contribution to his country."

"And service men are the most wonderful audience in the world," she continues. "During the recent shows in Carnegie Hall, I always got a great thrill out of singing the 'Star-Spangled Banner.' I was singing to the men in uniform in the audience and somehow I could feel they knew it."

Miss Gleason, who began her career in vaudeville where she was heard and offered a contract by Fortune Gallo, plans a number of service benefits as soon as she finishes her present engagement. The New York Stage Door Canteen is also on her list of "musts" for the near future.

Do the soldiers like arias from grand opera? "They love them," comments this blonde singing star. "They are particularly enthusiastic about waltzes and familiar arias."

Definitely American from her name to her up-bringing, Miss Gleason, after making her operatic debut, obtained a leave from her contract to spend three years in Italy—"so I would know what I was singing about." Then it was back to the United States and a successful audition at the "Met" where she sang under an Italianized name for a number of years. But she returned to her first love of operetta and musical comedy when she appeared as Dennis King's costar on Broadway in "Frederica." Since that time she has starred many times in the classics of light opera.

Bare—

Mother Hubbard's Modern Cupboard Gets "Going-Over"

Special Dispatch to The Post

East Hampton, L. I., Aug. 19.—This story might be called the case of the empty ice box.

Mrs. Newell J. Ward, who spends her winters in Middleburg, Va., and is well known in the hunt country and in Washington, has her own method of caring for the servicemen—Coast Guardsmen, in particular. She is the mother of Newell, jr., who was married to Bettina Belmont several years ago.

Mrs. Ward told the Coast Guarsmen who patrol the beach in front of her home that she would put out a big box every night filled with cookies, cokes and candy and they were welcome to help themselves. As good as her word, she did. The next day seeing a pair of Coast Guard patrolmen she asked them if they enjoyed the spread. Hedging a bit they finally admitted that when they got there—the cupboard was bare! Quite distressed, Mrs. Ward investigated and it developed that the cook had put enough food in the container for a regiment, but an Army detail had passed by first, and dipped into the stores.

Following a huddle with the officers Mrs. Ward decided on two boxes—and the Coast Guard keeps its padlocked.

Former Mayor Marries in Leesburg, Va.

Special Dispatch to The Post

Leesburg, Va., Aug. 19.—Following swiftly his resignation as Mayor of Leesburg to join the armed forces of the United States of America came the wedding this afternoon of Lucas D. Phillips and Miss Elizabeth C. Littlejohn. The candlelight ceremony was performed at 4 o'clock before a flower-banked mantel in the home of the bride's father, Dr. H. C. Littlejohn, in Leesburg. The Rev. R. H. Forrester, pastor of the Leesburg Methodist Church, officiated.

The bride, who was given in marriage by her father, wore a white satin gown, fashioned with a tight bodice and a long full skirt. The sweetheart neckline was finished with embroidered pearls, and the long tight-fitting sleeves came in points over the hands. Her finger-tip tulle veil was fitted to the head with a coronet of orange blossoms, and she carried a bouquet of white gladioli, orchids, and bouvardia. Her only ornament was pearls.

Miss Ethel Littlejohn, sister of the bride, was her only attendant. She was gowned in blue faille, made with a long, full skirt, and carried a nosegay of gladioli and delphinium. Similar flowers were used as her head dress. Roscoe B. Rhoads of Leesburg was the best man.

A small reception for the families and a few intimate friends followed the ceremony, after which Mr. and Mrs. Phillips left for a short wedding trip. They will reside in Leesburg for the present. Mr. Phillips expects to be inducted into the service within a month.

The bride, who is the daughter of Dr. Littlejohn and the late Mrs. Ethel Thompson Littlejohn, is a graduate of Randolph-Macon Woman's College, Lynchburg. The bridegroom is a graduate of King's College, Bristol, Tenn., and attended George Washington Law School. He is a son of M. C. Phillips of Indian Valley, Va., and the late Mrs. Phillips. He is a practicing attorney of Leesburg and has been mayor for the last five years.

Hope Ridings Miller

Same Language of Two Peoples Is Hindrance to Anglo-American Understanding, Says WAAF Officer

Anti-American feeling in Britain, and anti-British feeling in America—subject of endless conversation, controversy, and more recently even the cause of Nation-wide public opinion surveys—present no puzzle to Squadron Officer K. C. Hunt of the Women's Auxiliary Air Force (WAAFS, to you).

"Your people and mine would understand each other a lot better . . . if all of us didn't speak the same language," she said yesterday with a twinkle in her brown eyes.

And then, because obviously she is not a woman who tosses off provocative statements without developing them further, she went on to explain exactly what she meant.

"You see it's this way. If our people had to learn a new tongue in order to get to know America, they'd understand the people and the country a lot better by the time they mastered the language."

The same thing works in the other direction . . . and certainly it would seem that if either Americans or Britishers weren't able to understand disparging remarks and annoying comparisons dropped thoughtlessly by homesick travelers, the story of Anglo-American misunderstanding might be dropped from the books entirely.

Post Staff Photo—Goodwin
WAAF Squadron Officer Hunt

High Praise for Us

Having observed American tourists for years in her homeland, and then having worked shoulder to shoulder with them in this country the past two years, WAAF Squadron Officer Hunt (known as "Squaff" to her associates) should know whereof she speaks. And when she speaks of America, she does it in terms of highest praise.

"I must say that I have had nothing but kindness, cooperation, and understanding from every person I have met here," she said. "I can't say enough for Americans. I can't tell you how much I admire them. If every Britisher knew them as I do, there would be no such thing as anti-American feeling in England."

Two years ago, she might have had a different idea about it. But, diplomatically, she refused yesterday to commit herself. Some American tourists of the past, particularly the ones who lavishly spent money abroad and loudly criticized everything in England that wasn't exactly as it was at home, hadn't won her highest regard, to say the least. . . . "But I know now they weren't typical Americans at all," she observed.

That P. O. Survey Again

In fairness to Squadron Officer Hunt, I might add that she didn't deliver herself of these opinions without a good deal of prodding on my part. Unlike a number of Britishers, who will express themselves on America and Americans at the drop of a hint, she was disposed to dwell on other subjects. She feels that perhaps too many comparisons have been drawn between her country and this; and that since both are lined up in the same great cause, it might be best for all concerned to forget that even their accents are different.

But when conversation turned on a recent comprehensive survey by the British Institute of Public Opinion, which discovered that "slightly more than one-fourth of the British do not look on Americans with favor"—well, that was when she started talking along the lines just mentioned. She doubted the percentage of Britishers who disliked us was as high as the survey indicated. And she was sure, she said, that her countrymen in that category didn't know the type of Americans she has met here.

Was Advisor for Film

Incidentally, she has met our countrymen from coast to coast. In fact, she returned not long ago from Hollywood, where she spent some time as an adviser in connection with the filming of "Mrs. Miniver." She liked the film city; "had the kindest treatment from everybody," but she was sadly disillusioned on at least one score.

"I'd expected to find a lot of glamour out there," she said. "I found almost none at all. But for that matter, I suppose there's not much glamour anywhere during wartime."

We were talking in that beehive of activity at 1424 Sixteenth Street, where a continuous stream of British air officers pour in and out the door, fill the spacious hallway and jam the elevator. Somebody had told me that the WAAFS were "the hardest working bunch of women in Washington," and I was at headquarters to find out whether they were . . . and exactly what they did.

Work Hard—And Long

On both points I'm still a bit vague. "We keep pretty steadily at the job; work in eight-hour shifts; and when we're on duty we don't get far away from our desks," Mrs. Hunt said. "What do we do? Well, that's one thing I can't tell you. But I'll say this much—our jobs have to do with communications, and what we do is not easy."

She added, however, that all WAAFS take off a few minutes for tea ("We can pass that up"), and then back to the grind once more.

There are about 30 WAAFS on duty here now. Recently six Canadian women, attached to the Canadian Royal Air Force joined the group for a period of training. They'll be returning home soon.

Comdr. Moran and Bride Now on Wedding Trip

Lieut. Comdr. and Mrs. Charles Moran are on their honeymoon following their wedding in New York Tuesday. The bridegroom, who is well known here, is on active duty in the Navy. The marriage of the former Miss Dorothea Waters, daughter of Mr. and Mrs. Walter Nathan Waters of New York, took place at the Church of St. Mary the Virgin. The Rev. Grieg Taber officiated at the ceremony and a small reception followed for members of the immediate family at the bride's parents home.

There were no attendants and the bride wore a gown of shell gray and carried white orchids. Mrs. Moran was graduated from the New York College of Music and later studied at Middlebury College, Vt. One of the founders of the Young Women's Republican Club of New York, she is also a member of the New York County Republican committee. She is a direct descendant of John and Priscilla Alden and of Gov. Roger Conant of the Cape Ann Colony. Her summer home is the Waters Farm, West Sutton, Mass., which has been in the possession of her family since 1720.

Commander Moran is a son of the late Mr. and Mrs. Admedee Depau Moran. After attending school in France he was graduated from Colombia College and the New York Law School. A well-known writer of naval subjects, his book, "The Sea of Memories" has been recently published. During the first World War Commander Moran was Naval Attache at Lima, Peru.

Bernhardt—

Irene Lang, Daughter of R. A. F. Officer, Finds Ladder-to-Fame Is Escalator

Character roles are her specialty. And no wonder. For in the last few of her only 20 years, Miss Irene Lang has enjoyed as varied a series of experiences as any aspiring character actress might wish.

Now, this daughter of Group Captain and Mrs. Frank Lang, of Washington—her father is here with the R. A. F. delegation—is profiting by what she has observed in a number of different countries the past two years. She is rapidly becoming the outstanding character actress with the Ogunquit (Me.) Playhouse, and in at least two plays she has practically run away with the play being presented.

Blond, hazel-eyed Miss Lang found herself in the middle of an international crisis when her classes at the University of Hamburg, Germany, were cut short in 1939. With fortune on her side, she was able to get out of Germany and back to England by way of Holland, but she had no sooner returned home than she discovered her father had been sent to Singapore for a tour of duty. In a few days, then, she set out to join her parents in the Far Eastern fortress, and had arrived in this country en route to Singapore when she learned that her father had been ordered back to England.

So Miss Lang—finding herself in a theatrical center—stayed on in New York. But before long she was on the move again, this time to Hollywood, where she took a course in dramatics. Though motion pictures had their glamour and several studios were interested in her abilities, Miss Lang decided to go into a summer theater.

This summer she has made a number of successful appearances at the Ogunquit Playhouse in Ogunquit, Me. Among the shows she has had roles in are "Letters to Lucerne," "What A Life," and "Incognito." As Mrs. Wragg, the cook in "A Murder Has Been Arranged" this British actress nearly stole the show.

Just what her plans are for the future, Miss Lang does not know. But after the summer season she will go back to New York in the pursuit of a good role. Chances are she will be spending part of the fall in Washington with her parents.

Virginia Millar Will Be Wed to Francis Harrison

Special Dispatch to The Post

Charles Town, W. Va., Aug. 19. Invitations have been received from Mr. and Mrs. J. Allan Millar to the marriage of their daughter, Virginia Hollingworth, to Mr. Francis MacLeod Harrison, on Saturday, September 5, at 4 o'clock, Zion Church, Charles Town, W. Va. Immediately after the ceremony there will be a reception at Hunter's Hill, the home of the bride's parents, near Charles Town.

Mr. Harrison is the son of Mrs. Francis Sherry Harrison of Halltown, W. Va., and the late Mr. Harrison. The wedding will be an important event of the early fall season.

Lieut. J. Mackenzie Tabb, jr., United States Army, and Mrs. Tabb, will arrive in Middleburg this week from V. M. I., Lexington, Va., where he is on duty, to spend a few days' leave. Lieutenant Tabb will be an usher for Mr. Harrison at his wedding on September 5.

Capt., Mrs. McLeod Leave for Vacation

Capt. and Mrs. John J. McLeod and their son, Jackie, will leave Fort Washington, Md., tomorrow evening for a vacation at Newport, R. I., where they will be guests of Mrs. Maynard F. Gladding. Mrs. Gladding is the mother of Mrs. McLeod.

Captain McLeod will return to camp early next week, but Mrs. McLeod and her son will remain for three weeks.

Picnic Party Planned for Forty Officers

Forty young officers of the Army, Navy and Marine Corps will be guests tomorrow evening at a picnic supper to be given by Mr. and Mrs. Walter R. Tuckerman at Tuxeden, their Bethesda home.

Among the group of young women who will assist the hostess will be Mrs. Tuckerman's daughter, Mrs. Robert Hugh Williams, who is with her parents for the duration while her husband, Major Williams is on duty with the Marines. Also assisting will be Countess de Castellane, Mrs. G. Earle Stewart, Mrs. John M. Jenkins, Miss Lydia Loring and Mrs. Lee Murphy. The party is being given under the auspices of the home hospitality committee.

Although Miss Peggy Tuckerman was expected to be on hand for the fete, she will remain in Miami Beach, Fla., for another week where she is visiting Miss Betty Lou Kauffman, daughter of Admiral and Mrs. James Kauffman. Last Saturday Miss Tuckerman served as maid of honor to Miss Kauffman who launched a ship at Daytona Beach.

Others who are entertaining service men this week are Mrs. MacNeil of Barra, Mrs. Henry Parsons Erwin and Miss Rebekah Morris.

Would-Be WAVES Watch the Mails

A good many of the Washington feminine "younger set" are eagerly watching the mails these days. The envelopes they are looking for will have "Navy Department" marked in the corner—if and when they arrive—and the notices inside will tell the receivers that their applications to join the WAVES have been accepted.

Miss Mary Lee, as the daughter of Lieut. Comdr. William Justice Lee and Mrs. Lee, comes by her nautical leanings naturally. With the necessary two years at Rollins College behind her as well as a year at Yale Art School, Miss Lee is hoping that the WAVES will need artists for camouflage work. The two years of business experience required by this women's naval unit for entrance Miss Lee has had with her portrait painting in Washington.

A debutante of several years ago, Miss Lee is living with her parents at their home, Locust Hill Farm, on the Rockville Pike in Bethesda, Md.

— Purely Personal —

The Egyptian Minister and Mme. Hassan are still vacationing at Hot Springs, Va., and this week were hosts at a cocktail party at the Homestead. Guests included the Counselor of the Legation, Anis Azer; the Assistant Secretary of State and Mrs. Breckinridge Long, Judge and Mrs. Alfred H. Townley and a number of others.

Senator A. B. Chandler will be honor guest on Saturday evening at a dinner to be given by Stanley Current at the Army and Navy Country Club for a group of Kentuckians. Other honor guests will include Representative Emmet O'Neal and Miss Lela Stiles. Maj. Dan Thompson, Kentucky's World War I hero who is again entering the Army, will be the guest speaker.

The Greek Minister of Information, Andre Michalopoulos, has been in New York for several days stopping at the Waldorf Astoria.

Henry Frost, of Middleburg, who is on duty with the United States Army at Fort Knox, Ky., is spending a few days leave at Hot Springs, Va., as the guest of Mr. and Mrs. Burly Cox.

Mrs. Bert F. Clark and her daughter, Miss Frances Annette Clark, who have been in New York at the Waldorf-Astoria for several days, are now visiting Mrs. Clark's son, Lieut. Robert Evarts Clark, U. S. A., at Portsmouth, N. H.

Mrs. Charles L. Tomlinson, of High Point, N. C., has returned home after a visit here with Mr. and Mrs. Walter Buel Avery of 5120 Loughboro Road.

Dr. and Mrs. F. C. Bishopp of Sligo Park Hills have with them their daughter, Mrs. Albert Berkson of New York and their new grandson, Dennis Mackin Berkson. Mrs. Berkson is the former Harriet Bishopp.

Mr. and Mrs. Merrill Redfern, who recently came here from Chicago, have as their house guests, Mr. and Mrs. Rogers Martin Combs, jr., of Mamaroneck, N. Y. Mrs. Redfern and two sons returned last week from a month's vacation in Chicago.

Mrs. P. C. Owen of Central-Hatchet, Ga., is now making her home in the Capital.

Tan antiqued calf with high or low spectator heel . . 6.95

Thurs. Hours: 12 to 9 P.M.

Charge Accounts

1311 F STREET ED BEAM INC Footwear

all credit "terms" being equal (government regulated) Why Not The Erlebacher Label? . . . and all it stands for.

Erlebacher Washington D.C

August Sale Fur Coats and Fur-trimmed Cloth Coats

Under existing government regulations, terms of payment—everywhere—are equal! All the more reason why you should be satisfied with nothing less than an "Erlebacher" labeled coat. Whether you buy a simple fur-trimmed coat—or a luxurious blue-blooded Mink—Erlebacher's label is your complete assurance of quality, long-lived fashion . . . and dependability. *Fur Coats $149.00 to $2500. Furred Coats $68.00 to $395. Untrimmed Coats $17.95 to $115.*

Open Thursday 12:30 to 9 P. M.

1210 F ST. N.W.

Store Hours Thursday 12:30 until 9:00

A College Store . . .

Here's the "Cover Girl" from your College Bazaar

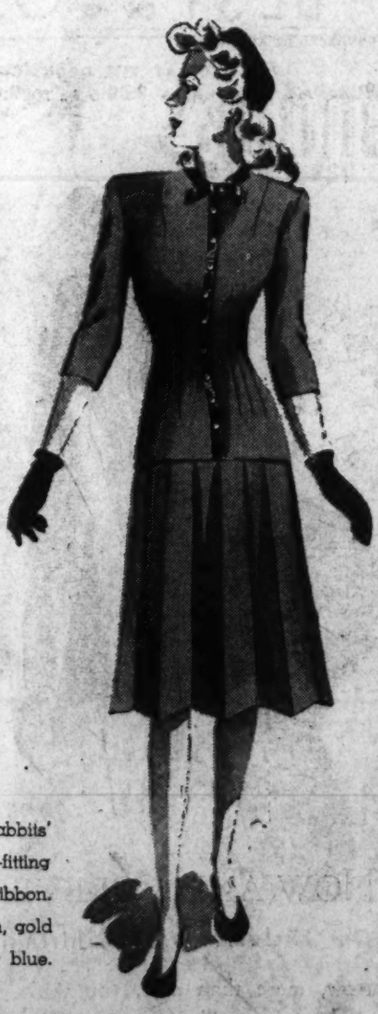

A sweater and skirt suit of wool and rabbits' hair jersey . . . the top, a long close-fitting cardigan bound with rayon grosgrain ribbon. Kelly green or natural with red ribbon, gold with brown ribbon, red with powder blue. Sizes 10 to 18. $17.95.

Greenbrier Sportswear, Fourth Floor

Also at Garfinckel's Spring Valley

Julius Garfinckel & Co.

F Street at Fourteenth

Many Spend Vacation Fund Fixing Homes

By Elizabeth MacRae Boykin

"THE TOWN looks prettier than I ever remember it," commented a friend on a visit to her old home town. The local gentry explained that the town had had a face lift . . . because more people were working, yet there were fewer of the usual demands on the family income. Not much could be spent on cars or vacation trips or other things that used to get first shot at the family income. So with more people staying home and more with a little money in pocket, they're putting their time and surplus on their homes. This circumstance, coupled with the fact that so many people are on the move these days, and so must set up new homes, explains the increase in interest in home furnishings in most stores.

Mary Haworth's Mail

Mary Haworth is now on vacation. Her column will reappear August 31.

Furnishings at Top

For the first time sales and profits in home furnishing departments in many stores are leading over other more usually profitable departments. And the largest of the mail order houses has more furniture pages in its new catalogue than ever before in its history.

Shortages of materials and curtailments on critical materials have affected home furnishings less than other categories of merchandise. In addition the increased activities in housing have commanded solution of some furnishing problems.

A Furniture Package

One of the most interesting developments in furniture was worked out specially to fit a demountable prefabricated house which is put together with bolts and nuts, the only tool needed being a wrench. A specially designed "package" of furniture was developed when no suitable furniture was found on the market for such a house. It includes sleeping facilities for three, seating for eight and dining for four. The different parts can be moved around the room on gliders and each piece dovetails usefully with other pieces.

The dining alcove group, for instance, consisted of two divan seats with a table between, the whole unit making a very nice place for eating or games. At night, though, the table slides down and fits in between the base of the two divans. Then the back cushions of the divans go on this table top, the whole making a smooth, comfortable bed . . . something like a Pullman bed. The bedding is stored under the divan compartments. In addition there is a tilt back divan which makes a double bed, along with a five drawer functional chest, a glass top coffee table, a three-shelf set back end table and an extra occasional chair. Included also in the package is a 9x9 rug, curtains, radio and pottery shelves.

That Tailored Look Carries On

The trend toward tailored clothes that this practical wartime era has evolved continues in many early fall dresses, such as the two shown here. Both of these Paul Sargent frocks are given special distinction by the handmade jeweled studs and pins. The rayon crepe at left with the unpressed pleats comes in junior sizes, the one at right with the tucking, in misses' sizes. For further information call National 4200, Extension 259.

Find Substitutes For Beach Parties

Many children who in past summers went daily in the family car to a nearby brook, beach, or swimming pool, are unable to do so this year. Parents may be put to it to find ways of keeping youngsters cool and contented, yet if there is a bathtub or shower the cooling off will not be difficult. A splash in the tub may be a poor substitute for the vigorous exercise of swimming, but it is a thoroughly effective means of soothing hot or perspiring bodies. It has at least one advantage over the old swimming hole, for when soap is used, the bath cleanses as well as cools.

If daily or twice-daily periods in tub or shower are offered to children as a real privilege, and if play is permitted before or after youngsters will welcome the bath and look forward to it with eagerness.

Martha Ellyn's Platter Chatter

A Dash of Wine Makes the Difference

AS THE new crop of sweet potatoes is harvested and comes to market, you will no doubt be looking for ways to serve this vegetable. A very glamorous vegetable dish is Sherried Sween Potatoes and Pecans.

Our California wines are coming into their rightful own with the importation of foreign ones being curtailed by the war. These fine wines add a final touch of flavor to many a homely vegetable, a beef stew or a pot roast. And did you ever try soup laced with a dash of sherry?

But the sweet potato cooked up with a dash of wine will put an ordinary meal on a higher plane. Grilled ham is just the perfect entree to serve with the sherried sweet potatoes. And for just the right flavor contrast and the right color dash, add grilled orange section, marinated in sherry, to your service platter.

The sherried sweet potatoes with pecans are made according to the following recipe:

Sherried Sweet Potatoes With Pecans

Bake 6 sweet potatoes until done. Cut in half lengthwise. Scoop out the pulp and mash thoroughly. Add 2 beaten egg yolks, 2 tablespoons butter, ¼ cup California sherry and ½ cup pecans and fold in 2 stiffly beaten egg whites. Brush with 2 tablespoons melted butter and brown in a hot oven. Serve with the grilled ham and sherried orange sections. Serves six.

Storing Butter

Careful preparation of food for storage saves both food and refrigeration. Butter, for instance, should be removed from its wrappings and stored immediately in a porcelain enameled refrigerator dish when you return home from market.

Clubs

Skit to Depict Early Leaders In Suffrage

A short dramatic sketch written and directed by Mrs. Robert H. Walker, of Baltimore, depicting a scene from the life of early feminist leaders, will be one of the features of the open house to be held at Alve Belmont House by the National Woman's Party in celebration of Woman's Suffrage Ratification Day, Wednesday.

Young women in the costumes of the day will assume the roles of Susan B. Anthony, Elizabeth Cady Stanton and Lucretia Mott. This part of the program will be repeated three times during the afternoon at 2, 4 and 6 p. m. Tea will be served in the garden at 5. Additional hostesses who will assist during the receiving hours include, Mrs. Charles L. McNary, Mrs. Clyde Garrett, Mrs. Sylvia Ennis, Mrs. Mary D. Heffernan, Mrs. Ruth Ring, Mrs. Anne B. Mitchell, Mrs. Phyllis Byron, Mrs. Emma Avery, Mrs. Elsie Graff, Mrs. Newton C. Wing, Mrs. Alma Ambrose, Mrs. Dorothy Granger, of Baltimore, Mrs. Ellis Schnabel, chairman of the Pennsylvania Chapter; Mrs. Page Kirk and Dr. Margaret Sebree.

In the absence of Mrs. Robert Adamson of New Jersey, national chairman of commemoration days, Mrs. Ernest Humphrey Daniel, who holds that office in the District of Columbia Chapter, is in charge of arrangements. Serving with her are Mrs. Harvey W. Wiley, Mrs. Norman Underwood, Miss Mitilde Bahar, chairman of the District Chapter; Miss Laura Berrien, Miss Gertrude Crocker, Miss Elizabeth Fairall, Mrs. Marie Moore Forrest, Mrs. Karl Greene, Mrs. Stanley J. O'Connor and Mrs. Dore G. Ogle.

Dinner to Honor Mrs. Frank Hines

Mrs. Frank T. Hines, for whom the Nellie V. Hines Scholarship is named, will be the guest of honor at the Eight and Forty Marche Departemental dinner to be held Sunday, at 6:30 p. m. Mrs. Myrtle Spudis, departmental scholarship chairman, Mrs. Dorothy B. Harper, a member of the national scholarship committee and Judge Lucy S. Howorth, a partner of the Salon and Red Cross chairman of the Veterans Administration, will be scholarship table hostesses at the dinner.

Mrs. Harper will have as her guests at the scholarship table Gen. P. C. Harris, national scholarship director of the American Legion; Miss Augusta Landis, secretary to General Hines; Mrs. Mary A. Coyne, chief of Budget and Statistics, Veterans Administration, and for the past 12 years aid to General Hines in the development of the legion's national scholarship program; Col. T. J. Frailey, scholarship director of the District of Columbia Legion Department, and Mrs. Frailey; Miss Barbara Carter, the winner of Area D National Scholarship Award and Miss L. Estelle Downs, chief of insurance, Veterans' Administration.

Miss Tharon Kiser, who won the local Eight and Forty 1942 Nellie V. Hines scholarship, will be accompanied by her mother, Mrs. Carolyn Kiser, to the Marche. The scholarship will be presented to Miss Kiser at the evening session.

War Stamps Pay Dues in Girls' Club

Plans for defense stamp and bond drive are announced by Phyllis Solomon, president of the C. V. C.'s Teen-age Girls Club, which holds its meetings at the Jewish Community Center every Tuesday, from 2 to 4.

The club is working on a booth which will be set up in the center lobby and at which corsages and boutonnieres made of defense stamps will be on sale. In addition, instead of paying weekly dues in cash, the girls each bring a 10-cent defense stamp every other week, and when the price of a bond has been reached it will be contributed to the war effort.

Other officers of the club are: Karen Gerber, vice president; Adelle Sosnick, secretary; Zelda Sheeskin, treasurer, and Phyllis Goldberg, publicity manager.

Desk Sitters Should Watch Hiplines

By Ida Jean Kain

IF YOU are in a sedentary job, you've no doubt noticed that the hipline annexes inches without you gaining a pound. And you may have found out you could diet until you actually looked hungry and your hips didn't give an inch.

The trouble is with those massive hip muscles. Nothing deteriorates faster from disuse than muscle tissue and when you sit most of the time your hip muscles are used very little.

If you will go to work, however, you can tone the hip muscles in short order and lose as many inches as you need to lose from this measurement. You can even slim down through the hips while on a weight-gaining program. But one thing is certain: You cannot keep a trim hipline unless you take exercise.

Reverse Exercise

There are so many different kinds of hip slimming exercise that you can take your choice. After sitting all day, you will want to stand up and exercise. If you stand at your job, you will prefer to lie down to exercise.

Here is a lying-down exercise that can't be beaten: Lie on one side on floor, legs straight down, one on top of the other. Raise upper leg 12 or so inches from floor, swing it away out in front with foot at that same level, then back up. Hold for a second and swing forward again. Ten counts will be enough. Rest, roll over on the other side, and repeat.

Hips-Midriff Streamlining

Take this fast-working streamliner for hips and midriff lying face downward. Flex both knees backward so that heels are just above the buttocks. Then raise alternate thighs off the floor. Do this slowly and forcibly contract the hip muscles to raise thighs each time. As the thigh is lifted off floor, the rest of the body should be kept motionless. The exercise contracts the muscles on the back of the hips and also affords a thorough stretch of the adbominal muscles.

To slim the hips from a standing position, kicking is your best bet. Do a high backward kick with the knee straight. Swing leg forward from hip, then high up in back. Continue for 20 kicks, rest and repeat with other leg. To concentrate the action on the hip muscles, do a short back kick. Stand absolutely erect, tense the hip muscles, and thrust the leg backward in a short kick. Repeat 10 times, then kick with the other leg.

Elisabeth Fraser, movie actress, here demonstrates a good all-around exercise for the desk sitter, as it straightens back, lifts the chest, trims the hips, and tones the leg muscles. From standing position against a wall, with hands on hips, she lowers her body to heels, extending arms straight out.

BROOKS
1109 G STREET

fall blacks

CUT AND DRAPED WITH MAGIC FIGURE LINES

17.95

Black Rayon Crepe has never looked better than in these deft draped fashions—brightened with touches of stone, rhinestone or sequin elegance. They're truly remarkable for the wealth of tucked, shirred, gored details— especially at this reasonable price. Sizes 12-20.

Better Dresses

Brooks Third Floor

Brooks—Open Today 12:30 'Til 9 P. M.

THE NEWER Jelleffs 1210 20 F Streets

Shop 'til 9 P. M. this evening

Downright pretty!

There are no priorities on prettiness, as you see. Figure-flattering silhouettes, heavenly colors, lovely fabrics all contribute in making your fall wardrobe new and stimulating.

Draper gives the 'high' crown a wondrous brim with a picot-edged flange that dips romantically. Black, bright red, navy, Kelly green, brown.....$7.50

Exclusively at Jelleff's Millinery, Third Floor.

Purple Pleases Him

JUNIORS — eyetaking wool, swathed thru the middle and softened with bows; 82% wool, 18% rabbit's hair. Junior sizes, 9 to 15. $12.95

(Fourth Floor)

Ribbon-run Shoulders

WOMEN — delectable "across-the-table" dress with swathed hipline, rayon satin ribbon lighting the neckline. Wine, beaver, black, rayon crepe; 36 to 42 $19.95

(Second Floor)

Corduroy Wide-ribbed and Colorful!

MISSES — wide-ribbed and velvety cotton corduroy suit-dress in heavenly colors—honey, green; misses' sizes. $16.95

(Second Floor)

It's a COLOR-ful new Fashion Season! In Dresses . . as well as in Fur-trimmed Coats For Women, Misses, Juniors! Now at Summer Sale prices!

(Second Floor)

The College Shop is a riot of color, too! Have you been up? On the Seventh floor!

THE NEWER Jelleffs 1210 20 F Streets

Shop 'til 9 P. M. tonight

Please! Carry Packages for Victory

Pegasus Glazed blue pottery with fleet wings of Lucite, $1

New! CERAMICS amusing new Pins from California $1

Fido Yellow and tubby, has big ears and jewel studded collar of Lucite, $1

Flower Boy Bright pottery face with petals of red Lucite, $1

—from an intriguing group, $1 and $1.50. (All prices plus 10% tax.)

In the Capital Spotlight

Singing Eagle—

"Colonel" Gleason, Says Music Has Place in War

By Patricia Grady

"Just call me 'Colonel'."

Helen Gleason, with becoming modesty, does not wear the eagles that the Fifth Division bestowed upon her during the New York Fair. She tucks them away with her souvenirs of singing triumphs from Europe and this country.

But with her recent entrance into the ranks of "service entertainers," Miss Gleason has become newly appreciative of her officer's insignia. "Even Lily Pons is only a captain," she says with a chuckle.

"COLONEL" GLEASON De Mirjian Photo

Comfortably entrenched in a Wardman Park apartment for her two-week stay in the Capital, Miss Gleason is here as the leading lady of the San Carlo Opera Company's performance of "The Chocolate Soldier" this week, and of "The Merry Widow," next. "Almost all of the operatic and light opera players I know are doing as many benefits for servicemen as they can," avers this vivacious lyric soprano, who created quite a stir when she was the youngest artist and first native New Yorker to join the Metropolitan Opera Company. "It is particularly during times like these that a singer can find ways to make a contribution to his country."

"And service men are the most wonderful audience in the world," she continues. "During the recent shows in Carnegie Hall, I always got a great thrill out of singing the 'Star-Spangled Banner.' I was singing to the men in uniform in the audience and somehow I could feel they knew it."

Miss Gleason, who began her career in vaudeville where she was heard and offered a contract by Fortune Gallo, plans a number of service benefits as soon as she finishes her present engagement. The New York Stage Door Canteen is also on her list of "musts" for the near future.

Do the soldiers like arias from grand opera? "They love them," comments this blonde singing star. "They are particularly enthusiastic about waltzes and familiar arias."

Definitely American from her name to her up-bringing, Miss Gleason, after making her operatic debut, obtained a leave from her contract to spend three years in Italy—"so I would know what I was singing about." Then it was back to the United States and a successful audition at the "Met" where she sang under an Italianized name for a number of years. But she returned to her first love of operetta and musical comedy when she appeared as Dennis King's costar on Broadway in "Frederica." Since that time she has starred many times in the classics of light opera.

Bare—

Mother Hubbard's Modern Cupboard Gets "Going-Over"

Special Dispatch to The Post

East Hampton, L. I., Aug. 19.—This story might be called the case of the empty ice box.

Mrs. Newell J. Ward, who spends her winters in Middleburg, Va., and is well known in the hunt country and in Washington, has her own method of caring for the servicemen—Coast Guardsmen, in particular. She is the mother of Newell, jr., who was married to Bettina Belmont several years ago.

Mrs. Ward told the Coast Guardsmen who patrol the beach in front of her home that she would put out a big box every night filled with cookies, cokes and candy and they were welcome to help themselves. As good as her word, she did. The next day seeing a pair of Coast Guard patrolmen she asked them if they enjoyed the spread. Hedging a bit they finally admitted that when they got there—the cupboard was bare! Quite distressed, Mrs. Ward investigated and it developed that the cook had put enough food in the container for a regiment, but an Army detail had passed by first, and dipped into the stores.

Following a huddle with the officers Mrs. Ward decided on two boxes—and the Coast Guard keeps its padlocked.

Former Mayor Marries in Leesburg, Va.

Special Dispatch to The Post

Leesburg, Va., Aug. 19.—Following swiftly his resignation as Mayor of Leesburg to join the armed forces of the United States of America came the wedding this afternoon of Lucas D. Phillips and Miss Elizabeth C. Littlejohn. The candlelight ceremony was performed at 4 o'clock before a flower-banked mantel in the home of the bride's father, Dr. H. C. Littlejohn, in Leesburg. The Rev. R. H. Forrester, pastor of the Leesburg Methodist Church, officiated.

The bride, who was given in marriage by her father, wore a white satin gown, fashioned with a tight bodice and a long full skirt. The sweetheart neckline was finished with embroidered pearls, and the long tight-fitting sleeves came in points over the hands. Her finger-tip tulle veil was fitted to the head with a coronet of orange blossoms, and she carried a bouquet of white gladioli, orchids, and bouvardia. Her only ornament was pearls.

Miss Ethel Littlejohn, sister of the bride, was her only attendant. She was gowned in blue faille, made with a long, full skirt, and carried a nosegay of gladioli and delphinium. Similar flowers were used as her head dress. Roscoe B. Rhoads of Leesburg was the best man.

A small reception for the families and a few intimate friends followed the ceremony, after which Mr. and Mrs. Phillips left for a short wedding trip. They will reside in Leesburg for the present. Mr. Phillips expects to be inducted into the service within a month.

The bride, who is the daughter of Dr. Littlejohn and the late Mrs. Ethel Thompson Littlejohn, is a graduate of Randolph-Macon Woman's College, Lynchburg. The bridegroom is a graduate of King's College, Bristol, Tenn., and attended George Washington Law School. He is a son of M. C. Phillips of Indian Valley, Va., and the late Mrs. Phillips. He is a practicing attorney of Leesburg and has been mayor for the last five years.

Hope Ridings Miller

Same Language of Two Peoples Is Hindrance to Anglo-American Understanding, Says WAAF Officer

Anti-American feeling in Britain, and anti-British feeling in America—subject of endless conversation, controversy, and more recently even the cause of Nation-wide public opinion surveys—present no puzzle to Squadron Officer K. C. Hunt of the Women's Auxiliary Air Force (WAAFS, to you).

"Your people and mine would understand each other a lot better . . . if all of us didn't speak the same language," she said yesterday with a twinkle in her brown eyes.

And then, because obviously she is not a woman who tosses off provocative statements without developing them further, she went on to explain exactly what she meant.

"You see it's this way. If our people had to learn a new tongue in order to get to know America, they'd understand the people and the country a lot better by the time they mastered the language."

The same thing works in the other direction . . . and certainly it would seem that if either Americans or Britishers weren't able to understand disparging remarks and annoying comparisons dropped thoughtlessly by homesick travelers, the story of Anglo-American misunderstanding might be dropped from the books entirely.

Post Staff Photo—Goodwin
WAAF Squadron Officer Hunt

High Praise for Us

Having observed American tourists for years in her homeland, and then having worked shoulder to shoulder with them in this country the past two years, WAAF Squadron Officer Hunt (known as "Squaff" to her associates) should know whereof she speaks. And when she speaks of America, she does it in terms of highest praise.

"I must say that I have had nothing but kindness, cooperation, and understanding from every person I have met here," she said. "I can't say enough for Americans. I can't tell you how much I admire them. If every Britisher knew them as I do, there would be no such thing as anti-American feeling in England."

Two years ago, she might have had a different idea about it. But, diplomatically, she refused yesterday to commit herself. Some American tourists of the past, particularly the ones who lavishly spent money abroad and loudly criticized everything in England that wasn't exactly as it was at home, hadn't won her highest regard, to say the least. . . . "But I know now they weren't typical Americans at all," she observed.

That P. O. Survey Again

In fairness to Squadron Officer Hunt, I might add that she didn't deliver herself of these opinions without a good deal of prodding on my part. Unlike a number of Britishers, who will express themselves on America and Americans at the drop of a hint, she was disposed to dwell on other subjects. She feels that perhaps too many comparisons have been drawn between her country and this; and that since both are lined up in the same great cause, it might be best for all concerned to forget that even their accents are different.

But when conversation turned on a recent comprehensive survey by the British Institute of Public Opinion, which discovered that "slightly more than one-fourth of the British do not look on Americans with favor"—well, that was when she started talking along the lines just mentioned. She doubted the percentage of Britishers who disliked us was as high as the survey indicated. And she was sure, she said, that her countrymen in that category didn't know the type of Americans she has met here.

Was Advisor for Film

Incidentally, she has met our countrymen from coast to coast. In fact, she returned not long ago from Hollywood, where she spent some time as an adviser in connection with the filming of "Mrs. Miniver." She liked the film city; "had the kindest treatment from everybody," but she was sadly disillusioned on at least one score.

"I'd expected to find a lot of glamour out there," she said. "I found almost none at all. But for that matter, I suppose there's not much glamour anywhere during wartime."

We were talking in that beehive of activity at 1424 Sixteenth Street, where a continuous stream of British air officers pour in and out the door, fill the spacious hallway and jam the elevator. Somebody had told me that the WAAFS were "the hardest working bunch of women in Washington," and I was at headquarters to find out whether they were . . . and exactly what they did.

Work Hard—And Long

On both points I'm still a bit vague. "We keep pretty steadily at the job; work in eight-hour shifts; and when we're on duty we don't get far away from our desks," Mrs. Hunt said. "What do we do? Well, that's one thing I can't tell you. But I'll say this much—our jobs have to do with communications, and what we do is not easy."

She added, however, that all WAAFS take off a few minutes for tea ("We can pass that up"), and then back to the grind once more.

There are about 30 WAAFS on duty here now. Recently six Canadian women, attached to the Canadian Royal Air Force joined the group for a period of training. They'll be returning home soon.

Comdr. Moran and Bride Now on Wedding Trip

Lieut. Comdr. and Mrs. Charles Moran are on their honeymoon following their wedding in New York Tuesday. The bridegroom, who is well known here, is on active duty in the Navy. The marriage of the former Miss Dorothea Waters, daughter of Mr. and Mrs. Walter Nathan Waters of New York, took place at the Church of St. Mary the Virgin. The Rev. Grieg Taber officiated at the ceremony and a small reception followed for members of the immediate family at the bride's parents home.

There were no attendants and the bride wore a gown of shell gray and carried white orchids. Mrs. Moran was graduated from the New York College of Music and later studied at Middlebury College, Vt. One of the founders of the Young Women's Republican Club of New York, she is also a member of the New York County Republican committee. She is a direct descendant of John and Priscilla Alden and of Gov. Roger Conant of the Cape Ann Colony. Her summer home is the Waters Farm, West Sutton, Mass., which has been in the possession of her family since 1720.

Commander Moran is a son of the late Mr. and Mrs. Admedee Depau Moran. After attending school in France he was graduated from Colombia College and the New York Law School. A well-known writer of naval subjects, his book, "The Sea of Memories" has been recently published. During the first World War Commander Moran was Naval Attache at Lima, Peru.

Bernhardt—

Irene Lang, Daughter of R. A. F. Officer, Finds Ladder-to-Fame Is Escalator

Character roles are her specialty. And no wonder. For in the last few of her only 20 years, Miss Irene Lang has enjoyed as varied a series of experiences as any aspiring character actress might wish.

Now, this daughter of Group Captain and Mrs. Frank Lang, of Washington—her father is here with the R. A. F. delegation—is profiting by what she has observed in a number of different countries the past two years. She is rapidly becoming the outstanding character actress with the Ogunquit (Me.) Playhouse, and in at least two plays she has practically run away with the play being presented.

Blond, hazel-eyed Miss Lang found herself in the middle of an international crisis when her classes at the University of Hamburg, Germany, were cut short in 1939. With fortune on her side, she was able to get out of Germany and back to England by way of Holland, but she had no sooner returned home than she discovered her father had been sent to Singapore for a tour of duty. In a few days, then, she set out to join her parents in the Far Eastern fortress, and had arrived in this country en route to Singapore when she learned that her father had been ordered back to England.

So Miss Lang—finding herself in a theatrical center—stayed on in New York. But before long she was on the move again, this time to Hollywood, where she took a course in dramatics. Though motion pictures had their glamour and several studios were interested in her abilities, Miss Lang decided to go into a summer theater.

This summer she has made a number of successful appearances at the Ogunquit Playhouse in Ogunquit, Me. Among the shows she has had roles in are "Letters to Lucerne," "What A Life," and "Incognito." As Mrs. Wragg, the cook in "A Murder Has Been Arranged" this British actress nearly stole the show.

Just what her plans are for the future, Miss Lang does not know. But after the summer season she will go back to New York in the pursuit of a good role. Chances are she will be spending part of the fall in Washington with her parents.

Virginia Millar Will Be Wed to Francis Harrison

Special Dispatch to The Post

Charles Town, W. Va., Aug. 19. Invitations have been received from Mr. and Mrs. J. Allan Millar to the marriage of their daughter, Virginia Hollingworth, to Mr. Francis MacLeod Harrison, on Saturday, September 5, at 4 o'clock, Zion Church, Charles Town, W. Va. Immediately after the ceremony there will be a reception at Hunter's Hill, the home of the bride's parents, near Charles Town.

Mr. Harrison is the son of Mrs. Francis Sherry Harrison of Halltown, W. Va., and the late Mr. Harrison. The wedding will be an important event of the early fall season.

Lieut. J. Mackenzie Tabb, jr., United States Army, and Mrs. Tabb, will arrive in Middleburg this week from V. M. I., Lexington, Va., where he is on duty, to spend a few days' leave. Lieutenant Tabb will be an usher for Mr. Harrison at his wedding on September 5.

Picnic Party Planned for Forty Officers

Forty young officers of the Army, Navy and Marine Corps will be guests tomorrow evening at a picnic supper to be given by Mr. and Mrs. Walter R. Tuckerman at Tuxeden, their Bethesda home.

Among the group of young women who will assist the hostess will be Mrs. Tuckerman's daughter, Mrs. Robert Hugh Williams, who is with her parents for the duration while her husband, Major Williams is on duty with the Marines. Also assisting will be Countess de Castellane, Mrs. G. Earle Stewart, Mrs. John M. Jenkins, Miss Lydia Loring and Mrs. Lee Murphy. The party is being given under the auspices of the home hospitality committee.

Although Miss Peggy Tuckerman was expected to be on hand for the fete, she will remain in Miami Beach, Fla., for another week where she is visiting Miss Betty Lou Kauffman, daughter of Admiral and Mrs. James Kauffman. Last Saturday Miss Tuckerman served as maid of honor to Miss Kauffman who launched a ship at Daytona Beach.

Others who are entertaining service men this week are Mrs. MacNeil of Barra, Mrs. Henry Parsons Erwin and Miss Rebekah Morris.

Would-Be WAVES Watch the Mails

A good many of the Washington feminine "younger set" are eagerly watching the mails these days. The envelopes they are looking for will have "Navy Deparment" marked in the corner—if and when they arrive—and the notices inside will tell the receivers that their applications to join the WAVES have been accepted.

Miss Mary Lee, as the daughter of Lieut. Comdr. William Justice Lee and Mrs. Lee, comes by her nautical leanings naturally. With the necessary two years at Rollins College behind her as well as a year at Yale Art School, Miss Lee is hoping that the WAVES will need artists for camouflage work. The two years of business experience required by this women's naval unit for entrance Miss Lee has had with her portrait painting in Washington.

A debutante of several years ago, Miss Lee is living with her parents at their home, Locust Hill Farm, on the Rockville Pike in Bethesda, Md.

Capt., Mrs. McLeod Leave for Vacation

Capt. and Mrs. John J. McLeod and their son, Jackie, will leave Fort Washington, Md., tomorrow evening for a vacation at Newport, R. I., where they will be guests of Mrs. Maynard F. Gladding. Mrs. Gladding is the mother of Mrs. McLeod.

Captain McLeod will return to camp early next week, but Mrs. McLeod and her son will remain for three weeks.

— Purely Personal —

The Egyptian Minister and Mme. Hassan are still vacationing at Hot Springs, Va., and this week were hosts at a cocktail party at the Homestead. Guests included the Counselor of the Legation, Anis Azer; the Assistant Secretary of State and Mrs. Breckinridge Long, Judge and Mrs. Alfred H. Townley and a number of others.

Senator A. B. Chandler will be honor guest on Saturday evening at a dinner to be given by Stanley Current at the Army and Navy Country Club for a group of Kentuckians. Other honor guests will include Representative Emmet O'Neal and Miss Lela Stiles. Maj. Dan Thompson, Kentucky's World War I hero who is again entering the Army, will be the guest speaker.

The Greek Minister of Information, Andre Michalopoulos, has been in New York for several days stopping at the Waldorf Astoria.

Henry Frost, of Middleburg, who is on duty with the United States Army at Fort Knox, Ky., is spending a few days leave at Hot Springs, Va., as the guest of Mr. and Mrs. Burly Cox.

Mrs. Bert F. Clark and her daughter, Miss Frances Annette Clark, who have been in New York at the Waldorf-Astoria for several days, are now visiting Mrs. Clark's son, Lieut. Robert Evarts Clark, U. S. A., at Portsmouth, N. H.

Mrs. Charles L. Tomlinson, of High Point, N. C., has returned home after a visit here with Mr. and Mrs. Walter Buel Avery of 5120 Loughboro Road.

Dr. and Mrs. F. C. Bishopp of Sligo Park Hills have with them their daughter, Mrs. Albert Berkson of New York and their new grandson, Dennis Mackin Berkson. Mrs. Berkson is the former Harriet Bishopp.

Mr. and Mrs. Merrill Redfern, who recently came here from Chicago, have as their house guests, Mr. and Mrs. Rogers Martin Combs, jr., of Mamaroneck, N. Y. Mrs. Redfern and two sons returned last week from a month's vacation in Chicago.

Mrs. P. C. Owen of Central-Hatchet, Ga., is now making her home in the Capital.

TANGO PUMP

Tan antiqued calf with high or low spectator heel . . 6.95

Thurs. Hours: 12 to 9 P.M.

Charge Accounts

1311 F STREET ED BEAM INC Footwear

all credit "terms" being equal (government regulated) Why Not The Erlebacher Label? . . . and all it stands for.

August Sale Fur Coats and Fur-trimmed Cloth Coats

Under existing government regulations, terms of payment—everywhere—are equall All the more reason why you should be satisfied with nothing less than an "Erlebacher" labeled coat. Whether you buy a simple fur-trimmed coat—or a luxurious blue-blooded Mink—Erlebacher's label is your complete assurance of quality, long-lived fashion . . . and dependability. *Fur Coats $149.00 to $2500. Furred Coats $68.00 to $395. Untrimmed Coats $17.95 to $115.*

Open Thursday 12:30 to 9 P. M.

1210 F ST. N.W.

Store Hours Thursday 12:30 until 9:00

A College Store . . .

Here's the "Cover Girl" from your College Bazaar

A sweater and skirt suit of wool and rabbits' hair jersey . . . the top, a long close-fitting cardigan bound with rayon grosgrain ribbon. Kelly green or natural with red ribbon, gold with brown ribbon, red with powder blue. Sizes 10 to 18. $17.95.

Greenbrier Sportswear, Fourth Floor

Also at Garfinckel's Spring Valley

Julius Garfinckel & Co.

F Street at Fourteenth

Many Spend Vacation Fund Fixing Homes

By Elizabeth MacRae Boykin

"THE TOWN looks prettier than I ever remember it," commented a friend on a visit to her old home town. The local gentry explained that the town had had a face lift . . . because more people were working, yet there were fewer of the usual demands on the family income. Not much could be spent on cars or vacation trips or other things that used to get first shot at the family income. So with more people staying home and more with a little money in pocket, they're putting their time and surplus on their homes. This circumstance, coupled with the fact that so many people are on the move these days, and so must set up new homes, explains the increase in interest in home furnishings in most stores.

Mary Haworth's Mail

Mary Haworth is now on vacation. Her column will reappear August 31.

Furnishings at Top

For the first time sales and profits in home furnishing departments in many stores are leading over other more usually profitable departments. And the largest of the mail order houses has more furniture pages in its new catalogue than ever before in its history.

Shortages of materials and curtailments on critical materials have affected home furnishings less than other categories of merchandise. In addition the increased activities in housing have commanded solution of some furnishing problems.

A Furniture Package

One of the most interesting developments in furniture was worked out specially to fit a demountable prefabricated house which is put together with bolts and nuts, the only tool needed being a wrench. A specially designed "package" of furniture was developed when no suitable furniture was found on the market for such a house. It includes sleeping facilities for three, seating for eight and dining for four. The different parts can be moved around the room on gliders and each piece dovetails usefully with other pieces.

The dining alcove group, for instance, consisted of two divan seats with a table between, the whole unit making a very nice place for eating or games. At night, though, the table slides down and fits in between the base of the two divans. Then the back cushions of the divans go on this table top, the whole making a smooth, comfortable bed . . . something like a Pullman bed. The bedding is stored under the divan compartments. In addition there is a tilt back divan which makes a double bed, along with a five drawer functional chest, a glass top coffee table, a three-shelf set back end table and an extra occasional chair. Included also in the package is a 9x9 rug, curtains, radio and pottery shelves.

That Tailored Look Carries On

The trend toward tailored clothes that this practical wartime era has evolved continues in many early fall dresses, such as the two shown here. Both of these Paul Sargent frocks are given special distinction by the handmade jeweled studs and pins. The rayon crepe at left with the unpressed pleats comes in junior sizes, the one at right with the tucking, in misses' sizes. For further information call National 4200, Extension 259.

Find Substitutes For Beach Parties

Many children who in past summers went daily in the family car to a nearby brook, beach, or swimming pool, are unable to do so this year. Parents may be put to it to find ways of keeping youngsters cool and contented, yet if there is a bathtub or shower the cooling off will not be difficult. A splash in the tub may be a poor substitute for the vigorous exercise of swimming, but it is a thoroughly effective means of soothing hot or perspiring bodies. It has at least one advantage over the old swimming hole, for when soap is used, the bath cleanses as well as cools.

If daily or twice-daily periods in tub or shower are offered to children as a real privilege, and if play is permitted before or after youngsters will welcome the bath and look forward to it with eagerness.

Martha Ellyn's Platter Chatter

A Dash of Wine Makes the Difference

AS THE new crop of sweet potatoes is harvested and comes to market, you will no doubt be looking for ways to serve this vegetable. A very glamorous vegetable dish is Sherried Sween Potatoes and Pecans.

Our California wines are coming into their rightful own with the importation of foreign ones being curtailed by the war. These fine wines add a final touch of flavor to many a homely vegetable, a beef stew or a pot roast. And did you ever try soup laced with a dash of sherry?

But the sweet potato cooked up with a dash of wine will put an ordinary meal on a higher plane. Grilled ham is just the perfect entree to serve with the sherried sweet potatoes. And for just the right flavor contrast and the right color dash, add grilled orange section, marinated in sherry, to your service platter.

The sherried sweet potatoes with pecans are made according to the following recipe:

Sherried Sweet Potatoes With Pecans

Bake 6 sweet potatoes until done. Cut in half lengthwise. Scoop out the pulp and mash thoroughly. Add 2 beaten egg yolks, 2 tablespoons butter, ¾ cup California sherry and ½ cup pecans and fold in 2 stiffly beaten egg whites. Brush with 2 tablespoons melted butter and brown in a hot oven. Serve with the grilled ham and sherried orange sections. Serves six.

Storing Butter

Careful preparation of food for storage saves both food and refrigeration. Butter, for instance, should be removed from its wrappings and stored immediately in a porcelain enameled refrigerator dish when you return home from market.

Clubs

Skit to Depict Early Leaders In Suffrage

A short dramatic sketch written and directed by Mrs. Robert H. Walker, of Baltimore, depicting a scene from the life of early feminist leaders, will be one of the features of the open house to be held at Alve Belmont House by the National Woman's Party in celebration of Woman's Suffrage Ratification Day, Wednesday.

Young women in the costumes of the day will assume the roles of Susan B. Anthony, Elizabeth Cady Stanton and Lucretia Mott. This part of the program will be repeated three times during the afternoon at 2, 4 and 6 p. m. Tea will be served in the garden at 5. Additional hostesses who will assist during the receiving hours include, Mrs. Charles L. McNary, Mrs. Clyde Garrett, Mrs. Sylvia Ennis, Mrs. Mary D. Heffernan, Mrs. Ruth Ring, Mrs. Anne B. Mitchell, Mrs. Phyllis Byron, Mrs. Emma Avery, Mrs. Elsie Graff, Mrs. Newton C. Wing, Mrs. Alma Ambrose, Mrs. Dorothy Granger, of Baltimore, Mrs. Ellis Schnabel, chairman of the Pennsylvania Chapter; Mrs. Page Kirk and Dr. Margaret Sebree.

In the absence of Mrs. Robert Adamson of New Jersey, national chairman of commemoration days, Mrs. Ernest Humphrey Daniel, who holds that office in the District of Columbia Chapter, is in charge of arrangements. Serving with her are Mrs. Harvey W. Wiley, Mrs. Norman Underwood, Miss Mitilde Bahar, chairman of the District Chapter; Miss Laura Berrien, Miss Gertrude Crocker, Miss Elizabeth Fairall, Mrs. Marie Moore Forrest, Mrs. Karl Greene, Mrs. Stanley J. O'Connor and Mrs. Dore G. Ogle.

Dinner to Honor Mrs. Frank Hines

Mrs. Frank T. Hines, for whom the Nellie V. Hines Scholarship is named, will be the guest of honor at the Eight and Forty Marche Departemental dinner to be held Sunday, at 6:30 p. m. Mrs. Myrtle Spudis, departmental scholarship chairman, Mrs. Dorothy B. Harper, a member of the national scholarship committee and Judge Lucy S. Howorth, a partner of the Salon and Red Cross chairman of the Veterans Administration, will be scholarship table hostesses at the dinner.

Mrs. Harper will have as her guests at the scholarship table Gen. P. C. Harris, national scholarship director of the American Legion; Miss Augusta Landis, secretary to General Hines; Mrs. Mary A. Coyne, chief of Budget and Statistics, Veterans Administration, and for the past 12 years aid to General Hines in the development of the legion's national scholarship program; Col. T. J. Frailey, scholarship director of the District of Columbia Legion Department, and Mrs. Frailey; Miss Barbara Carter, the winner of Area D National Scholarship Award and Miss L. Estelle Downs, chief of insurance, Veterans' Administration.

Miss Tharon Kiser, who won the local Eight and Forty 1942 Nellie V. Hines scholarship, will be accompanied by her mother, Mrs. Carolyn Kiser, to the Marche. The scholarship will be presented to Miss Kiser at the evening session.

War Stamps Pay Dues in Girls' Club

Plans for defense stamp and bond drive are announced by Phyllis Solomon, president of the C. V. C.'s Teen-age Girls Club, which holds its meetings at the Jewish Community Center every Tuesday, from 2 to 4.

The club is working on a booth which will be set up in the center lobby and at which corsages and boutonnieres made of defense stamps will be on sale. In addition, instead of paying weekly dues in cash, the girls each bring a 10-cent defense stamp every other week, and when the price of a bond has been reached it will be contributed to the war effort.

Other officers of the club are: Karen Gerber, vice president; Adelle Sosnick, secretary; Zelda Sheeskin, treasurer, and Phyllis Goldberg, publicity manager.

Desk Sitters Should Watch Hiplines

By Ida Jean Kain

IF YOU are in a sedentary job, you've no doubt noticed that the hipline annexes inches without you gaining a pound. And you may have found out you could diet until you actually looked hungry and your hips didn't give an inch.

The trouble is with those massive hip muscles. Nothing deteriorates faster from disuse than muscle tissue and when you sit most of the time your hip muscles are used very little.

If you will go to work, however, you can tone the hip muscles in short order and lose as many inches as you need to lose from this measurement. You can even slim down through the hips while on a weight-gaining program. But one thing is certain: You cannot keep a trim hipline unless you take exercise.

Reverse Exercise

There are so many different kinds of hip slimming exercise that you can take your choice. After sitting all day, you will want to stand up and exercise. If you stand at your job, you will prefer to lie down to exercise.

Here is a lying-down exercise that can't be beaten: Lie on one side on floor, legs straight down, one on top of the other. Raise upper leg 12 or so inches from floor, swing it away out in front with foot at that same level, then back up. Hold for a second and swing forward again. Ten counts will be enough. Rest, roll over on the other side, and repeat.

Hips-Midriff Streamlining

Take this fast-working streamliner for hips and midriff lying face downward. Flex both knees backward so that heels are just above the buttocks. Then raise alternate thighs off the floor. Do this slowly and forcibly contract the hip muscles to raise thighs each time. As the thigh is lifted off floor, the rest of the body should be kept motionless. The exercise contracts the muscles on the back of the hips and also affords a thorough stretch of the adbominal muscles.

To slim the hips from a standing position, kicking is your best bet. Do a high backward kick with the knee straight. Swing leg forward from hip, then high up in back. Continue for 20 kicks, rest and repeat with other leg. To concentrate the action on the hip muscles, do a short back kick. Stand absolutely erect, tense the hip muscles, and thrust the leg backward in a short kick. Repeat 10 times, then kick with the other leg.

Elisabeth Fraser, movie actress, here demonstrates a good all-around exercise for the desk sitter, as it straightens back, lifts the chest, trims the hips, and tones the leg muscles. From standing position against a wall, with hands on hips, she lowers her body to heels, extending arms straight out.

THE NEWER Jelleff's

Shop 'til 9 P. M. this evening

Downright pretty!

There are no priorities on prettiness, as you see. Figure-flattering silhouettes, heavenly colors, lovely fabrics all contribute in making your fall wardrobe new and stimulating.

Draper gives the 'high' crown a wondrous brim with a picot-edged flange that dips romantically. Black, bright red, navy, Kelly green, brown.....$7.50

Exclusively at Jelleff's Millinery, Third Floor.

Purple Pleases Him

JUNIORS — eyetaking wool, swathed thru the middle and softened with bows; 82% wool, 18% rabbit's hair. Junior sizes, 9 to 15. $12.95

(Fourth Floor)

Ribbon-run Shoulders

WOMEN — delectable "across-the-table" dress with swathed hipline, rayon satin ribbon lighting the neckline. Wine, beaver, black, rayon crepe; 36 to 42 $19.95

(Second Floor)

Corduroy Wide-ribbed and Colorful!

MISSES — wide-ribbed and velvety cotton corduroy suit-dress in heavenly colors—honey, green; misses' sizes. $16.95

(Second Floor)

It's a COLOR-ful new Fashion Season! In Dresses . . as well as in Fur-trimmed Coats For Women, Misses, Juniors! Now at Summer Sale prices!

(Second Floor)

The College Shop is a riot of color, too! Have you been up? On the Seventh floor!

BROOKS 1109 G STREET

fall blacks

CUT AND DRAPED WITH MAGIC FIGURE LINES

17.95

Black Rayon Crepe has never looked better than in these deft draped fashions—brightened with touches of stone, rhinestone or sequin elegance. They're truly remarkable for the wealth of tucked, shirred, gored details— especially at this reasonable price. Sizes 12-20.

Better Dresses

Brooks Third Floor

Brooks—Open Today 12:30 'Til 9 P. M.

THE NEWER Jelleff's

Please! Carry Packages for Victory

Shop 'til 9 P. M. tonight

Pegasus Glazed blue pottery with fleet wings of Lucite, $1

New! CERAMICS amusing new Pins from California $1

Fido Yellow and tubby, has big ears and jewel studded collar of Lucite, $1

Flower Boy Bright pottery face with petals of red Lucite, $1

—from an intriguing group, $1 and $1.50. (All prices plus 10% tax.)

Nelson B. Bell About the Showshops

Screen Scrapper to Aid Drive to Salvage Scrap

James Cagney Coming to Monday's Big Rally; Trans-Lux Theater Smashes a Precedent; Items of News and Gossip of the Theater

JAMES CAGNEY, the celluloids' scrappiest scrapper, is the latest stellar personality to be added to the list of notables who will appear in person at the National Scrap Rally, scheduled for Monday night, August 24, at 8 o'clock in Griffith Stadium.

CAROL BRUCE

In replying to the invitation of Donald M. Nelson, chief of the WPB, and Richmond B. Keech, chairman of the local entertainment committee, Mr. Cagney was characteristically brief and to the point about it: "I shall be very glad to do my bit in inaugurating the Natitonal Scrap Drive." It doesn't necessarily mean he is going to put on a scrap. He did enough of that, in "Captains of the Clouds," the latest picture in which he was seen on a Washington screen. His next appearance will be in "Yankee Doodle Dandy." Don't ask me when.

In the meantime, it is worth remembering that Jimmy was one of the sparkplugs of the Hollywood Victory Caravan, when it inaugurated its cross-country tour of 14 cities in Loew's Capitol Theater not so long ago, under the expert direction of Mark Sandrich. Inaugurating enterprises of value to the war effort seems to be a Cagney specialty. Take this National Salvage Rally as another example.

The pattern established by the Washington rally, Monday night, will be used as the basis of similar gatherings throughout the country to stimulate Nation-wide collection of salvaged metal, rubber and rags and, therefore, will be made a show that no judicious amusement-seeker will be able to resist. In terms of money, there will be no admission charge. All the public has to do is bring some vital salvage material to gain admittance to the Stadium. In addititon to the celebrities already announced, Carol Bruce, stage and screen singing star, will entertain and it is now certain that Gene Autry, most famous and most popular of Hollywood's "Western" stars also will be on hand. Among the official functionaries to take part in the program will be Donald M. Nelson, Mrs. Oveta Culp Hobby, director, WAAC; Lieut. Comdr. Mildred H. McAfee, director, WAVES; Mrs. Henry Morgenthau, jr., wife of the Secretary of the Treasury; D. C. Commissioner John Russell Young and Lessing J. Rosenwald, director, Conservation Division, WPB. Lucy Monroe, the "Sons of the South" male quartet, from Tuskegee; the Air Forces Band, etc., you already know about.

Cupid Unties His Purse Strings

Speaking of aid to the war effort, in its search for America's seven most romantic cities in which to launch seven simultaneous openings of "Seven Sweethearts"—there they go again!—Metro-Goldwyn-Mayer turned up a dyed-in-the-wool romanticist, name not divulged. Anyhow, he is the Registrar of Harrisburg, Pa., who personally pays for every marriage license issued to a man in uniform. Unless the M-G-M boys whipped this whole thing up out of a dream book, his current expense sheet in smoothing the course of true love adds up to $254. That's a lot of "I do's."

Mr. Tim Driscoll, 4109 Fourth Street Northwest, is all aquiver to learn which grossed the larger "take" at the box-office last week, "Mrs. Miniver," at the Palace, or Tommy Dorsey's Orchestra, at the Capitol—and presumably the back of his hand to "Calling Dr. Gillespie!" As of yesterday afternoon, with the final retutrns of course not yet in, the Capitol was leading the Palace by a scant $500. Since the Capitol has approximately 1000 more seats than the Palace, that is an amazing tribute to "Mrs. Miniver."

When it comes to "box-office," "My Sister Eileen," currently at the National is no slouch, either. Having played two capacity weeks on the same stage no longer ago than last March, it has been a sellout since Monday night, with an almost certain promise of the line's holding through the balance of this week and all of next. Yeah, it's here for a fortnight this time, too.

On Sunday night, George Vivian, that indefatigable veteran of stage and screen, now in his 50th active year in the theater, will present a group of seven short plays, in the home of Arthur Clarendon Smith, 2949 Macomb Street, for the benefit of the Save the Children Federation. The program will run the gamut from farce and pantomime to serious drama and will conclude with an exhibition of fencing.

Breaking all records for attendance at the Trans-Lux Theater, "Inside Fighting Russia" will be held over for a second week. This smashes a precedent for the newsreel house, since never before in its history has it violated its established policy of presenting a completely new bill each week. Manager Roland Robbins, beaming like the Virginia Beach sun he hopes will be shining down on him over the weekend, adds that 35 minutes of the latest news pictorials, Walt Disney's "Donald's Snow Fight" and the usual house features will spice the bill with newness.

New One for National

Frank Mandel, terminating an eight-year sabbatical holiday, is returning to the producing field this season and it is being bruited about that his first production will be coming along to the National in a fortnight or so. Mr. Mandel, for 20 years a librettist with such musical smashes as "No, No, Nanette," "The Desert Song," "The New Moon" and "Sweet Little Devil" to his credit, with Laurence Schwab also produced such hits as "The Firebrand," "Good News," "Queen High" and "Follow Thru."

How-to-Solve-the-Transportation-Problem Note

How's about exhuming those old, horse-drawn Sixteenth Street heroics? Or hasn't anybody got a horse?

Columbia

If it is a good celluloid chuckle, you are looking for—one that may explode into a roar at any minute—Loew's Columbia Theater, beginning this morning, would be a good place to find it. "Beyond the Blue Horizon" is picking up its downtown run there, after a successful earlier week at the Capitol.

Even with Dorothy Lamour, Richard Denning, Walter Abel, Jack Haley Helen Gilbert, Patricia Morison Elizabeth Patterson and numerous others in there jungling, they are not so much responsible for the hilarity as their animal associates. Go-Go, the head monkey, Nya, the swimming tiger and a menagerie of their fellows lend this fantastic subject most of its zest—not forgetting Mabok the pachyderm pest.

The story is nothing to write home, or anywhere else, about, but it does manage to churn up a considerable excitement, one of Miss Lamour's better songs and some of Mr. Haley's most gosh-awful gags. By and large, it is a lotta fun.

Will Star in Stadium Program

JAMES CAGNEY, last seen in Washington "in the flesh" as a member of the Hollywood Victory Caravan and last on the screen in "Captains of the Clouds," who will come to the Capital on Monday to participate in the National Salvage Rally, in Griffith Stadium at 8 p. m. Carol Bruce, Lucy Monroe and others of national note also will take part in the huge show

'Mrs. Miniver' Extends Triumph

"Mrs. Miniver," of course, is continuing into its second week at Loew's Palace Theater. The second chapter of what may turn out to be a record run begins this morning.

The only reason more avid Washingtonians have not seen this superlative Metro-Goldwyn-Mayer picturization of the Jan Struther book during its initial seven days is that every inch of available space in the Palace has been occupied at every performance to date. The Loew executives are thumbing back through the years in quest of a picture of equal, or approximate, popularity.

This capacity attendance is not attributable so much to elaborate publicity ballyhoos as to the unparalleled merit of "Mrs. Miniver" as an entertainment in complete consonance with the public state of mind and the highest traditions of dramatic diversion.

With the war as a background, "Mrs. Miniver" primarily is a study in character, the simple pursuits of a tranquil English village and the quiet, indomitable courage of a free people. Its simplicity and naturalness are its greatest charm and its greatest strength.

The cast chosen to interpret the wide range of moods and emotions derived from Miss Struther's sketches of Mrs. Miniver's life in wartime, by Arthur Wimperis, George Froeschel, James Hilton and Claudine West, is one of ideal selection. Greer Garson is virtually perfect in the title role and Walter Pidgeon no less authentic as her husband. Richard Ney, Teresa Wright, Dame May Whitty, Reginald Owen, Henry Travers, Henry Wilcoxon, Brenda Forbes, the juvenile Christopher Severn and little Clare Sandars are only a few among the many who contribute such lifelike realism to a picture that has been flawlessly directed by William Wyler.

"Mrs. Miniver" is a picture that should be seen by everyone, its like comes along so seldom.

HEDDA HOPPER

Old Master Returns to Wars

Hollywood, Calif., Aug. 19. Because he was 72 this week and because he's a great American gentleman, and fine friend I'll skip for moment the sins of cinemaland, our crazy Bagdad on the Pacific, and pay tribute to Bernard M. Baruch, who, after 8 months of conflict, has had the hottest controversy of the war thrown in his lap—rubber. And the first thing he did wasn't to set up expensive offices, hire a battery of press agents, but personally call up the men who could help and say, "At your convenience, I'd like to come around and talk to you." His office is a Washington park bench.

GINGER ROGERS

In 1938 he wrote a piece about inflation which so impressed Canada they adopted it. In the last war he held the same job Donald Nelson does in this, but he didn't talk much about it. I know, because my cousin, J. Leonard Replogle, worked with him.

When you speak about him as a rich man, he'll say, "Yes, I have a dollar more than I'll ever need." But he's been giving it away steadily. Rather than sell his place in South Carolina, he's given portions of it to the faithful people who've been with him for years. Two top stories of his city house are closed, except when so many young men come seeking advice they have to be housed.

His dinners are served in his library, on a card table with a telephone beside him, which he answers himself He's a one-man university—not only for knowledge, but inspiration to the youth of our country.

I feel safer about the war now that I know Mr. Baruch, who's been a faithful admirer of our President from th- beginning, has at long last been given a part in winning it.

Erskine Caldwell has given up trying to keep track of his wife, Photographer Margaret-Bourke White. He's here working on "Mission to Moscow." Had a letter from her postmarked Washington. That afternoon, got a wire from Nova Scotia. Few hours later, her New York editor phoned that she was safe in London. She's evidently found the planes De Seversky is screaming for.

Which reminds me that when Ruth Taylor, who was the blonde gentleman preferred, received a cable from her husband, Paul Zukorman, in Palestine, she said, "But he couldn't be in Palestine! He's in Egypt."

For an eating scene in "Once Upon a Honeymoon," Director Leo McCarey ordered broccoli for Cary Grant and Ginger Rogers, but the technical man said "uh-uh!" Scene's laid in Vienna—broccoli was first introduced here. It's an original dish with us." Well, maybe so—but Italians have been eating it since heck was - pup.

Ages ago Joel McCrea peddled papers here, just as lots of boys have done. While making "Great Without Glory," he moved his family into an apartment near the studio. On leaving for work at 6 a. m. he noticed a paper on the sidewalk, instinctively picked it up, threw it onto the porch, where it hit the door.

The door opened, and there was Dr. Walter Deering, one of his best customers in former years. "Good heavens!" said he, "are you still at this job?"

Nancy Coleman is in bed again, this time in "The Edge of Darkness," says she, "when I finish with this, I'll be ready for 'Camilla.'

RKO-Keith's

"The Pride of the Yankees," Samuel Goldwyn's splendid picturization for RKO-Radio of the life story of the late Lou Gehrig, continues to exert an undiminished appeal to lovers of interesting, at times exciting and always honest and wholesome, screen entertainment at RKO-Keith's Theater.

With Gary Cooper in the title role and Teresa Wright as his wife, this subject carries its excellent casting throughout its roster of players. Balancing the gentler moments of the biography, the hurly-burly of the baseball field is skillfully and effectively introduced, with such of Gahrig's former teammates as Babe Ruth, Mark Koenig, Bill Dickey and Bob Meusel in there playing themselves.

AMUSEMENTS

NATIONAL AMERICA'S FIRST THEATRE
TONIGHT AT 8:30
NEXT MAT. SAT. at 2:30
"The Season's Loudest Laugh"
MAX GORDON Presents
My Sister Eileen
AT SENSATIONAL LOW PRICES!
ALL EVES. $1.65, $1.10, 55c; WED.-SAT. MATINEES $1.10, 55c
SEATS NOW FOR THIS & NEXT WEEK

Festival of Famous Musical Plays
THE WATER GATE
Every Eve. (Aug. 20-25 inc) at 8:30
SAN CARLO OPERA CO.
presents The Hans Bartsch Production
"The Chocolate Soldier"
Oscar Straus' Tuneful Operetta with HELEN GLEASON and A NEW YORK CAST AND BALLET
Pop. Prices: 50c, $1, $1.50, $2 plus tax
Seats Now on Sale at
Cappel Concert Bureau, at Ballard's
1340 G St. N.W. RE. 3503
Always 3000 Good Seats at 50c.
2800 at $1.00, Plus Tax
Tickets for San Carlo cancelled performance of Cavalleria-Pagliacci may be exchanged for The Chocolate Soldier.

AMUSEMENTS

CHILDREN CARS FREE
DUSK TO ...
LOEW'S OPEN-AIR
RT. 1—3 MILES SO. OF ALEXANDRIA
HENRY FONDA "Rings On Her Fingers" also "CASTLES IN THE DESERT"
"ESCORT GIRL"

RECREATION APLENTY AT THE GLORIOUS 40-ACRE
FREE ADMISSION
GLEN ECHO
AMUSEMENT PARK
RIDES—SWIM POOL & PAUL KAIN DANCE BAND

PIX 13th H
LAST 2 DAYS
Raimu in The Heart of Paris
★★★★ N.Y. DAILY NEWS
with MICHÈLE MORGAN
plus JEAN ARTHUR "PARTY WIRE"

AMUSEMENTS

AMUSEMENTS

Buy WAR BONDS & STAMPS at Warner Bros. Cool
METROPOLITAN F St. Near 10th
Tomorrow Doors Open 10:30 a.m.
BARBARA STANWYCK
GEORGE BRENT · GERALDINE FITZGERALD
'The GAY SISTERS'
a Warner Bros. Hit
MOVED FROM EARLE
Don't Miss It!
Last Day "FLIGHT LIEUTENANT" Last Feature 9:45 p.m.

AMUSEMENTS

AMUSEMENTS

WORLD PREMIERE
WARNER BROS. COOL
EARLE 13th St. Near F
TOMORROW at 10:30 A.M.
Plus GALA STAGE SHOW
Last Day - HUMPHREY BOGART in "BIG SHOT" - On Stage - Bea WAIN - Ralph HAWKINS' ORCH.

AMUSEMENTS

RKO KEITH'S
OPP. U.S. TREASURY ON 15th ST.
3rd WEEK! DOORS OPEN AT 9 A.M.
It must Be Good
SAMUEL GOLDWYN presents
GARY COOPER IN
THE PRIDE OF THE YANKEES
(The Life of Lou Gehrig)
with Teresa Wright · Babe Ruth · Walter Brennan · Velez and Yolanda · Ray Noble and his Orchestra · Directed by Sam Wood
Coming...
The FIRST film Drama of the FIRST AMERICANS to FIGHT...
"EAGLE SQUADRON"

GAYETY MET. 8662 9th bet. E&F
2 CONT. MATS
BURLESQUE
EXTRA ADDED ATTRACTION
ELEANOR SHERIDAN
RIOTOUS JACK DIAMOND
EVES 8:30 RES. SEATS

AMUSEMENTS

Gary COOPER his FIRST smash HIT in the Academy Award Winner
"Mr. Deeds Goes To Town"
Jean ARTHUR
the "PIXILATED" picture that introduced "DOODLING"
COOLED LITTLE 9th F

GAY 90's VERSION
"TEN NIGHTS IN A BARROOM"
Melodrama plus Musical Olio
Seating at Tables
WILLARD ROOF
Nightly except Sun., Mon.
8:45 P. M., Rain or Shine
$1.65 including tax
Starting Next Week, "From Rags to Riches"

Today's NEIGHBORHOOD... MOVIES

For Additional Information Phone Theaters Direct

War Bonds and Stamps Now on Sale at All WARNER BROS. THEATERS

All Time Schedules Given in Warner Bros. Ads Indicate Time Feature is Presented.

Theaters Having Matinees.

AMBASSADOR 18th & Col. Rd. COl. 5595. 1 P.M. Humphrey Bogart in "The Big Shot," with Irene Manning, Richard Travis, at 1:20, 3:25, 5:30, 7:35, 9:45.

BEVERLY 15th and E Sts. N.E. LI. 3300. Mat. 1 P.M. Parking Space Available to Patrons. Irene Dunne, Patric Knowles in "Lady in a Jam," at 1:25, 3:30, 5:30, 7:30, 9:35.

CALVERT 2324 Wisc. Ave. N.W. WO. 2345. Mat. 1 P.M. Parking Space Available to Patrons. Irene Dunne, Patric Knowles in "Lady in a Jam," at 1:40, 3:40, 5:45, 7:45, 9:50.

CENTRAL 425 9th St. N.W. ME. 2841. Open 9:45. Fay Wray, Robert Armstrong in "King Kong," at 10, 1:25, 4:50, 8:15. Ann Sheridan, Ronald Reagan in "Juke Girl," at 11:40, 3:05, 6:30, 9:55.

KENNEDY Kennedy Nr. 4th N.W. RA. 6600. Mat. 1 P.M. Parking Space Available to Patrons. Bob Hope, Madeleine Carroll in "My Favorite Blonde," at 1:40, 3:40, 5:40, 7:40, 9:40. March of Time.

PENN Pa. Ave. at 7th S.E. FR. 5200. Mat. 1 P.M. Parking Space Available to Patrons. George Montgomery, Maureen O'Hara in "Ten Gentlemen From West Point," at 1, 3:05, 5:15, 7:20, 9:30. Pete Smith Novelty.

SHERIDAN Ga. & Sheridan N.W. RA. 2400. Mat. 1 P.M. Alan Ladd, Veronica Lake in "This Gun for Hire," at 1:25, 3:25, 5:30, 7:35, 9:35. Disney Cartoon.

SILVER Ga. Ave. & Colesville Pike SH. 5500. Mat. 1 P.M. Parking Space Available to Patrons. Alan Ladd, Veronica Lake in "This Gun for Hire," at 1:40, 3:40, 5:35, 7:35, 9:40. Disney Cartoon.

TIVOLI 14th & Park Rd. N.W. Col. 1800. Mat. 1 P.M. George Montgomery, Maureen O'Hara in "Ten Gentlemen From West Point," at 1:25, 3:30, 5:35, 7:40, 9:40. Cartoon.

UPTOWN Conn. & Newark N.W. WO 5400. Mat. 1 P.M. Parking Space Available to Patrons. George Montgomery, Maureen O'Hara in "Ten Gentlemen From West Point," at 1:20, 3:25, 5:30, 7:30, 9:35.

Theaters Having Eve. Performances

APOLLO 624 H St. N.E. FR. 5300. Edward G. Robinson in "Larceny, Inc.", with Jane Wyman, Broderick Crawford, Jack Carson, at 6:15, 8, 9:50.

AVALON 5612 Conn. Ave. N.W. WO. 2600. Alan Ladd, Veronica Lake in "This Gun For Hire," at 6:15, 7:55, 9:40. Donald Duck Cartoon.

AVE. GRAND 645 Pa. Ave. S.E. LI. 2406. Ann Sheridan, Ronald Reagan in "Juke Girl," at 6:15, 8, 9:35.

COLONY 4935 Ga. Ave. N.W. GE. 6500. Norma Shearer, Robert Taylor in "Her Cardboard Lover," at 6, 7:50, 9:55. March of Time.

HOME 1230 C St. N.E. TR. 8188. Ann Rutherford, Robert Sterling in "This Time for Keeps," at 6:45, 9:50. George Brent, Joan Bennett in "Twin Beds," at 7:55.

SAVOY 3030 14th St. N.W. COL. 4968. Jane Withers, Marjorie Weaver in "Mad Martindales," at 6:30, 8:15, 9:55.

SECO 8244 Ga. Ave., Silver Spring SH. 2540. Parking Space. Leon Errol, Anne Gwynne in "Melody Lane," at 6, 8:10, 10:30. Buster Crabbe in "Billy the Kid in Law and Order," at 7, 9:20.

TAKOMA 4th & Butternut Sts. GE. 4312. Parking Space. Charlie Chaplin in "The Gold Rush," at 6:15, 8:50. Donald Barry, Alan Curtis in "Remember Pearl Harbor," at 7:35, 10.

YORK Ga. Ave. & Quebec Pl. N.W. RA. 4400. Charlie Chaplin in "The Gold Rush," at 6:20, 8, 9:40. Popular Science.

In Event of Busy Signal Call REpublic 0800

BETHESDA 7101 Wisconsin Ave. Bethesda, Md. WI. 2868 or BR. 9636. Free Parking. Air-Conditioned. Last times today—At 6:34, 9:15. Ray Milland-Paulette Goddard, in "REAP THE WILD WIND."

HYATTSVILLE Wash.-Balt. Blvd. Hyattsville, Md. WA. 9776. Hyatts. 0222. Free Parking. Air-Conditioned. Rosalind Russell-Fred MacMurray. "Take a Letter Darling." At 6:15, 7:50, 9:45.

CIRCLE 2105 Pa. Ave. N.W. RE. 0184. Matinee 1 P. M. Continuous. Air-Conditioned. Kay Kyser, Ellen Drew, Jane Wyman, in "My Favorite Spy." Feature at 1:35, 3:35, 5:35, 7:35, 9:40.

CONGRESS 2931 Nichols Ave. S.E. TR. 8700. Air-Conditioned. Joan Bennett and Franchot Tone in "The Wife Takes a Flyer."

FAIRLAWN 1343 Good Hope Rd. S.E. Lincoln 9192. Air-Conditioned. Jeanette MacDonald and Nelson Eddy, in "I Married An Angel." Also "Further Prophecies of Nostradamus."

HIGHLAND 2533 Pa. Ave. S.E. AT. 7311. Air-Conditioned. Veronica Lake, Alan Ladd, Robert Preston in "This Gun for Hire," at 6:30, 8:10, 9:55. Cartoon.

GREENBELT Adults 25c Free Parking. Air-Conditioned. G. Rogers-G. Montgomery, "ROXIE HART," 7 and 9.

HISER 6970 Wisc. Ave., Bethesda, Md. WI. 4848. BRadley 0103. Air-Conditioned. Joan Bennett-Franchot Tone in "Wife Takes a Flyer," at 7:30 and 9:30 p. m. Newsreel.

LIDO 3227 M Street N.W. Double Feature Program. Double Feature Prgram. "Song Of the Island," in Technicolor. Also "Three Girls About Town."

DUMBARTON 1349 Wis. Ave. N.W. Mich. 1154. Double Feature Program. "Strange Case of Dr. Rx." Also "Adventures of Martin Eden."

ALEX., VA.

REED Phone ALex. 3445. Free Parking. Air conditioned. Ann Sheridan, Dennis Morgan, "WINGS FOR THE EAGLE."

RICHMOND Ph. ALex. 9226. Mat. Daily. Air Cooled. George Raft, Pat O'Brien. "BROADWAY."

ARLINGTON-FALLS CHURCH, VA. Information Phone OXford 1130—F. C. 1555

STATE Ample Free Parking 7 and 9. "MOON TIDE." Ida Lupino-Jean Gabin.

LEE A Treat for the Entire Family 7 and 9. "BROADWAY." George Raft-Pat O'Brien.

WILSON 1720 Wilson Blvd. 7 and 9. Phone OX. 1480. "TAKE A LETTER DARLING." Rosalind Russel-Fred MacMurray.

ASHTON 3166 Wilson Blvd. "SUICIDE SQUADRON" and "TODAY I HANG."

BUCKINGHAM Glebe-Persh. Dr. Phone OX. 0444. "MAGNIFICENT DOPE." Henry Fonda-Don Ameche.

ARLINGTON Cor. Pike & S. Fillmore St. OX. 2999. "GREAT MAN'S LADY." Barbara Stanwyck-Joel McCrea.

BERNHEIMER'S THEATERS

VILLAGE 1307 Rhode Isl. Ave. N.E. Phone Mich. 9227. Scientifically Air-Conditioned. "WINGS FOR THE EAGLE." Ann Sheridan, Ronald Reagan.

NEWTON 12th & Newton Sts. N.E. Phone Mich. 1839. Scientifically Air-Conditioned. "MY FAVORITE SPY." Kay Kyser, Ellen Drew.

JESSE 18th nr. Rhode Isl. Ave. N.E. Phone DUpont 9861. Scientifically Air-Conditioned. Double Feature. "Tortilla Flat," Spencer Tracy, Hedy Lamarr. "Freckles Comes Home." Johnny Downs, Gail Storm.

SYLVAN First and R. I. Ave. N.W. Phone NOrth 9689. Scientifically Air-Conditioned. Double Feature. "The Wife Takes a Flyer," Joan Bennett, Franchot Tone. "Unseen Enemy," Andy Devine, Leo Carrillo.

ACADEMY 535 8th St. S.E. LI. 9616. Scientifically Air-Conditioned. Double Feature. "Scattergood Rides High," Guy Kibbie, Dorothy Moore. "Mr. Celebrity," James Seay, Doris Day. First show at 5 p. m.

KOGOD AND BURKA THEATRES

APEX 48th St. and Mass. Ave. N.W. Phone WOodley 4600. Scientifically Air-Conditioned. "MY FAVORITE SPY" With Kay Kyser and His Orchestra, Ellen Drew. Plus: Pete Smith Cartoon, Travel Talk. Doors open at 6:15 P. M. Feature at 6:30, 8:16, 10:20.

ATLAS 1331 H St. N.E. AT. 8300. Shows Cont., 1-11 p.m. Scientifically Air-Conditioned. Charles Chaplin in "THE GOLD RUSH" (With Sound and Music). Also Jeanette MacDonald, Nelson Eddy in "I MARRIED AN ANGEL." Plus "America's Sea Power."

PRINCESS 1119 H St. N.E. TR. 9200. Shows Cont. 1 to 11. Scientifically Air-Conditioned. "SHANGHAI GESTURE." With Gene Tierney, Victure Mature, Ona Munson. Also on same program, "I WAS A PRISONER ON DEVIL'S ISLAND," with Salley Eilers, Donald Woods.

Washington's Newest Theater

SENATOR Minn. Ave. at Benning Rd. N.E. TR. 2600. Free Parking for 500 Cars. Scientifically Air-Conditioned. Revival Night, "ESCAPE." With Norma Shearer, Robert Taylor, Conrad Veidt. Shown at 6:15, 9:45. Also "If I Had My Way," with Bing Crosby, Joan Blondell, Gloria Jean. Shown once only at 8:20. Doors open at 6:00 p. m.

BUY Y[illegible] BONDS AND STAMPS AT ANY LOCAL THEATER

LEONARD LYONS

New York Calling—

New York, Aug. 19.

HENRY J. KAISER: Donald Nelson, who will give you full support in your 500 cargo-plane program, has been pondering over the problem of nickel needed for those planes. One of Nelson's friends suggested that all Americans contribute their nickel coins. "But then, Mr. Nelson, you'll be faced with another problem," he was told. "What will people use for 5-cent pieces?" . . . Nelson suggested: "Maybe we can switch that old line, and make it 'Do take wooden nickels'" . . . EDWARD JOHNSON: Mayor LaGuardia has been discussing plans for a Municipal Opera . . . WILL HAYS: A new film company may be organized soon—by MCA's Jules Stein, and San Francisco's Lou Lurie.

JEAN ARTHUR

Libby Holman: Phillips Holmes, your brother-in-law, who was killed in a Canadian plane crash last week, was able to enlist in the R. C. A. F. only after he had misrepresented his age. Holmes, the screen star, was so anxious to get into service that he told the Canadian officials that he had lost his birth certificate. He was past the age limit for flyers . . . DAVID WARFIELD: John Golden will present a revival of your famous hit "The Music Master." Willie Howard will play the leading role . . . REPRESENTATIVE HAM FISH: You haven't heard the last of that mysterious $25,000 business deal you had with Trujillo, head of the Dominican Republic.

JEAN ARTHUR: Private Wallace Russell, author of your forthcoming movie, was operated upon at Camp Upton last week. He'll be in the hospital for six weeks . . . PAUL ROBESON: Duke Ellington was substituted for Cab Calloway, in your new film, "Cabin in the Sky," because Cab has another picture deal. He'll be starred in a Negro movie which Irving Mills will produce.

GENERAL MARSHALL: Gen. George S. Patton, commander of the First Armored Corps—and who now is teaching desert warfare to our troops—has one favorite way of ending the war, with little bloodshed: "Put Rommel in the Nazis' best tank, and put me in our best tank, and let's fight it out. This duel would settle it, because the side which has the best tanks and tankmen wins anyhow:

WILLIAM SAROYAN: It's nice of you to use my name in your new play, "Across the Board." But, for the opening, why'd you have to hire the Belasco Theater? That's one of the Shubert theaters, from which I'm barred . . . NIGHT CLUB OWNERS ASSOCIATION: The new night club season was officially previewed last night, when the first cafe fight was held. Harry Richman mixed it with a customer at Leon and Eddie's . . . ENDA FERBER: Mary, the stewardess on the Twentieth Century Limited—to whom you gave your autograph—asked Alexander Woollcott to write his autograph on the other side of the same page. Woollcott wrote something about you. Sue him.

ALFRED G. VANDERBILT: Your sister, Gloria Baker Topping, inherited another million dollars last week. "In these days," she stated, "that isn't as important as this"—and she exhibited her card signifying her promotion to a Red Cross sergeancy . . . GYPSY ROSE LEE: Ann Corio, the stripper, just signed a new movie contract for four pictures to be released through RKO . . . EQUITY: Because the orchestra and actors in "This Is the Army" aren't governed by union rules, for the first time a theater audience was treated to an extra show, after the closing. Yesterday, when the audience couldn't leave because of the rain, the cast entertained them with jam-sessions.

AMBASSADOR HU SHIH: The American Theater Wing's Stage Door Canteen is most obliging. When a Chinese flier visited there, a few days ago, and wanted to meet a girl of his own race, a phone call was made to Ruby Foo's, and the hat check girl there was borrowed. That's how a Chinese aviator found his heart at the Stage Door Canteen . . . RKO: Orson Welles will recoup his diminished bankroll by accepting an important radio offer . . . LAURITZ MELCHIOR: Leon Henderson, lustiest singer in Washington, met his match in Donald Gordon, Canada's Price Administrator. The match was held in the Canadian woods. Gordon outsang Henderson.

A Quiet Evening at Home That Led to Grim Events

RONALD COLMAN, JEAN ARTHUR AND CARY GRANT

the three stars of the picture, in one of the most forceful, but still amusing, scenes in Columbia's production of "The Talk of the Town," to be accorded its world premiere at the Earle Theater tomorrow. Impinging upon the United States Supreme Court and the fundamental law, this invigorating subject is of especial interest to the National Capital

LOUELLA O. PARSONS

Hold Everything, Boys Have Idea!

Hollywood, Aug. 19 (INS).—Hold everything! Stop the presses! Boris Morros and S. P. Eagle, who made history when they assembled the most potent cast in years for "Tales of Manhattan," have a new idea. The boys have been huddling for days now and have made up their minds to film "Grand Street Boys," based on the club which has done so much to help unfortunate boys get started right.

ANN SHERIDAN

The membership includes men in the political, the religious and the literary world who grew up in the poor district of Grand Street and became famous. Former Cardinal Hayes was a member; Al Smith, Jimmie Walker, Irving Berlin and Eddie Cantor all pay dues. President Roosevelt, who was born on the right side of the tracks, is an honorary member. It wouldn't surprise me if Boris Morros and S. P. Eagle, who stop at nothing, didn't try to get some of the Grand Street boys themselves.

It's not every 18-year-old boy who can look at Ann Sheridan and say, "Hello, Mom." No, it takes a veteran hero of the battles of Midway and Coral Sea to earn that honor—and the lucky youngster is none other than Max Factor (no relation to the famous cosmetic family, although he has the same name). Ann met Max at a USO party after he had been honorably discharged from Uncle Sam's service. Then and there she "adopted" him, professionally, took him out to Warners and got him a job as a mail boy. If you ask me, it's a hero's life having Ann Sheridan sponsor you.

October's Book-of-the-Month selection is to be "They Were Expendible," by William L. White, author of "Journey for Margaret." M. G. M., who bought White's first book, has also nabbed this prize—an account of the boys who manned the torpedo boats when the Japs moved into the Philippines.

The story of Lieut. Comdr. John Bulkeley and Lieutentant Kelly, who manned these torpedo boats is all told in a fascinating way by White, who, as a war correspondent, knows his subject.

Snapshots of Hollywood collected at random: George Brent has been accepted in the Air Corps; Iris Adrian has said "yes" to George Jay, wealthy New York restaurant owner, and heads east to marry him after she finishes "Crystal Ball;"

Show Time

STAGE

National—"My Sister Eileen," at 8:30 p. m.

Willard Roof—"Ten Nights in a Barroom," at 8:30 p. m.

Cross Roads—"Out of the Frying Pan," at 8:45 p. m.

Gayety—"Burlesque at 12 noon, 2:30 and 8:30 p. m.

SCREEN

Palace—"Mrs. Miniver," at 10:20 a. m., 1:15, 4:05, 6:55 and 9:45 p. m.

Earle—"The Big Shot," at 11:15 a. m., 2, 4:45, 7:25 and 10:15 p. m. Stage shows at 1:10, 4, 6:40 and 9:25 p. m.

Capitol—"The Pied Piper" at 10:30 a. m., 12:55, 3:20, 5:40, 8:05 and 10:40 p. m. Stage shows at 12:10, 2:35, 4:55, 7:20 and 9:45 p. m.

Metropolitan—"Flight Lieutenant" at 11:25 a. m., 1:30, 3:30, 5:35, 7:40 and 9:45 p. m.

Columbia—"Beyond the Blue Horizon" at 11:10 a. m., 12:55, 2:40, 4:25, 6:10, 7:55 and 9:40 p. m.

RKO-Keith's—"Pride of the Yankees" at 9:30, 11:50 a. m., 2:15, 4:40, 7:05 and 9:45 p. m.

Pix—"Heart of Paris" and "Party wire" continuous from 1:30 p. m.

Little—"Mr. Deeds Goes to Town," at 11:25 a. m., 2, 4:35, 7:10 and 9:45 p. m.

Trans-Lux—Newsreels and shorts, 10:15 and 11:30 a. m., 12:45, 2, 3:15, 4:30, 5:45, 7, 8:15, 9:30 and 10:45 p. m.

Ambassador—"The Big Shot" at 1:20, 3:25, 5:30, 7:35 and 9:45 p. m.

Open Air—"The Spoilers" at 8:45 and 11:35 p. m. "Castles in the Desert" at 10:30 p. m.

Landgoing Steamer

Two giant sound stages were required for the construction of a coastwise steamer on which much of the action of "Journey Into Fear" takes place.

AMUSEMENTS

RKO KEITH'S
OPPOSITE U. S. TREASURY ON 15TH ST.
DOORS OPEN 9 A. M.
1st Week *50,000 saw it
2nd Week *45,000 saw it
3rd Week *35,000 saw it
So.. It Must be GREAT!
as we now announce a 4th WEEK!
* APPROXIMATELY
SAMUEL GOLDWYN presents
GARY COOPER
in
THE PRIDE OF THE YANKEES
(THE LIFE OF LOU GEHRIG)
with TERESA WRIGHT
BABE RUTH WALTER BRENNAN
VELOZ and YOLANDA • RAY NOBLE and his Orchestra
Directed by SAM WOOD
Released through RKO Radio Pictures, Inc.
Screen Play by Jo Swerling and Herman J. Mankiewicz
Original Story by Paul Gallico
BUY WAR BONDS AND STAMPS
Added . . . DISNEY'S "HOW TO PLAY BASEBALL"
Coming The FIRST FILM DRAMA of the FIRST AMERICANS TO FIGHT . . . "EAGLE SQUADRON" . . . Robert Stack, Dianna Barrymore, Jon Hall—and the Flying Heroes of the EAGLE SQUADRON.

AMUSEMENTS

Loew's COLUMBIA F at 12 St.
NOW DOORS OPEN 10:45
Pagan Love in a Hidden Paradise for Two!
"BEYOND THE BLUE HORIZON"
in Technicolor . . . with
DOROTHY LAMOUR RICHARD DENNING JACK HALEY
LAST FEATURE TONIGHT AT 9:45

AMUSEMENTS

We Predict
Praise will be heaped on it for its thrills, for its tense adventure, for its breathless action, but most of all for its rich, warm humor!

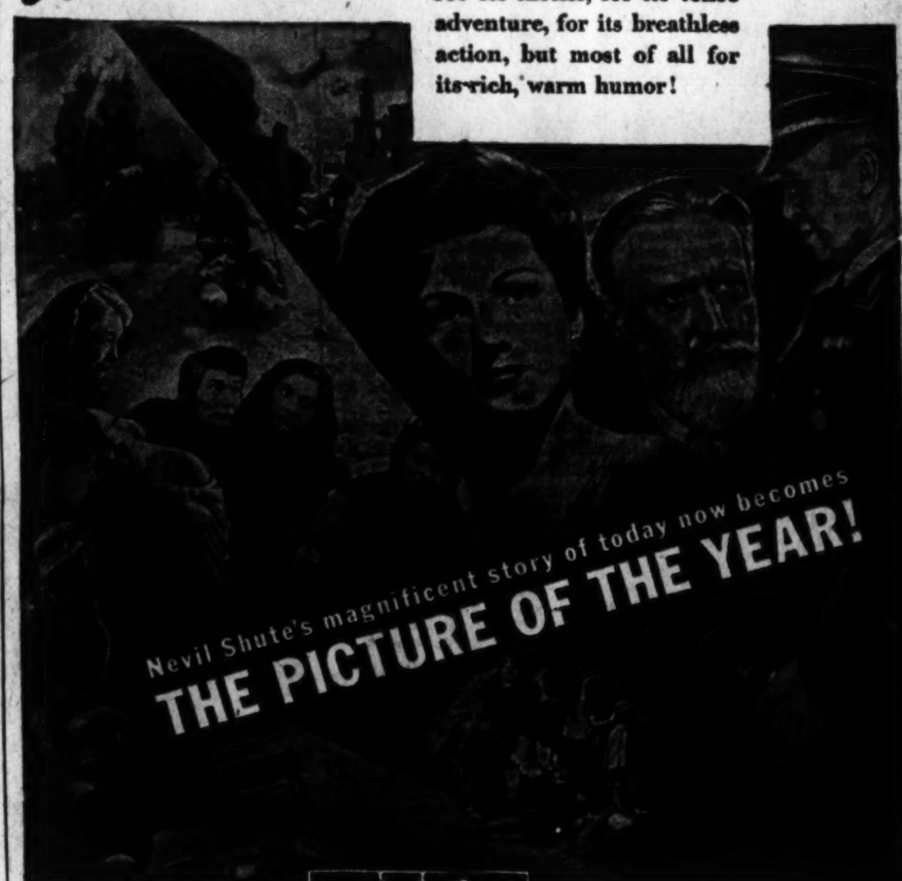

THE PIED PIPER
20th Century-Fox triumph
starring
MONTY WOOLLEY "The Man Who Came To Dinner" scores again!
RODDY McDOWALL The "Green Valley" boy!
ANNE BAXTER
OTTO PREMINGER • J. CARROL NAISH
Produced and Written for the Screen by NUNNALLY JOHNSON
Directed by IRVING PICHEL
35,000,000 people thrilled to the story in Collier's, Reader's Digest, and the best-selling novel!

AMUSEMENTS

Announcing the
SECOND WEEK
of one of the
10 BEST FILMS
of all time
Seldom has such glowing praise been accorded a motion picture
GREER GARSON · WALTER PIDGEON
Directed by WILLIAM WYLER • Produced by SIDNEY FRANKLIN
"Mrs. Miniver"
with TERESA WRIGHT • DAME MAY WHITTY • REGINALD OWEN
HENRY TRAVERS • RICHARD NEY • HENRY WILCOXON • Screen Play by Arthur Wimperis, George Froeschel, James Hilton and Claudine West
A WILLIAM WYLER Production Based on Jan Struther's Novel
A Metro-Goldwyn-Mayer Picture (A Pre-Release Engagement)
WAR STAMPS & BONDS ON SALE HERE

LIBERTY MAGAZINE says: "It's a picture you ought to see—a great and moving film!"
REDBOOK selects it as the Picture of the Month, calling it "the first fine film of the new World War."
Playing Now LOEW'S PALACE
Doors Open 9:30 A. M.—Last Feature at 9:50

AMUSEMENTS

Washington's Newsreel Theater
TRANS-LUX
Open Daily at 10 A. M.
1942's
OUTSTANDING ATTRACTION
First Washington Showing
"INSIDE FIGHTING RUSSIA"
True! Timely! Powerful!
SEE!
RUSSIA'S HEROIC STAND AGAINST THE NAZI INVADER—ACTUAL SCENES PHOTOGRAPHED AT THE BATTLEFRONT
Also
WORLD WIDE NEWSREELS

We Predict
No finer combination show will be offered Washingtonians than this!

ON STAGE
TONY PASTOR AND HIS ORCHESTRA
featuring
EUGENIE BAIRD • STUBBY PASTOR
JOHNNY (Paradiddle Joe) MORRIS
TERRY and RALPH RIO
JIMMY RAE • RHYTHM ROCKETS
ART BROWN • LYNN ALLISON
COOL Loew's CAPITOL NOW Doors Open 10:15
HEADQUARTERS FOR WAR STAMPS AND BONDS • LAST COMPLETE SHOW 10:45

Treasury Proposes Tax Compromise

Ruml Plan Makes Headway; Payroll Levy Insisted Upon

By Cecil B. Dickson
Washington Bureau of Chicago Sun

The Treasury yesterday offered Congress a "soak-the-rich" and "forgive-the-poor compromise on the Ruml pay-as-you-go income tax collecting plan, now being considered by the Senate Finance Committee for inclusion in the $8,271,000,000 war revenue bill.

In contrast to the proposal of Beardsley Ruml, chairman of the New York Federal Reserve Bank, to forgive all income-tax payers of taxes on 1941 earnings so they can start paying cash on 1943 income after January, the Treasury proposal would save the poor $2,400,000,000 and take $2,600,000,000 from the rich on 1942 income.

Ruml's plan would cost the Government four billion dollars in 40 years, but would prevent taxpayers from incurring tax debt and would bring in revenue off current earnings.

Paul Explains Plan

Randolph Paul, general counsel, explained that the Treasury would forgive all taxpayers of the 4 per cent normal and 6 per cent surtax, but that those falling in the brackets over those rates would have to pay higher surtaxes on 1941 or 1942 income, whichever is selected as the year for credit.

Between 80 and 90 per cent of all income-tax payers, by the Treasury proposal, would receive full credit, or about 15 to 18 millions, who earn less than $3500 a year.

The Treasury counterproposal was submitted after Ruml had been recalled by a Senate Finance Subcommittee headed by Senator Bennett C. Clark (Democrat), of Missouri, to further explain his plan.

Insists on Payroll Tax

Paul said the Ruml plan, even if modified by the Treasury proposal, would be "unacceptable" to the Treasury unless the pending 5 per cent withholding tax on payrolls, interests and dividends, is finally written into law.

Clark, who is making a study of the Treasury's withholding proposal, said:

"I was very much impressed with the Ruml plan. I was very much unimpressed by the Treasury's counterproposal."

After his session with the committee, Ruml said:

"We have had a full and frank discussion of the pay-as-you-go plan with the subcommittee and with representatives of the Treasury. And I believe that good progress has been made in exploring all phases of the plan. The widespread public interest and absence of serious technical and administrative criticism is encouraging."

Ruml said he favored his plan over the Treasury's because it contained "no inequalities." He explained that his plan would aid the Treasury plan to collect taxes at the source.

Paul insisted that a withholding tax is necessary because wage earners would spend their money before time to pay the Government and thereby add to the Government's inflationary problem.

Ruml told reporters he had conceived the idea of pay-as-you-go because of the difficulties many people got into with the Government under the present system of delayed tax collections. Many people earn big incomes in one year and before the March 15 deadline the following year, they might be wiped out or lose their jobs or go into the military service where incomes are cut below the amount of taxes they owe.

Keeps Taxes Current

Under the Ruml plan, a taxpayer would make a tentative report on anticipated 1943 income next March, based on 1942 earnings. The taxpayer would pay the difference or take credit for overpayment and then start paying either monthly or quarterly on anticipated 1943 earnings. At the end of the year a final income tax report would be filed and the differences in tax paid and due or overpaid would be adjusted.

"It would help get over the hump," Paul conceded. He added that it would avoid the "double-taxation" aspect of the Treasury's withholding tax plan, which would compel taxpayers to pay next March 15, taxes of 1942 income at the same time money is being withheld from the pay envelopes of 1943 income for 1943 taxes, resulting in extraordinary high rates when both are combined.

"Stamp" Idea Opposed

The Treasury also opposed the proposal for a "stamp" plan to collect withholding taxes, claiming it was impractical from a Nation-wide viewpoint.

Guy T. Helvering, Internal Revenue Commission, said 8000 additional revenue collectors would be needed to collect the Treasury's withholding tax, besides imposing a heavy burden on employers as Federal tax collectors.

Senator James J. Davis (Republican) of Pennsylvania declared that under the pending Treasury bill much of American industry would be destroyed unless a new basis for calculating profits is found. Senator Alexander Wiley (Republican) of Wisconsin called on States and municipalities to reduce their taxes in order that citizens may meet increased Federal taxation.

Laughton, Too, Is Coming Here

CHARLES LAUGHTON, Paramount star, will be in Washington with other film greats to participate in the premiere, "Stars Over America." The show, designed to launch a Nation-wide war bond drive by the motion picture industry, will be staged August 31

Film Freeze Order Limits Movie Supply

By International News Service

The War Production Board yesterday issued an order freezing all motion picture film in the hands of manufacturers effective at 11:59 tonight.

Motion picture producers and all other users of 35mm film will have to apply to the War Production Board for authority to acquire unexposed 35mm film.

Officials said the purpose of the order is to enable the armed services to obtain all of the film for their requirements.

Harold Hopper, chief of the WPB motion picture and photographic section, said that the effect of the order will be to limit movies to the amount of film they used last year.

"For the present at least the producers will not be permitted to use more film than they did in 1941 and will be expected to use less under the conservation plan now in effect," Hopper said.

The WPB official said that a meeting will be held with industry representatives on August 25 to discuss allocation of film under the order.

Hopper said that no film will be available for commercial advertising pictures.

Government agencies will be able to obtain film upon approval by Lowell Mellett, chief of the Bureau of Motion Pictures in the Office of War Information.

WPB officials said that 35mm. film for still cameras was not included in the order because raw materials for the manufacture of amateur film have already been curtailed under the production requirements plan, and a WPB order affecting film for amateurs will be issued shortly.

Chinese Repel Jap Drive to Close Gap in Kiangsi

Chungking, Aug. 19 (AP).—A determined Japanese attack aimed at closing the gap in the Kiangsi Province railway front has been hurled back after thrusting westward 12 miles from Shangjao, a Chinese Army spokesman announced today.

The Japanese objective was Hengfeng, 24 miles from Shangjao, he said.

Simultaneously the Japanese drove wedges northwest and southwest from Shangjao to protect their central column from flank attacks, the spokesman reported.

The Chinese communique, describing the same Kiangsi Province fighting on which the spokesman reported, said the Japanese had captured four townships in Central Kiangsi. The Japanese advance, it said, was south of Linchwan (Fuchow) and was continuing.

Man Sentenced In Row Over Gas

Richard Gary, 32, Negro, was sentenced in District Court yesterday to six months for stabbing a gasoline station attendant with a screwdriver, June 18, when the latter refused to make a gas sale after hours.

Justice David A. Pine imposed the sentence after Gary, whose former address was given at 1719 U Street Northwest, was permitted to plead guilty to simple assault. He had been charged originally with assault with a dangerous weapon.

The complaintant was Charles Green, Negro.

PUC Cancels Bus Terminal Hearing

Public hearing on changing the route and terminal of the Arlington and Fairfax bus line, scheduled for 10 a. m. today, was canceled by the Public Utilities Commission last night.

A subsequent suggestion, now under consideration by the PUC, that the buses of this line be routed north on Fourteenth Street to Pennsylvania Avenue, east to Twelfth Street and south to a new terminal in front of the old Postoffice Building at Twelfth and Pennsylvania, led the commission to cancel the previously set hearing.

WORK HAND IN HAND WITH UNCLE SAM
BUY "blue coal" NOW

Be Prepared—
Order Next Winter's Fuel

• Now is the time to buy 'blue coal.' You'll not only be helping Uncle Sam but you'll have sure-fire protection against next Winter's cold. You can't beat this top-quality, carefully prepared hard coal for clean, healthful, money-saving heat. Play safe! Order today!

Save Fuel—Let Us Insulate Your Home

GRIFFITH-CONSUMERS COMPANY
1413 NEW YORK AVE. N.W. METROPOLITAN 4840
Distributed by the D. L. & W. Coal Co.
SOLD ONLY BY AUTHORIZED "blue coal" DEALERS

DELICIOUS COLA FLAVOR WITH ENERGY
Guth COLA PUNCH
THE BEST FIVE CENT FOUNTAIN DRINK

Post Want Ads Bring Results

"16 to 1" your tires can go farther than you think!....

● Keeping cars on the road despite the acute rubber situation, is a vital problem. It is so vital that our entire sales and service organization is working day and night to equip and train Esso Dealers to render this remarkable new tire service. Thousands are ready now. Others are being added to the list every day. Ask the Esso Dealer in your neighborhood to explain this important new service.

This is the Tire Life Indicator—part of the new Esso Dealer Service. It gives your tires a new lease on life!

New Esso Dealer Tire Service helps you get amazing extra mileage

How would you like to discover that your present set of tires contains far more mileage than you may have thought possible even with the best of care?

This is not an idle question. Back of it is a new and scientific method of increasing tire life. Tests have already been made by a number of Esso Dealers. In 16 out of every 17 cases car owners were literally amazed at the extra mileage their present tires could deliver. The chances are that *you* can get a lot more mileage too. See the Esso Dealer in your neighborhood.

STANDARD OIL COMPANY OF NEW JERSEY

Scotland has never shipped better
WHITE HORSE
to America!

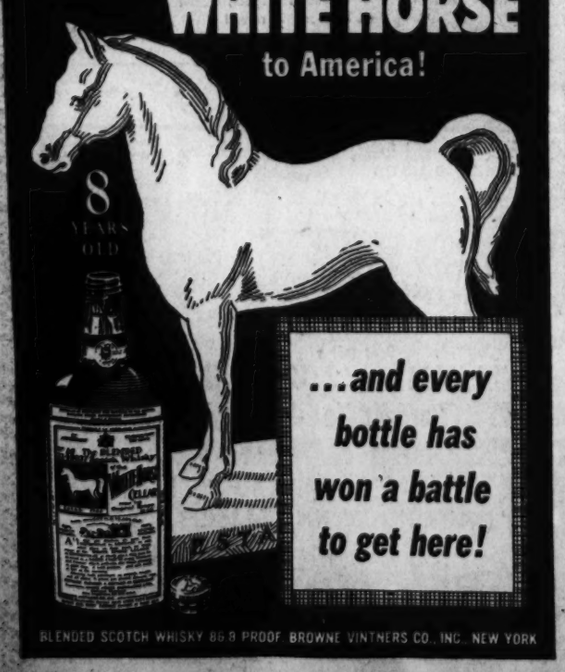

...and every bottle has won a battle to get here!

BLENDED SCOTCH WHISKY 86.8 PROOF. BROWNE VINTNERS CO., INC., NEW YORK

The Washington Post

****X THURSDAY, AUGUST 20, 1942 21

The Federal Diary

By Jerry Kluttz

Ambitious Generals Are Angling for FBI

The Army—or at least some of its ambitious generals—is angling for the Federal Bureau of Investigation. However, the chance of landing the prize civilian agency is believed to be slight, although the Army has a way of getting what it wants these days. Such has been the experience of half a dozen civilian agencies, including Civil Aeronautics, War Production Board and Federal Works. The Army is reported to be exteremely interested in FBI's internal security program. And on the subject of internal security, it's interesting to note that the FBI months ago investigated the hoax marker story the Army put out with a straight face 10 days ago. The Army, like FBI, found there was nothing to it but the FBI investigated first.

Privates are needed for the District Fire Department. A Civil Service exam has been announced. Entrance salary is $1900. Applicants must live within 12 miles of the Capitol, be between the ages of 21 and 31 and weigh not less than 145 pounds . . . The Baruch rubber committee is setting up a staff through the Office of Emergency Management. Many believe the committee will turn its attention to steel and other material shortages when the rubber inquiry is completed. Incidentally, it's reported that the Baruch Committee spells the end of Arthur Newhall, the WPB rubber coordinator, and his staff. Both outfits certainly aren't needed.

Brownrigg Joins OPA

William Brownrigg, assistant Labor Department personnel director, has transferred to OPA where he's executive officer of the rent division . . . The jobs of OPA Deputy Administrators Bob Horton and Dexter Keezer conflict. Some expect to see Keezer return to his college job . . . The junior calculating machine operator exam will be given next Wednesday. Dates for assistant statistical clerk tests are August 28 and 29 . . . The New Dealers are being blamed for inspiring unfavorably publicity about WPB. Mild threats of firings have been heard. It all goes to show that some persons don't know who their friends are.

The Ramspeck Civil Service Extension Act, which was so bitterly fought over two years ago, is proving something of a disappointment. Only 30,000 employes have received permanent status under the bill. It was originally estimated that 300,000 would be affected. Now the commission says only 95,000 more are eligible for status. But before any employe can get permanent merit status under the bill he must be recommended by the agency where he's employed. These recommendations must be made before January 1. The agencies have had more than a year to prepare lists for status but still only 30,000 employes have been recommended.

Warning to Agencies

Civil Service Commission has issued a warning to agencies to speed up the recommendations. It points out that many employes will lose classification rights unless they act soon. If you're eligible for status, see your personnel office. To be eligible, an employe must have been in the service since July 1, 1941. Employes who are eligible for status and aren't recommended for it will be "frozen" in their jobs indefinitely. They can't be promoted or transferred. However, employes who flunk the tests must be dismissed within six months. Employes who were appointed to Civil Service jobs between July 1, 1941, and March 16, 1942, will get permanent status eventually if they have good records. All appointments made after March 16 are good only for the duration of the war except field jobs of the postal service.

Many questions have been asked about the suggestion contest for Federal workers announced in The Post on Sunday. The facts: The Post will award a $100 war bond each month to the Federal employe who makes the most constructive suggestion for the improvement of the Federal service. The contest will start in September. Don't send your suggestions to The Post. Committees already have been set up in a number of agencies and they're being organized in others to consider the suggestions. The committees have various names—Victory, Award and Suggestion Committee—but whatever the names they'll nominate a person each month for the award. A committee will weigh the suggestions of the nominees and select the winner.

Held Without Bond

Sheriff Walter P. Wittmann at Edwardsville, Ill., received the gift of a 61-pound bear cub from a friend. The sheriff was puzzled as to where keep the cub. Then he hit on an idea, lodged the cub in the county jail.

Watered Ice

A woman in Grand Island, Nebr., complained to the city light, water and ice commissioner: "Your ice isn't as good as Omaha's." Asked what was the matter with the ice, the woman replied: "I don't know unless it's because you use too much water in it."

PUC Hearing On Gas Rates Is Recessed

OPA Requests Time To Explain Records; Company Counsel Opposes Continuance

Hearings on a possible 3 to 4 per cent increase in consumer rates for the Washington Gas Light Co., as indicated by the sliding scale plan, were recessed for two weeks by the Public Utilities Commission yesterday at the request of Harry R. Booth, OPA intervener.

The continuance, vigorously opposed by E. Barrett Prettyman, company counsel, was asked to give the OPA time to examine the records and testimony "so as to be in a position to express its views that no hardship would be imposed upon the company if there were no increase in rates, even though justified by the sliding-scale plan," Booth said.

Prettyman objected to Booth's request on grounds that the reiterated OPA intention, in intervening in the case, to ask that the sliding scale plan be reviewed in light of war conditions and the danger of inflation was irrelevant to the present hearing.

"Unreasonable Request"

Since the rate decisions under the sliding scale plan are scheduled for September 1, Prettyman pronounced it an "unreasonable request" for the OPA to ask for an extension, and stated that had he known that Booth's only purpose was to raise issues "immaterial to this proceeding" he would never have agreed to the OPA's petition of intervention.

He stated, moreover, that the sliding scale agreement is the gas company's sole credit resource. Since a recent authorized stock issue of $5 preferred stock had failed, and the company is in great need of capitalization, any move to tamper with the sliding scale arrangement would be a serious question, he said, not to be treated as a by-issue of a hearing based upon the sliding scale agreement itself.

Under the sliding scale plan, in effect since 1935, if the company's return during a sample year falls below 5½ per cent of the rate base, then the company is entitled to a rate increase during the next year of 5/6 of the difference between the net return and 6½ per cent of the rate base.

Figures Justify Increase

The figures of the gas company's business during 1941-42 show that the company did make less than 5½ per cent of the rate base. By the company's calculations, it should be entitled to a rate increase of $265,189. The P. U. C. staff figures show $56,879 less than this, but still justify a rate increase.

In order to spread this increase over all consumers, the gas company proposed yesterday to increase general domestic service rates 3.83 per cent (or about 13 cents per month on an average consumption of 3700 cubic feet) and industrial and commercial users 3.18 per cent (or about 12 cents per month on an average usage of 5000 cubic feet by small consumers, or $2.02 for larger firms which use 100,000 cubic feet or more of gas).

The present separate schedule for space heating was proposed to be dropped, and this type of usage charged general domestic or commercial rates. It was announced that this change had been contemplated for some years, and was now deemed advisable principally because by using only one meter for any home or establishment, some 25,000 small space-heating meters can be salvaged for other uses.

$7.45 Average Home Boost

The increase to the average householder, using gas for both heating and appliance purposes, was estimated at $7.45 per year.

Wholesale gas rates, for apartment houses and housing developments, would be increased 2.21 per cent, and for off-season users, such as for air-conditioning and generation of steam power, was scheduled for a 4.17 per cent increase.

These figures, based upon the company's accounting of its last year's business, will not likely be the final rate boosts ordered. If the P. U. C. should decide to disregard the O. P. A. request that the sliding scale plan be scrapped in deference to antiinflation moves, and should allow the rate increase, it will be based on a deficiency somewhere between the P. U. C.'s $323,488 estimate, and the company's $383,189 upon which rate increases were calculated.

The two-week continuance allowed Booth was actually just half of what he had asked. He had asked a four-week stay not only to review the facts in order to ask that 5 per cent be adjudged a fair return rather than the 6½ allowed by the sliding rule plan, but also to review the property of the income tax and excess tax expenses taken into consideration in establishing the rate base, and also to prepare "general economic testimony."

Hankin Appears Sympathetic

P. U. C. Chairman Gregory Hankin appeared to be in sympathy with Booth's request for a four-week extension. He said that he also might need that long to prepare his questions for cross-examination of the witnesses.

James M. Flanagan, who on September 1 succeeds Hankin as chairman of the Commission, reminded Booth, however, that at an executive session of the P. U. C. earlier in the day the other member of the Commission had not allowed Hankin to introduce at this hearing questioning of the sliding scale plan itself, implying that Booth might expect the same result.

Hankin had said at the pre-hearing conference last Friday that he intended to question using gas-company land values set by the P. U. C. when the sliding scale was adopted in 1935 as one of the factors in determining the rate base.

He had suggested that original cost, $1,055,000 less, be used instead. He also called for a justification of several of the items listed as operating expenses.

However, at the beginning of the hearings on Monday, Prettyman asked that the chairman's proposed inquiry into the $1,055,000 excess property value be stricken from the hearing, and Brig. Gen. Charles W. Kutz and Flanagan yesterday acceded to Prettyman's motion, saying that the chairman's question was "beyond the scope of the present hearing."

Although nothing further was said about it, the possibility was felt that an inquiry into the $1,055,000, the expense items, which include promotional costs, legal fees and high-bracket salaries, and possibly even the OPA issues may be made the subject of separate hearings.

No definite date was set for the resumption of the gas hearing. It was announced that it would be continued for two weeks and "thereafter called at the pleasure of the chairman"—who by that time will be Flanagan instead of Hankin. Flanagan said that it was understood that if the P. U. C. and the OPA were ready before then, the hearing might be held earlier.

Torpedoed Takoma Park Youth Leaves Today to Sail Again

Post Staff Photo

PARTING—Leonard Angerman, 21, and his mother, Mrs. Leon Angerman, of Takoma Park, Md., will be separated again today. Young Angerman, who survived the torpedoing of his ship in the Gulf of Mexico, is leaving to continue his duty with the Merchant Marine

His ship torpedoed and sunk in the Gulf of Mexico last week, Leonard Angerman, 21, son of Mr. and Mrs. Leon Angerman, 18 Woodland Avenue, Takoma Park, Md., will leave today to go back to sea with the Merchant Marine.

Not a bit shaken by his experience, Angerman, after his rescue, returned to his home for a few days visit with his family to await another assignment.

Has Girdled Globe

Third mate on an oil tanker, Angerman, as a seaman for five years, has traveled around the world. He was one of a crew of 43 men who were saved August 13 after their ship was sunk. It was 12:40 a. m. when the first torpedo from a Nazi submarine struck directly below Angerman's room.

He had just been relieved from duty by the second mate and retired.

"I just had time to grab my pants and papers in the dark before I rushed to the lifeboats," he said.

With the ship listing heavily the most difficult part of the escape was in lowering the lifeboats so they wouldn't crash against the side of the ship, Angerman said. It took four minutes from the time the boats were lowered away until members of the crew were in the water.

One man had his foot crushed in lowering a boat. Later his leg was amputated because of infection. Several members of the crew suffered minor injuries.

Lifeboats Near Sub

The three lifeboats were within 40 feet of the submarine which followed and shelled the ship. The tanker was about 15 miles off shore west of the mouth of the Mississippi when hit.

"We all felt we would be saved so everybody was in good spirits," Angerman said. "We rowed about six miles when a plane spotted us. A note dropped from the plane read, 'Help will come'."

About 10:30 a. m. the same morning, a shrimp trawler picked the men up. They sailed 105 miles to Morgan City, La. They were clothed fed and feted until transportation arrangements were made for them to return to their homes.

Postlude

By Ray C. B. Brown

6000 Listeners at Watergate Enjoy 'The Chocolate Soldier'

San Carlo Opera Company presents a Hans Bartsch production of "The Chocolate Soldier" by Oscar Straus on Wednesday night at the Potomac Watergate. The cast:

Nadina ..... Helen Gleason
Lieut. Bumerli .... Robert Shafer
Mascha .. Ethel Barrymore Colt
Aurelia ..... Helen Lanvin
Maj. Alexius Spiridoff ..... Frank Hornaday
Col. Casimir Popoff ..... Florenz Ames
Capt. Massakroff . Detmar Poppen
Conductor: Pierre de Reeder

Fair weahter, emphasized by a half-moon shining in a serene sky, ushered in the Hans Bartsch production of Oscar Straus' "The Chocolate Soldier" at the Potomac Watergate last evening, when the San Carlo Opera Company began sponsorship of a series of musical plays to succeed its frequently rained-out performances of standard operas. A good omen for the week's run of the opening diversion was the presence of some 6000 auditors assembled for the enjoyment of a stage work which has never failed to please since its first performance in the New York Casino almost 33 years ago. The crowd waxed enthusiastic over the snappy tempo of the production, the vocal capabilities of an excellency chosen cast, the singing of a well-trained chorus and the dancing of a corps of expert in Broadway precision.

BROWN

The feminine trio disclosed by the drawing of the curtain was composed of Helen Gleason as Nadina, Helen Lanvin as the matronly Aurelia and Ethel Barrymore Colt as the man-crazy Mascha. Their amusing perturbation over the perils of heroes at war before divebombing was invented set the pace at which the action proceeded. Miss Gleason sang very effectively her apostrophe to "My Hero" and the scene was ready for the entrance into Nadina's boudoir of Lieutenant Bumerli, the Swiss chocolate soldier fleeing in a Serbian uniform from capture by the Bulgarian Captain Massakroff. He was none other than the personable Robert Shafer, who was easy in his role and likeable as a singer.

The second act, with its growing complications in th way of true love, brought to the fore Florenz Ames, a deft and surefire comedian, as Col. Casimir Popoff, and Frank Hornaday as the haughty braggart, Maj. Alexius Spiridoff, betrothed to Nadina. The burlesque role of Captain Massakroff was handled with just the right amount of pompous bluster by the experienced Detmar Poppen. With this cast in action, there was never a quiet, let alone a dull moment.

Once upon a time there was an Irishman, by name George Bernard Shaw, who went to London and toiled at a variety of tasks, including writing music criticism and novels, with dogged determination to make a fortune. He finally made it by writing plays, though it took some time. He took the unusual course of publishing his plays before they were staged, prefacing them with elaborate essays on many subjects, not omitting his own admission that he was as good a dramatist, if not as good a poet, as Shakespeare. His fourth play, produced in 1894, was "Arms and the Man," which gave Oscar Straus his plot for "The Chocolate Soldier."

The fact that Shaw's name was not mentioned on the printed program would merely cause that satirical gentleman of 86 to smile with amusement at the ways of the world he has lambasted. For the omission of his credit does not affect his royalties in the least.

White House Silent on Raid Leak Charge

'Secrecy Impossible When So Many Have To Be Notified,' Mileham Contends

The White House was silent last night on charges by Chief Air Raid Warden William J. Mileham that some of its personnel were responsible for one of the "leaks" that killed the element of surprise in Tuesday night's unannounced air raid test.

"I'm not going to give the names of individuals," said Mileham, "but I have definite information that people there (at the White House) let the news out long before the sirens sounded."

Noting that the First Interceptor Command of the Army Air Force, the War and Navy Departments and the White House must be forewarned of air raid drills, Mileham added:

"Apparently it is impossible to plan an air-raid test in secrecy in a city where so many big shots have got to be notified in advance."

The whole situation is "ridiculous," he said. "However," he explained, "it's not the higher-ups themselves who noise the information abroad but the secretaries, clerks and other subordinates."

So generally circulated was advance information on the test, Mileham said, that one of his aids was notified by a number of department stores of the leak.

Elevator Boy Knew

One downtown hotel was installing colored blackout bulbs in its entrance early in the afternoon and at a large apartment house the elevator boy announced to all and sundry that the drill would be held that night, the chief warden reported.

Members of the protective forces themselves semed to be among the few residents who had no advance knowledge of the test. Mileham held the bi-weekly meeting of deputy wardens as scheduled, which indicated to subordinate wardens that advance "tips" on the time of the test were unreliable.

Mileham, who is not supposed to know beforehand of surprise tests, received a call Tuesday afternoon from a representative of the Police Department, which is likewise supposed to be in the dark, informing him that he probably would need a car that night and one would be available.

Aside from the fact that it was no surprise and that lights strung along the Mount Vernon Memorial Highway would have oriented the city for any hostile airman, Wednesday's test was described as moderately successful.

Boulevard Problem Unsolved

Asked what could be done to eliminate the memorial highway lights in the next blackout, Civilian Defense Executive Director Lemuel Bolles said: "I don't know."

Both pointed out, however, that while the city was well darkened after 12 minutes, which was 8 minutes better than before, nevertheless in an actual attack the damage is pretty well done in the first few minutes.

Mason suggested the possibility of using the "yellow" 20-minute signal as the general public alarm rather than waiting to get people off the streets and the lights off when the "red" announces that the invading planes are virtually overhead.

There were 63 violators of Monday's test reported to the police, as against 100 for the last test.

The lone violation of the blackout to come into Municipal Court yesterday resulted in two fines of $10 each for Charles Lee Parker, Negro, 43 of 1104 Sixth Street Northwest.

Judge John P. McMahon imposed the fines on charges that Parker had refused to go indoors during the air-raid alarm and assaulted an air-raid warden, Eugene T. Jackson of 64½ L Street Northwest. The offense occurred at Seventh and L Streets Northwest.

Parker, a War Department messenger, contended he did not know Jackson was an air-raid warden.

Boy's Death in Building Basis of $10,000 Suit

A damage suit asking $10,000 for the death of a 9-year-old boy who was fatally injured while playing in the freight elevator of an abandoned building at 429 G Place Northwest a year ago, was filed in District Court yesterday by the child's father, John D. Mathis, of 828 Thirteenth Street Northwest.

Naming the Reliable Stores, Inc., as defendant, Mathis contended in the petition that his son, Carl, could not have been expected, because of his age, to realize the dangers involved in tampering with the elevator. The accident occurred August 26, 1941.

Quezon Too Ill to Attend Fete on His 64th Birthday

Post Staff Photo

CELEBRANTS—Among those attending the celebration of Manuel Quezon's sixty-fourth birthday anniversary last night at the Shoreham Hotel were Mrs. Quezon (left), wife of the Philippines President, and Sergio Osmena, vice president. Shown with them is Enya Gonzalez, who sang

The need of conserving his frail strength last night prevented President Manuel Quezon of the Philippines from attending a party which fellow Filipinos had arranged on the occasion of his sixty-fourth birthday anniversary, but by radio he expressed to them his wish "that victory shall not be too long delayed so that I may set my eyes again on our beautiful Philippines."

A group of more than 200 Filipino officials, patriots and their American friends who gathered in the west ballroom of the Shoreham Hotel to honor Quezon heard him declare:

Stand Fast, He Pleads

". . . No matter how long the war lasts, I count upon every red-blooded Filipino to stand fast and firm to the bitterest, but, I am sure, glorious end."

The President's inability to attend the party was a grave disappointment to those present. It was announced only that his address would be made from his room in the Shoreham, but from other sources it was learned that Quezon's physician had refused to let him appear.

Among those in the ballroom were the President's wife and their daughter, Miss Maria Aurora Quezon; Major General Basilio Valdez, chief of staff of the Filipino army; Vice President Sergio Osmena and Resident Commissioner Joaquin M. Elizalde.

President Praised

Manuel A. Adeva, head of the nationals division in Elizalde's office, presided over the program and announced that he and the others were there to "honor our President and give thanks to God for his life"; Osmena recited, at some length, the highlights of Quezons career and its major achievements, and Elizalde praised him for his "sense of justice," his "lack of chicanery" and declared "you are still the promise in our hearts for the redemption of our people."

Topping the musical portion of the program were three stirring Filipino songs by Miss Enya Gonzalez. Persons seated near Mrs. Quezon noticed that tears welled in her eyes as the charming Miss Gonzalez sang.

Other numbers were piano selections by Rodolfo Cornejo; two violin solos by Marciano Hernando Lopez, and a Philippine folk dance, "Rice Planting," effectively interpreted by Estefania Aldaba.

Council Sponsors Program

The program was sponsored by the Filipino Executive Council of Washington whose president, C. T. Elbo, brought felicitations on behalf of his organization to President Quezon. The council is an organization designed to protect the interests of Filipinos residing in the District and has sister organizations in other large cities throughout the country.

In his radio address, sent by short wave to his homeland, Quezon recalled the pledges he had made on behalf of the Philippines before the outbreak of the war and declared that the vows had been fulfilled. "We stood and we still stand with the United States in life and in death," he declared.

Among those who sent their congratulations to the ailing President was the New Zealand Legation which on behalf of its government expressed "admiration for the courage and spirit with which you at the head of your magnificent people faced the struggle and the dangers of the past year."

Fighting 29th Veterans To Contribute Blood

Baltimore, Aug. 19 (AP).—Some 2500 veterans expected to attend the annual reunion of the Twenty-ninth Division on the A. E. F. September 5-7 have promised to donate 10,000 pints of blood to the Army and Navy, William C. Nickla, reunion committee general chairman, said today.

"We are proud to have the fighting blood of the old Twenty-ninth mingle with the fighting blood of the youngsters who are now carrying the torch which we carried in 1917-18," he added.

Family Reunion Set

Hagerstown, Aug. 19.—The fifth annual Cooper family reunion will be held in the City Park here on Labor Day. Mrs. Mayme Cooper Hamilton is president.

More U.S. Aid To D.C. Asked By McCarran

Present Payment Not Enough, He Says; Hearing Concluded On Tax Exemptions

A final and equitable adjustment of the District's tax program will not come until there is an increase in the Federal Government's contribution to the city treasury, Senator McCarran, chairman of the District Committee, declared yesterday.

Commenting on the tax problems aired at the just concluded hearings on his institutional tax-exemption bill, he asserted:

"The Federal Government and the people of the United States, as well as the people of Washington, are the beneficiaries of many of the tax-exempt groups and institutions. It has always been my position that the Federal Government does not meet its proper measure of contribution to the tax burden of the District of Columbia as a National Capital.

"This, too, must be solved—not in this bill, but in the not far distant future. The solution of this problem in my judgment will go a long way toward making the tax burden of the District fair and equitable on the people of the city."

McCarran said that he hoped the pending bill, now in the process of final revision, would be able to "stand for all time" as an authority on eligibility for a tax-free status in the District—leaving no doubts or questions for institutions and tax officials to wrangle over.

The legislation, which liberalizes and redefines tax exemption rights, was prompted by interpretive troubles over the provisions of the old bill—resulting in the restoration to the tax rolls of many institutions admittedly worthy of exemption.

"There is no question in my mind," he declared, "that the property operated by religious, charitable, educational and scientific institutions, with nonprofit economic setups, should be exempt from taxation. This is the Capital of the Nation, destined to be the capital of the civilized world. Therefore, it will be the center for science, education and other public and quasi-public activities for the world.

"The city of Washington naturally invites those who are at the head of charity, religion, science and education to come here and make their headquarters here. The presence here of great human activities is in itself a benefit and carries far greater compensation than any taxation on the property."

★ OLD ★ LEWIS HUNTER BRAND
RIGHT from the heart of Kentucky
Kentucky Straight Bourbon Whiskey
This whiskey is 5 YEARS OLD

Schindler's SALTED PEANUTS --fresh!

CHINA, GLASSWARE, BRIC-A-BRAC, ETC.
At Public Auction
AT SLOAN'S
715 13th St. N.W.
Tomorrow at 10 A. M.

DRAFTING MATERIALS
MUTH 710 13 T.H. N.W.

RUGS WASHED
9x12 8x10 $3.00
EMPIRE RUG CLEANERS AND STORES
All Rugs Dried in Fresh Air
Phone NOrth 1441
4611 Wisconsin Ave. N.W.

PRE-TAX VALUE
7-DAY SPECIAL
YOUR LAST CHANCE TO GET THIS HIGH QUALITY LIQUOR AT THIS LOW PRICE BEFORE THE NEW TAX GOES INTO EFFECT!
GEORGIA MANOR
CREAM OF MARYLAND RYES
BOTTLED-IN-BOND—100 PROOF
5 YEARS OLD
GEORGIA MANOR lives up to the great traditions of true Maryland Rye Whiskey. Distilled & bottled by Baltimore Pure Rye Distillery, GEORGIA MANOR is made of 98% small rye grain, and aged for 5 YEARS in charred white oak barrels. TRY IT!
FULL QUART 1.99
CASE, $23
LOW PRICES ON ALL BRANDS OF BEER, WINE, WHISKEY, RUM, SCOTCH, IMPORTS, ETC., AT ALL TIMES, INCLUDING ALL NATIONALLY KNOWN BRANDS
No Parking Troubles—Stop by and SAVE!
WHOLESALE and RETAIL
EIG'S for ECONOMY
LIQUORS—5416 GEORGIA AVE.

9x12 CLEANED $1.50 RUGS 9x12 WASHED $3.25
Repairing—Storing
All Rugs Fully Insured
★ Call Mich 4646 ★
STAR CARPET WORKS
3316-3318 P Street N. W.

GENUINELY SATISFYING
CENTURY CLUB
STRAIGHT BOURBON WHISKEY
THIS WHISKEY IS 5 YEARS OLD
FULL 90 PROOF
CENTURY DISTILLING COMPANY, PEORIA, ILLINOIS
MARVIN & SNEAD SALES CORP.
219 G ST. N.W. District 1154

Patent Pool Aided U. S., Probers Told

Standard Oil Official, Sen. Bone Clash At Quiz on Dealings With Nazi Outfit

By Edward Ryan
Post Staff Writer

Under a sharp quizzing by Senate Patents Committee members, officials of the Standard Oil Co. of New Jersey declared yesterday that their prewar dealings with the German chemical trust had gained more for America in war materials than it gave the Nazis.

William S. Farish, president of the firm, ran into repeated disagreement with Senator Bone (Democrat) of Washington, committee chairman, and Creekmore Fath, committee counsel, as he disputed previous testimony from Government witnesses that arrangements between his firm and the German I. G. Farbenindustrie had resulted in impending America's war effort.

At one point, Farish, reading from his prepared statement, said "all of you know now the enormous advantages to the public of our contracts with I. G. Farbenindustrie."

Doubt Hitler's Altarism

"We know nothing of the sort," said Fath. "Adolf Hitler has been running I. G. Farben since 1933, and I don't believe that Adolf Hitler was giving anyone anything."

A moment later Farish said that his conclusion, from full knowledge of the agreements with I. G. F., was that "the United States got far more from Germany than Germany ever received from us."

Fath interposed to say "I don't believe the record bears that out.

First of the clashes with Senator Bone came when Farish charged that the committee's inquiry into proposed revisions of patent laws had been "one-sided" and had not heard "one disinterested witness" on Standard Oil.

Bone Retorts

"Standard Oil may be a large outfit," Bone remarked, "but it is not going to misinform the American public while I remain alive.

"I'm fed up with outfits like yours intimating that Congress is trying to ride them. God knows we're not. No one is big enough to ride your outfit."

Fath broke in to say that the committee believed Department of Justice witnesses who had presented testimony on Standard Oil to be "impartial and unprejudiced."

Farish declared that while the original purpose of the hearings had been to gather opinion on proposed patent legislation, "they have produced a secondary result which is very much our concern."

"Statements made by witnesses before this committee, widely publicized in the press of this whole Nation, were based upon misinterpretation of contracts, bolstered up by selected paragraphs, memoranda and letters from our files.

"This was after months of examination of the files of our company, with our full cooperation to help get at the whole facts of the matter."

Bone retorted that "you might recall that all documents presented as exhibits have been set forth in full," and that whenever a paragraph was quoted the entire document had been placed in the record.

When starting to deal with I. G. Farben some 17 years ago, Farish said, "we could not foresee 1942."

If his firm had known in advance that war would come, he said, "we would have been even more anxious than we were to sign those contracts to permit us to weave into the technical knowledge and experience of the industries of our country a large par of the technical advances of modern German science."

"Half the bombs we are dropping on Japs and Nazis are made possible by the research based on that contract with I. G. F.," Farish declared.

Gains to U. S. Cited

Out of Standard's dealing with I. G. F., said Farish, America got these war processes and products:

The first process for producing 100-octane viation gasoline, early enough to permit the Army and Navy to standardize plant designs on the assurance they could be powered with the more efficient fuel.

Synthetic toluol, basis of the T. N. T. used in military explosives, in time to start its production before America entered the war.

The most modern and efficient methods and apparatus to manufacture synthetic armonia, also an ingredient of T. N. T., from natural gas

A substance called paratone, used in hydraulic and recoil oils for guns and other war weapons.

Paraflow, a material used to prevent motor oils from freezing.

Buna rubber proceses which Farish said are today the foundation of the American synthetic rubber program.

Butyl rubber, which he said was potentially the most important of all synthetic rubbers.

Vistanex, a substance used to develop butyl rubber.

Development Details Told

Details of the toluol development were told by R. T. Haslam, a vice president of Standard, and after hearing these, Senator Clark (Democrat) of Idaho, another committee member, asked "what did I. G. Farben get out of all this?"

"They got cash, and knowledge of how to refine oil," said Haslam, adding that it showed "the hand of fate that the products we got were war products."

"You think you made a bad deal from the peacetime standpoint but a good deal from the wartime standpoint?" Clark asked.

"Yes sir," said Haslam, but Farish joined in to say "I don't think it was a bad deal from the peacetime standpoint."

Senator Bone ordered the hearing to continue at 10:30 a. m. today.

Canada Orders Strict Job Rules

Ottawa, Aug. 19 (U.P.).—Prime Minister W. L. MacKenzie King tonight announced a new man-power policy which, by curtailing or eliminating nonessential civilian activities and restricting the right to seek employment, will require every Canadian citizen to "make his most useful contribution" to the war effort.

The Prime Minister revealed in a half-hour radio address to the nation that the government soon will compel individuals who leave their jobs to obtain permits before they accept new ones.

Father Joins Enthusiastic Son in Navy

Associated Press WIREPHOTO

"QUICK WATSON, ENLIST"—Home in St. Louis on furlough, Seaman Robert E. Watson, 17, was so enthusiastic about the Navy that his 40-year-old father, Ollie John Watson, enlisted as an electrician's mate. Said Mrs. Watson, shown with her Navy men: "I never saw things happen so fast. But then, I still have the dog for company"

Police Quizzing 12 in Woman's Brutal Death

By the Associated Press

Cleveland, August. 19.—Seven men and five women were held today for questioning in the beating death of a 28-year-old woman which was disclosed by a gun battle that killed an Elyria policeman and Nathaniel Spuriel, Negro, who operated a night club here.

The 12 captives, including Spuriel's 20-year-old wife, were described by police as his associates in a career which included vice, drugs, thievery and finally homicide.

The three violent deaths last night climaxed a number of vice cases in which Spuriel was the convicted, key character in the debauchery of four white girls.

White Woman Dead

Dead, besides Spuriel, were Doris McConnell, 28 and white, recently arrested on a vice charge, and Patrolman Howard Taft.

When Taft and another patrolman investigated an Elyria traffic collision involving Spuriel's luxurious coupe, the night club operator whipped out a gun and fired at Taft, who fell wounded. Lying in the street, the policeman drew his service revolver and killed Spuriel. Taft died later in a hospital.

Woman Badly Beaten

Miss McConnell's nude body was found stuffed into the trunk of Spuriel's car. Coroner S. C. Ward said the woman had been "badly beaten" from 8 to 20 hours earlier, perhaps with a whip. So disfigured was her face that her identity was established through fingerprints left with the Cleveland Police Department after she was arrested on vice charges.

Detective Sergt. Martin P. Cooney, chief of the homicide squad, said Spuriel and Miss McConnell had apparently quarreled in the rooms over Spuriel's Cleveland night club and later at a house operated by Spuriel. A suite in this house bore evidence of a violent quarrel.

Spuriel was sentenced last April in vice cases involving teenage white girls, frequenters of Negro night clubs.

Catoe Wins Stay of Execution, Mails 2d Draft Questionnaire

Jarvis Theodore Roosevelt Catoe, convicted rape-slayer, who was scheduled to die in the District Jail electric chair tomorrow, won a stay of execution until September 25 yesterday, and took early advantage of the reprieve by arranging to have his occupational questionnaire returned to Local Board No. 9.

During the hearing before Justice David A. Pine in District Court, the 38-year-old Negro slipped the questionnaire into the hand of his attorney, George J. Boden, and whispered:

"Here, Mr. Boden, mail this in. I think it's overdue."

Among the occupations Catoe had checked were Diesel engineer, waiter, embalmer, electrician, elevator operator, plasterer and personnel manager. He described his present job as "in jail." He listed no dependents and said he had attended high school for two years. The questionnaire was due back at the board Monday.

Justice Pine also granted a stay of execution to Bernard Lee Williams, 21, Negro, who also was sentenced to die tomorrow for raping a 17-year-old girl.

Both won new leases on life on the same ground—that their cases are still before the United States Court of Appeals.

Catoe was convicted almost a year ago for raping and murdering Mrs. Rose Abramowitz, 29-year-old wife of a Social Security Board employe, in her apartment, 1900 block Sixteenth Street Northwest, March 8, 1941.

He is also under indictment for raping and slaying Jessie Elizabeth Strieff, War Department clerk, in the 1700 block of Q Street Northwest, June 18, 1941.

D. C. Man Held For Jury in Woman's Death

Ernest James Shifflett, 42, of 594 Third Street Northwest was ordered held for the grand jury at a coroner's inquest yesterday in connection with the death of Mrs. Pattie Edwards, 38, whose battered body was found in her home, 500 Third Street Northwest, late Monday.

Mrs. Edwards was found on the living room of her apartment by police with wounds on her head, apparently inflicted with a beer bottle or an electric fan. The cause of death was a fractured skull.

Shifflett was arrested in the apartment by Privates C. R. Winemiller and P. H. Clark of No. 1 Precinct, who responded in a patrol car after a neighbor telephoned police.

Also held for action of the grand jury was Louis Ralph Brooks, 38, Negro, of 201 Second Street Southwest, in the fatal shooting of Ralph David Brown during an altercation at Second and C Streets Southwest Monday.

Brown died early Monday morning in Casualty Hospital from wounds inflicted by a 12-gauge shotgun. Police arrested Brooks in a woodshed in the 200 block of C Street Southwest a short time after the shooting, and the gun was subsequently located in a doorway in the 200 block B½ Street.

Navy Band Will Play Today at Sylvan Theater

The United States Navy Band will play for a service men's program today at 7:45 p. m. at the Sylvan Theater on the Washington Monument Grounds. The program, originally scheduled for last Saturday, was postponed because of rain.

STAR LIQUOR
Sensational SCOTCH Sale
WHITE HORSE . . . DEWAR'S WHITE LABEL . . . VAT 69 . . . JOHNNIE WALKER (Black & Red) . . . SACCONNE & SPEED . . . GILBEY'S SPEY ROYAL . . . CUTTY SARK . . . KING'S RANSOM . . . BALLANTINE'S . . . and others.
As a courtesy to the distillers, in view of the extremely low prices, they are not here listed. We will gladly quote prices over the 'phone. PLEASE CALL MR. BRISKER—DI. 2166. We Deliver
EXCLUSIVE WASHINGTON DISTRIBUTOR FOR BLACK GOLD, AMERICA'S MILDEST KENTUCKY BOURBON
STAR LIQUOR
513 11th ST. N.W.—DI. 2166

Join the pace setter . . . step along with JOHNNIE WALKER
BORN 1820 . . . Still going strong
BLENDED SCOTCH WHISKY
IT'S A DIFFERENT WHISKY . . . a whisky of *distinguished* flavour . . . this Johnnie Walker—the smoothest and mellowest of Scotches! Enjoyed all over the world . . . distilled and bottled *only* in Scotland.
RED LABEL 4 YEARS OLD — BLACK LABEL 12 YEARS OLD
Both 86.8 proof
CANADA DRY GINGER ALE, Inc., New York, N. Y. Sole Importer

An Announcement
An old address has been given new meaning. The Hotel Belmont Plaza, conveniently situated in the Grand Central Zone, has been placed in the managerial hands of Emil H. Ronay, former director of the St. Regis for over 20 years. As a result, the Belmont Plaza has acquired both a new policy and a new appearance. Thoroughly reconditioned throughout, this hotel has dedicated itself to the establishment of a distinguished clientele.
800 Rooms, from $3
Home of the famous GLASS HAT
Hotel Belmont Plaza
DIRECTION: EMIL H. RONAY
LEXINGTON AVE. at 49th ST., NEW YORK

Accountancy
Pace Courses: B. C. S. and M. C. S. Degrees. C. P. A. Preparation. Day and Evening Divisions; Coeducational
Send for 36th Year Book
BENJAMIN FRANKLIN UNIVERSITY
1100 16th Street, N. W. at L. RE 2262

SCHOOL DAY ENERGY!
HOT-FRESH-ROASTED PLANTERS PEANUTS IN THE SHELL 2 LBS. 45¢ 2¼ LBS.
FRESH MIXED NUTS 75¢ LB.
ROASTED BEFORE YOUR EYES — SALTED IN PURE CREAMERY BUTTER
THE PEANUT STORE
705 15th St. N.W. (Bet. G St. & N. Y. Ave. N.W. on 15th St.) 1010 F St. N.W. (Opposite Woodward & Lothrop)
Open Evenings and Sundays
LOOK FOR THE STRUNG PEANUT DISPLAY

Protects and Beautifies
ANCHOR FENCES
BERRALL-JASPER CO.
913 Colorado Building NAtional 7077

BABY SKIN IRRITATIONS
promptly relieved with wonderful soothing Zemo—a Doctor's formula.
ZEMO OINTMENT

A truly marvelous change can be brought about in miserable digestive complaints, underweight, weakness, loss of appetite, by two important steps:
1—Promote the flow of vital digestive juices in the stomach
2—Energize your body with
RICH, RED BLOOD
If you are one of those unfortunates who have worked under a strain, failed to eat the proper foods, have been vexed by overtaxing worries, or have suffered with colds, the flu, or other illness . . . yet have no organic trouble or focal infection . . . and your red-blood-cells have become reduced in vitality and number . . . if your stomach digestion refuses to work properly, then here is what should help you!
S.S.S. Tonic is especially designed to build up blood strength when deficient . . . and to promote those stomach juices which digest the food so your body can make proper use of it in rebuilding worn-out tissue. These two important results enable you to enjoy the food you do eat . . . to make use of it as Nature intended. Thus you may get new vitality . . . pep . . . become animated . . . more attractive!
Build Sturdy Health in order that the Doctors may better serve our Fighting Forces
Thousands and thousands of users have testified to the benefits S.S.S. Tonic has brought to them and scientific research shows that it gets results—that's why so many say "S.S.S. Tonic builds sturdy health—makes you feel like yourself again." At drug stores in 10 and 20 oz. sizes. S.S.S. Co.
S.S.S. helps build STURDY HEALTH

WHISKY THAT LIVES UP TO A GRAND TRADITION

Philadelphia! Only a whisky so good can meet the exacting standards of a city famed since colonial days for good food, gracious hospitality, the best of cheer. Its winning charm captivates the taste with a sense of something rare and fine. Get a bottle today!

Philadelphia BLENDED WHISKY
Heritage of Hospitality
CONTINENTAL DISTILLING CORPORATION, PHILA., PA

TWO TRAVELERS GET A BREAK . . .

when you take your trip in MID-WEEK or after the summer rush

When you choose the uncrowded times to travel *two* people benefit—you and the man in uniform or war worker who uses the seat you leave for him on a week-end or holiday! You'll have a more comfortable, more pleasant trip if you wait till after the summer rush period is over—if you go on Tuesday, Wednesday, or Thursday. And you'll be saving space for those whose wartime activities make it necessary for them to travel on crowded week-ends.

The Government has recognized the need for recreation travel—but your cooperation in timing your trip well is essential. You can also aid by getting information and tickets in advance—and by traveling light, taking as little baggage as possible.

GREYHOUND TERMINAL
1110 New York Ave. N.W. Phone NAtional 8000
Blue Ridge Phone, MEtropolitan 1523. Alexandria Terminal, 109 N. Washington St. Phone ALex. 0350
GREYHOUND LINES — BLUE RIDGE LINES

This Morning

—With Shirley Povich

Out of San Diego, Calif., comes the report that one Dick Poillon, rookie Redskin back, is out-punting Sammy Baugh and may inherit the team's kicking job when the league season opens. We don't believe it.

POVICH

We have never laid eyes on Poillon and he may, indeed, be a potent punter, but we are willing to bet a bob or two that when Coach Ray Flaherty feels that the time has come for the Redskins to punt, Baugh will be doing the job.

The best things the Redskins could boast in the last four years since Cliff Battles turned down that munificent $2700 salary offer and quit the team have been (1) Baugh's passing and (2) Baugh's punting. Sammy was not only the best punter on the Redskins, but the best punter in the whole gol-durned league.

Football fans outside of Washington where Baugh has seen the most action, may have been slow to recognize Slingin' Sammy for the punter he is, but that has been on account of his passing fame which overshadowed his boots. However, there have been days, even when Baugh has been in fine throwing form, that his kicking has been a heap more helpful to the Redskins than his passes.

There have been guys in the league who could perhaps outpunt Baugh for distance, just as there were players on his own team who could throw a pass farther than Sammy. We remember a day when Sammy gave a passing exhibition for both accuracy and distance and Charley Malone, the big end, threw the ball consistently 10 and 20 yards farther than Baugh. We asked Sammy about that and he said, "Shucks, there are five or six guys on this club who can throw a ball farther than I can." But they pay off, of course, on accuracy.

There was a punter in the league two or three years ago who could consistently boot a ball farther than Baugh, but he wasn't a better punter. We mean Ralph Kercheval, the old Kentuckian who was with the Brooklyn club, and who could ride a ball farther than any man we've ever seen, but he wasn't as good a punter as Baugh. He couldn't angle those kicks away from the safety man like Sammy, or make them curl up and roll dead inside the five-yard line.

Baugh's best asset, though, outside of his passing was his quick-kicking. At getting the ball away from short formation, Sammy has been no less than wizardous. The quick-kick in the hands of Baugh became one of the Redskins' chief offensive instruments. In fact, there was some doubt that Sammy could ride a ball any farther from punt formation than from short formation.

And so when they speak of a rookie coming along to take Baugh's kicking job, the fellow must be out of this world or at least a better man than the best punter in the league. In his kicking, Baugh always has had something of an edge to start with, in addition to his native ability to dig his toe into the ball. The threat of his passing was no little help to Sammy's kicking, with the safety man usually panicked by the idea of dropping back too far and opening up passing territory to a fellow who can come close to threading a needle with a football pitch

When Baugh led all the league's punters in average yardage last season, it was something less than amazing. The season before, he had accomplished the same feat, averaging 51 yards per boot despite the fact that probably half of his kicks were quick kicks. Baugh leads the league not only because of the consistency of his boots. In 1940 his longest punt sailed 85 yards. Only one other kick during the season, Parker Hall's 75-yard boot, came even close to rivaling Baugh's 85-yarder. Nobody else achieved more than 70 yards on a kick during the entire season.

The Brooklyn Dodgers have a young fellow in Dean McAdams from the University of Washington who is probably the second best punter in the league. He is in his second year with the Dodgers. It was McAdams who, at Soldiers Field last August in the Bears-All Americans game, set a new punting record for that classic. The holder of the old record, you guessed it, that flash-in-the-pan, Baugh.

"Dear Sir," writes Mr. Harry Sanford of 1410 M Street Northwest, "your article on base stealing the other day takes me back to the early part of the '80's when the lead-off men on the old Philadelphia Nationals were Andrews and Fogarty. The former wore a gauntlet on his left arm and would slide into second base head first with his gauntlet arm outstretched when Fogarty tapped a slow roller between third base and the pitcher.

"In the early '90's, we had a shortstop named Dave Altizer who was followed at the bat by Hunter Hill, the third baseman. Hill used a short bat that was termed a potato masher and he had the art of tapping the ball when Altizer was on first so that Dave often went from first to third on a trickling punt. I have been a fan since 1872 and I remember when the Washington team played on its home grounds at Sixteenth and E Streets Northwest, when their pitching star was a fellow named One-Armed Daily. Maybe somebody remembers him."

Navy's New Coach Tackles Grid Job With Cheerful Grin

Comdr. Welchel Has Big Rebuilding Job And 9-Game Suicide Schedule at Annapolis

By the Associated Press

Annapolis, Md., Aug. 19.—Step up and meet the man who's saddled with football's No. 1 rebuilding job this year.

He's Comdr. John E. Whelchel, U. S. N., Navy's new head coach, and all he must do is to mold a Tar eleven capable of navigating a nine-game "suicide" schedule from the slim material left behind by Maj. Emory E. (Swede) Larson, who beat the Army consistently between 1939 and 1941.

Whelchel is looking his task right in the eye and he's determined to succeed against such foes as Notre Dame, Columbia, Princeton, Georgia Tech—and Army.

"We've only six returning men from the first three teams we took to Philadelphia last year, but," he added, displaying a characteristic fighting grin, "we'll have a team capable of giving anybody a battle when the time comes."

Of last year's first three squads, Whelchel finds he has inherited only one of Navy's previous 12 ball-carriers, Capt. Alan Cameron of San Gabriel, Calif., a fullback under Larson.

"Of the linemen coming back," he said, "we'll have to depend on Guard Art Knox, a first-stringer last year, and five others who received limited experience in 1941.

"The balance of the team must come from the inexperienced members of the squad. And your guess as to their identity is as good as mine.

"It is pretty difficult to say how far the 1942 team will develop," he explained, "but Navy had some of its greatest teams during the last war and we hope history may repeat. All I can say is that we'll be out there fighting every Saturday."

Whelchel, a native of Gainesville, Ga., has been coaching on and off since he assisted "Gloomy Gil" Dobie with Navy's squad. He spent two other terms as a Navy assistant coach and developed teams of enlisted men representing various ships and the Norfolk Navy Yard. He returned to Annapolis last year to aid Larson.

"Swede hasn't left me much," he admitted, "but we'll start practice next week in shorts and see how far we can go toward keeping up the record."

Redskins Fast Getting Into Top Condition

Special Dispatch to The Post

San Diego, Calif., Aug. 19.—Word has drifted south from Maj. Wallace Wade's Western All-Army football encampment in Campe Cooke, Calif., to the effect that Coach Ray Flaherty's National Professional League club may become a pushover for the star-studded soldier eleven in their clash August 30 in the Los Angeles Coliseum. But on the basis of the Redskins' showing during the practice campaign here, the Army gridders, with Jarrin' John Kimbrough and a host of other All-Americans, will be in for an exceedingly rough afternoon.

Flaherty himself has kept mum on the prospects of his Redskins against Major Wade's team. Instead, he's concentrated his energy on whipping the Washington professionals into shape.

They've been on a two-a-day practice diet for ten days and recent scrimmages have indicated that the gridders are virtually in playing condition. Their initial test will come here Sunday afternoon in the Redskins' own East-West contest.

Offense was the keynote in Redskin scrimmages today and yesterday and every backfield candidate went through his paces as Flaherty introduced new lateral, reverse and pass plays. Such old standbys as Sammy Baugh, Dick Todd, Andy Farkas, Wilbur Moore, Leroy Zimmerman and the Hare brothers—Cecil and Ray—handed their assignments very well but Rookie Dick Poillon continued to steal some of their thunder.

The heavy practice sessions have taken a toll of only one player. Wee Willie Wilken, the rugged 250-pound lineman, has been rendered somewhat inactive by a leg injury but probably will take part in Sunday's intrasquad game.

PUNTS AND PASSES — Ernie Pinckert, former Washington blocking star, has been a spectator at almost all the local practices . . . Turk Edwards, Flaherty's chief assistant, has been doing a swell job getting the Redskin linemen into shape . . . Edwards, incidentally, has "tapered off" to 265 pounds . . .

Ladies Day Set Today as Newsom, Masterson Pitch

Buck Newsom and Walter Masterson will attempt to bring the Nats an edge in the four-game series with the Athletics today when the two clubs meet in a doubleheader at Griffith Stadium.

Masterson's last Griffith Stadium appearance was his 1-0 shutout victory over the Red Sox. Newsom won his last stadium start also, beating the Yankees, 6 to 3.

Griffith Stadium officials have designated the double-header as a special ladies' day offering.

Feller Blanks Hoyas on 3 Hits for Norfolk, 5 to 0

★ ★ ★ ★ ★ ★ ★ ★ ★ ★ ★

Keller's Homer Gives Yanks Split With Bosox

The Camera Catches the Great Feller in a Pair of Bad Moments

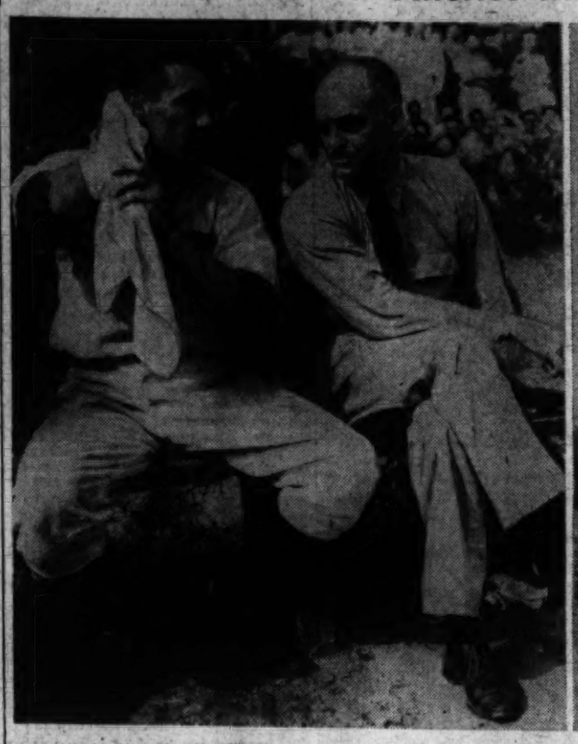

Post Staff Photos—Klemm

The above pictures show two of the few uncomfortable moments Rapid Robert Feller experienced yesterday as he pitched the Norfolk Naval Training Station nine to a 5-0 victory over Georgetown at the Hilltop. Left—Bob sighs and mops his brow after his worst scare of the game, in the second inning when he loaded the bases with none out and then fanned the side. With him is Lieut. H. M. Rudio officer in charge of the team. Right—Feller's bat describes an arc in the ozone as he fans in the ninth inning for the second time during the game

Feller and Sailors Blank Hoya Nine, 5-0

Former Tribe Ace Gives 3 Singles, Has Only One Bad Inning; Wells Hurls Well for G. U.

By Jack Munhall

Rapid Robert Feller was the Feller of old only when he had to be yesterday as Norfolk Naval Training Station won a well-played 5 to 0 game from Georgetown at the Hilltop.

More than 1500 fans packed the stands and the surrounding hills to watch the former Cleveland ace experience but one bad inning while letting the Hoyas down with three scattered singles and whiffing nine.

In the second inning after the Tars had clinched the ball game with a cluster of three tallies in the first, Feller yielded a single, a walk and struck a batsman to load the bases with none out.

That was Georgetown's big opportunity but that was also when Feller hitched up his belt and did his best throwing of the game. He struck out Art Hines and Billy Hassett, brother of the Yankee first baseman, and retired Pitcher Joe Wells as the slim Hoya right-hander mysteriously bunted foul on the last strike. Continuing his strike-out streak, Feller fanned five of the next seven men he faced.

Hoyas Last Chance

Never again were the Hoyas in so fortunate position, although they had a runner on first with one gone in the sixth and another at the initial station with none out in the seventh.

Feller, some 15 pounds slimmer than when he appeared here at Griffith Stadium last month to pitch the Norfolk nine to a 5-2 decision over Camp Lee, had plenty of speed and a wicked hook when needed. Some observers, including Joe Judge, the former Nats' star and Georgetown's coach during the spring season, thought Feller wasn't as fast as when he was blinding American Leaguers with his fireball, but as far as Georgetown was concerned he was too swift to hit, even though he seemed to loaf in the late innings.

Joe Gyorgydeak, G. U.'s star sec-

See GEORGE, Page 24, Column 6.

Cooper Wins 5th, Cards Whip Cubs, 5-1

By the Associated Press

St. Louis, Aug. 19.—Mort Cooper pitched his fifteenth victory of the season tonight as the Cardinals punched out a 5 to 1 decision over the Chicago Cubs. Enos Slaughter and Walker Cooper hit home runs for the Cards.

Cooper, in scattering seven Cub hits effectively, not only kept the persevering Cards on the pace, 6½ games back of the league-leading Brooklyn Dodgers, he also kept alive his latest superstition.

Seeking victory No. 15, Cooper borrowed his brother's shirt bearing that number. He had won victory No. 14 wearing No. 14 shirt.

Lon Warneke kept the rampant St. Louisans under control until the fourth inning, when singles by Slaughter and Stan Musial and an infield out let one run across.

Chicago	AB	H	O	A	St. Louis	AB	H	O	A
Mack,2b..	4	1	0	3	Brown,2b..	2	0	1	2
Merullo,ss	3	0	3	4	Moore,cf..	3	1	3	0
†Foxx....	1	0	0	0	Sl'ghter,rf	4	2	3	0
Olsen,p...	0	0	0	0	Musial,lf..	3	2	2	0
N'olson,rf	3	0	0	1	W.Cooper,c	4	1	7	0
Nicholf,lf	4	2	1	0	K'owski,3b	4	1	0	2
McC'uch,c	4	1	2	3	Marion,ss..	3	2	1	5
C'retta,cf.	4	1	1	0	Hopp,1b...	4	3	10	0
Russell,1b.	3	0	13	0	M.Cooper,p	3	0	0	1
Sl'on,2b,ss	3	3	2	3					
Warneke,p	2	0	0	2					
**essandro	1	0	0	0					
Str'ser,2b	0	0	0	2					
Totals..	32	7	24	19	Totals..	30	12	27	9

*Batted for Warneke in eighth.
†Batted for Merullo in eighth.

Chicago	0	0	0	0	0	0	0	1	0	—1
St. Louis	0	0	0	1	2	0	1	1	x	—5

Runs—Cavarretta, Slaughter (2), W. Cooper, Marion, Hopp. Runs batted in—W. Cooper (2), Moore (2), Sturgeon, Slaughter. Two-base hits—Hopp (2), Sturgeon, Cavarretta. Hack. Home runs—Slaughter, W. Cooper. Stolen base—McCullough. Sacrifice—Marion. Double plays—Marion to Hopp, Marion to Brown to Hopp. Left on bases—Chicago, 8; St. Louis, 6. First base on balls—Off Warneke, 4; off M. Cooper, 1. Struck out—By Warneke, 1; by M. Cooper, 3. Hits—Off Warneke, 11 in 7 innings; off Olsen, 1 in 1 inning. Losing pitcher—Warneke. Umpires—Barr and Magerkurth. Time of game—One hour 49 minutes. Attendance—11,505.

The Majors

American League

	W.	L.	Pct.	G.B.
New York	78	40	.661	...
Boston	66	51	.564	11½
Cleveland	62	56	.525	15
St. Louis	62	57	.521	16½
Detroit	60	62	.492	20
Chicago	50	62	.446	25
WASHINGTON	47	66	.416	28½
Philadelphia	46	77	.374	34½

Yesterday's Results

Philadelphia, 8; WASHINGTON, 0 (night).
New York, 4-2; Boston, 6-1.
Detroit, 6; Cleveland, 1.
(Only games scheduled.)

Games Today

Philadelphia at Washington (2)—Knott (2-9) and L. Harris (10-11) vs. Masterson (5-7) and Newson (10-15).
New York at Boston—Bruer (6-6) or Gomes (6-4) vs. Butland (2-1).
St. Louis at Chicago (night)—Sundra (6-5) vs. Humphries (9-9).
(Only games scheduled).

National League

	W.	L.	Pct.	G.B.
Brooklyn	79	35	.693	...
St. Louis	74	42	.638	6½
New York	65	53	.551	16
Cincinnati	58	57	.504	21½
Pittsburgh	54	59	.478	25
Chicago	54	63	.443	24
Boston	48	72	.400	34½
Philadelphia	32	79	.288	46

Yesterday's Results

Brooklyn, 11; Boston, 1.
Pittsburgh, 9; Cincinnati, 2.
St. Louis, 5; Chicago, 1 (night).
(Only games scheduled.)

Games Today

New York at Brooklyn (twilight)—McGee (4-2) vs. Wyatt (14-4).
Pittsburgh at Cincinnati—Klinger (7-8) vs. Vander Meer (13-9).
(Only games scheduled).

Dodgers Slam 19 Hits to Rout Braves, 11 to 1

By the Associated Press

Brooklyn, Aug. 19.—The Brooklyn Dodgers pulled out of their scoring slump today with a 19-hit assault against four Boston pitchers which swamped the Braves, 11-1.

Curt Davis went all the way for the Dodgers, scattering eight hits over seven innings and registering his thirteenth success against five defeats, but he missed a shutout when Eddie Miller smacked his sixth home run of the season in the second inning.

The Dodgers went to work on Starter Manuel Salvo in the opening frame, scoring two runs on a walk, an error and singles by Pete Reiser and Dolph Camilli, and routed him in the third when a single by Lew Riggs and a double by Billy Herman produced three more runs with the aid of another error.

Al Javery followed Salvo and was tapped for doubles by Dixie Walker and Herman and a single by Camilli in the fifth, but escaped with the loss of only one run when Walker was caught on an attempted double steal.

Reese's single, Reiser's double and Medwick's single accounted for another run in the sixth and brought in Bill Donovan to replace Javery. Johnny Rizzo's outfield fly scored another run before Donovan retired the side.

Mickey Owen's double and a single by Reese produced a seventh inning tally and the Dodgers made two more in the eighth when five hits brought Johnny Sain to Donovan's rescue. Reiser started the final scoring spree with a single, batting right-handed for the first time this year.

Boston	AB	H	O	A	Brooklyn	AB	H	O	A
Holmes,cf.	3	2	1	0	Reese,ss...	5	2	1	3
Waner,rf.	3	1	1	0	Riggs,3b...	4	1	1	3
F'nandez,lf	4	1	2	0	Reiser,cf..	3	3	2	0
West,1b..	3	0	9	0	Medwick,lf.	4	2	1	0
Klutz,c..	4	0	4	2	Walker,rf..	3	1	5	0
Miller,ss..	4	0	2	3	Rizzo,rf..	2	1	0	0
Sisti,2b..	4	1	3	4	Camilli,1b.	4	3	10	0
Rob'se,3b.	4	0	0	5	Herman,2b	5	3	3	4
Salvo,p...	1	0	0	0	Owen,c....	4	1	4	0
Javery,p..	0	0	1	2	Davis,p...	5	2	0	2
Donovan,p	1	1	0	0					
Sain,p....	0	0	0	0					
Totals..	32	8	24	16	Totals..	39	19	27	12

Boston	0	0	0	0	0	0	0	0	0	—1
Brooklyn	2	0	3	0	1	2	1	2	x	—11

Runs—Miller, Reese (2), Riggs, Reiser (3), Walker, Rizzo, Camilli (2), Owen. Errors—Roberge, Sisti. West. Runs batted in—Reiser (2), Camilli (2), Miller, Herman (3), Rizzo (2), Reese. Two-base hits—Herman (2), Walker, Reiser, Owen. Home run—Miller. Stolen bases—Owen, Camilli, Herman. Sacrifice—Riggs. Double plays—Riggs to Camilli, Roberge to Sisti to West, Reese to Herman to Camilli, Javery to Klutz to West, Herman to Reese to Camilli. Left on bases—Boston, 7; Brooklyn, 11. First base on balls—Off Salvo, 3; off Javery, 2; off Sain, 1; off Davis, 3. Struck out—By Donovan, 1; by Sain, 1; by Davis, 4. Hits—Off Salvo, 5 in 2⅔ innings; off Javery, 7 in 2⅔ innings; off Donovan, 6 in 2 innings; off Sain, 1 in ⅔ inning. Losing pitcher—Salvo. Umpires—Ballanfant, Barlick and Pinelli. Time of game—Two hours 10 minutes. Attendance—7293.

Rookie Wolff Beats Nats for Macks, 8 to 0

Knuckleballer Scatters Nine Hits; A's Rout Hudson With Early Attack in Night Game

By Shirley Povich

Post Staff Writer

Roger Wolff, a rookie with a knuckle ball, threw nine innings of confusion at the Nats last night and shut 'em out with his fluttery pitch. He conducted the Athletics to a soft-touch 8-0 victory under the lights in the glum presence of 6000 customers.

Young Wolff, who was pitching at Williamsport, Pa., last summer, gave up nine hits but spaced them one to an inning. The lone Washington athlete to progress as far as third base got there under these circumstances: a force-out, a stolen base and a passed ball, just to give you an idea of the Nats' rousing batting attack.

The only member of the Nats who found any great liking for the dipsy-doodle pitching of Wolff was First Baseman Mickey Vernon. He banged out a hit in each of his four times at bat, topping off his large evening with a two-bagger.

Hudson Loses

Sid Hudson was the losing pitcher. The A's dispatched him very quickly—with a four-run splurge in the second inning. Hudson didn't last the inning out. Wolff himself hastened Hudson's departure with a single that moved two runs across the plate during the inning.

Thereafter Ray Scarborough and Bill Zuber did the pitching for the Nats, and the A's picked up their last three runs against Scarborough.

The sort of events that were to take place began to cast their shadows in the first inning when Wolff got rid of the Nats by striking three of 'em out.

The Athletics moved into a 1-to-0 lead against Hudson in the first inning through little fault of his own. With one out, Ellis Clary compounded two errors on a ground ball off Valo's bat. First he fumbled it and then threw wild past first, enabling Valo to reach second. Buddy Blair scored him with a single to right.

Hudson invited trouble for himself in the second when he walked Bob Johnson with none out and wild-pitched him to second. McNair

See NATS, Page 25, Column 1.

Bucs' 8 Runs In 6th Whip Fallen Reds, 9-2

By the Associated Press

Cincinnati, Aug 19.—Eight Pittsburgh runs in the sixth and Vince DiMaggio's fourth-inning homer sent Cincinnati's fallen Reds to their sixth straight defeat today, 9 to 2.

Cincinnati led with Paul Derringer, seeking his seventh win. He drew instead his ninth loss. Junior Thompson followed in the fatal sixth, but before a man was out, was relieved by Clyde Shoun who hurled effectively thereafter.

Nineteen scoreless innings lay behind the Red's fifth-inning marker manufactured after two were out on Ray Lamanno's single, a walk to Derringer and another single by Lonnie Frey. Gee Walker flied. They scored again in the ninth on a single, a walk, and a double.

DiMag Does It

DiMaggio's circuit blow soared high over the left field wall. Frankie Gustine and Hank Gornicki singled but with two already away, Pete Coscarart's blooper forced Gustine and that was that.

Then came the sixth, 11 men taking part in one of the Bucs' biggest innings of the season; eight runs on four walks—only one intentional—singles by Blimp Phelps and Jimmy Wasdell, a passed ball and

See PIRATES, Page 25, Column 1.

Army Air Corps Accepts Tebbetts

Waco, Tex., Aug. 19 (AP).—George (Birdie) Tebbetts, catcher for the Detroit Tigers, was accepted for enlistment in the Army Air Corps today.

Tebbetts caught for the American Leaguers in the annual big league All-Star game this year. He formerly played at Beaumont.

The Box Score

Philadelphia.	AB.	R.	H.	O.	A.	E.
Kreevich, cf.	5	0	1	3	0	0
Valo, rf.	4	1	1	2	0	0
Blair, 3b.	4	1	2	1	2	0
Siebert, 1b.	5	2	3	5	0	0
Johnson, lf.	4	1	1	3	0	0
McNair, ss.	4	1	2	4	1	0
Davis, 2b.	5	0	0	6	1	0
Wagner, c.	4	1	1	3	1	0
Wolff, p.	5	1	1	0	2	0
Totals	40	8	12	27	7	0

WASHINGTON.	AB.	R.	H.	O.	A.	E.
Case, lf.	4	0	1	3	0	0
Spence, cf.	5	0	2	7	0	0
Cullenbine, 3b	3	0	0	1	0	0
Campbell, rf.	4	0	0	1	0	0
Vernon, 1b.	4	0	4	8	1	1
Sullivan, ss.	4	0	0	2	2	0
Clary, 2b.	4	0	0	1	1	2
Evans, c.	4	0	0	3	1	0
Hudson, p.	0	0	0	0	0	0
Scarborough, p.	2	0	0	1	1	0
Zuber, p.	0	0	0	0	0	0
*Estalella	1	0	1	0	0	0
†Pofahl	1	0	1	0	0	0
Totals	36	0	9	27	6	3

*Batted for Scarborough in seventh.
†Batted for Zuber in ninth.

Philadelphia	1	4	0	0	1	2	0	0	—8
WASHINGTON	0	0	0	0	0	0	0	0	—0

Runs batted in—Blair (2), Wolff (2), Kreevich, Wagner, Siebert, Johnson. Two-base hits—Case, Valo, Johnson, Vernon. Three-base hit—Siebert. Stolen bases—Spence, Case. Double play—Sullivan to Vernon. Left on bases—Philadelphia, 10; Washington, 11. First base on balls—Off Hudson, 3; off Wolff, 1; off Scarborough, 2. Struck out—By Wolff, 4; by Scarborough, 2; by Zuber, 1. Hits—Off Hudson, 4 in 1 2-3 innings; off Scarborough, 7 in 5 1-3 innings; off Zuber, 1 in 2 innings. Hit by pitched ball—By Wolff (Case). Wild pitch—Hudson. Passed ball—Wagner. Losing pitcher—Hudson. Umpires—Grieve and Hubbard.

Tex Hughson Wins Opener For No. 16

Tabor Clouts Two Homers as Bosox Win, 6-4; Bonham Then Victor, 2-1

By the Associated Press

Boston, Aug. 19.—Home runs decided both games today as New York and Boston divided a doubleheader in their stretch drive for the American League pennant, the Red Sox taking the opener, 6-4, and the Yanks winning the nightcap, 2-1, before a crowd of 37,561 paying customers and 1253 service men.

Two homers by Jim Tabor and one by Ted Williams, each with a man on base, accounted for all the Boston runs in the first game, giving Cecil (Tex) Hughson his tenth straight pitching victory and his sixteenth of the year against only three defeats.

Hughson yielded only seven hits and struck out eight men, including Joe DiMaggio and Joe Gordon twice each.

Bonham Victor

Ernie Bonham hooked up in a tight mound duel with Boston's Joe Dobson in the nightcap, which Charlie Keller broke up in the ninth inning with his twenty-first home run.

Keller hit No. 20 in the first game but it didn't save the league leaders, who suffered an additional loss when Spurgeon (Spud) Chandler, their starting pitcher, pulled a muscle in his back while twisting to start a double play and had to retire in the fifth inning.

Chandler was ordered back to New York tonight to undergo an X-ray examination. He suffered his fourth defeat compared with 13 wins, however, as Williams hit his twenty-sixth home run in the opening inning and Tabor hit No. 6 in the second. Norman (Red) Branch took over with the Yanks trailing by one run and pitched three-hit ball the rest of the way, but one hit was Tabor's other homer which proved to be the margin of victory.

Bill Dickey's double with the bases loaded gave the Yanks three runs in the third inning and Keller hit homer No. 20 in the eighth.

The Red Sox also scored first in the second game when Lou Finney

See BOSOX, Page 24, Column 7.

Army Relief Gets $14,197.47 From Tam O'Shanter

By the Associated Press

Chicago, Aug. 19.—A check for $14,197.47 was mailed today to the Army Emergency Relief organization to cover the Army's share of profits fro mthe Tam o'Shanter National Open and All-American Amateur Golf Tournaments played at Tam o'Shanter Country Club, July 20 to 26.

Army emergency relief received 85 per cent of the net proceeds, according to George S. May, president of the club, who said the other 15 per cent, or $2505.43, would be donated to the benevolent fund of the Professional Golfers' Association of America.

Net profits, May said, were $16,702.90, or 19.7 per cent of income from all sources, including ticket sales, entry fees, program advertising, parking and food concessions. Total income was $84,951.85. Expenses totaled $68,248.75.

An American record for golf attendance was established when 62,266 spectators attended the two tournaments, which ran concurrently.

Big Sneeze's Pay-Off Can't Be Sneezed At

After this photo finish, Big Sneeze (No. 8) returned a pay-off of $73.10 in the mutuels. The action took place in the third race of yesterday's opening card at Marlboro. The winner was ridden by Jockey Bocson. Little Hoops was second and Bright Quest third

YMS
THURSDAY
12 NOON
'TIL 9 P. M.
After-Inventory
CLOSE-OUTS

Save up to 50%

Out go "Odds and Ends." Standard Y. M. S. Qualities . . . Many beyond duplication later on . . . to be sacrificed regardless of ceiling prices.

Summer Suits..$9.75 to $33.50
Sport Coats as low as.....$7.50
Sport Slacks as low as.....$3.75

Close-Outs on Our New
THRIFT MEZZANINE
At Savings Up to 50%

Advance sale of Overcoats and Topcoats at 15% to 25% below our ceiling prices.

Semi-annual sale of all wool fall and winter suits as low as $20.35

Charge Accounts Invited
Young Men's Shop
1319 F STREET

Rudy York's 3-Run Homer Helps Tigers Beat Indians, 6-1

Ned Harris Also Homers For Trucks

Detroit Pitcher Wins 11th Game Browns Idle, Move Near Third Place

By the Associated Press

Detroit, Aug. 19.—A three-run homer by Rudy York and another four-bagger by Ned Harris enabled the Detroit Tigers to crush Cleveland, 6 to 1, in a twilight game today and cut the Indians' advantage over the fourth-place St. Louis Browns to half a game.

Virgil (Fire) Trucks scattered six Cleveland safeties in posting his eleventh victory and only an error robbed him of a shutout.

York's round-tripper, his nineteenth, came off Jim Bagby in the third inning with Roger Cramer, who had singled, and the doubling Barney McCosky aboard. Pinky Higgins scored the Tigers fourth run when Manager Lou Boudreau threw low in a play at the plate.

Harris got his homer off Joe Heving in the eighth.

Boudreau, who was safe when Higgins missed his grounder, scored Cleveland's lone run in the eighth on Ken Keltner's single.

Cleveland	AB	H	O	A	Detroit	AB	H	O	A
B'dreau,ss	3	1	2	2	B'worth,2b	4	0	3	3
W'berg,cf	4	0	6	0	Cramer,cf	4	2	3	0
Keltner,3b	4	1	1	5	McCosky,lf	4	1	3	0
Heath,lf	4	0	2	0	York,1b	4	3	6	1
Fleming,1b	3	1	8	0	Higgins,3b	2	1	1	2
Hockett,rf	4	2	0	0	Harris,rf	4	2	1	0
Mack,2b	4	1	1	0	Lipon,ss	4	1	0	2
Desautels,c	2	0	3	0	Parsons,c	4	0	9	0
*Dean	1	0	0	0	Trucks,p	4	0	1	1
Demaree	3	0	1	1					
Bagby,p	1	0	0	0	Totals	34	10	27	9
Ferrick,p	1	0	0	2					
†Milnar	1	0	0	0					
Heving,p	0	0	0	0					
Totals	33	6	24	10					

*Batted for Desautels in seventh.
†Batted for Ferrick in eighth.

Cleveland	0	0	0	0	0	0	0	1	0—1
Detroit	1	0	4	0	0	0	0	1	x—6

Runs—Boudreau, Cramer, McCosky (2), York, Higgins, Harris. Errors—Desautels, Boudreau, Higgins. Runs batted in—York (3), Higgins, Harris, Keltner. Two-base hit—McCosky. Three-base hit—York. Home runs—York, Harris. Stolen base—Cramer. Double play—Lipon to Bloodworth to York. Left on bases—Cleveland 7, Detroit, 6. First base on balls—Off Bagby, 1; off Ferrick, 1; off Trucks, 2. Struck out—By Bagby, 1; by Ferrick, 2; by Trucks, 6. Hits—Off Bagby, 6 in 2 innings (none out in third); off Ferrick, 1 in 6 innings; off Heving, 1 in one inning. Umpires—Stewart, Rommel and Quinn. Time of game—One hour and 42 minutes.

Bluefield Bill Resumes Last Year's Great Grid Work

Associated Press WIREPHOTO

Bill Dudley of Virginia was one of the big guns on offense as the Blues defeated the Reds, 14-7, in an All-Star scrimmage in Northwestern's Dyche Stadium the other day. Shown above, Dudley, who hails from Bluefield, Va., goes over for the first touchdown, with Ohio State's Jack Graf vainly trying to reach him. The All-Stars will play the Chicago Bears in Soldiers Field, Chicago, August 28

Feller Hurls, Tars Defeat Hoya Nine, 5-0

GEORGE, from Page 23.

ond baseman and cleanup hitter, made the first hit off Feller as he singled over second to open the second. Next Georgetown batter to hit safely was Sophomore Lenny Bonforte, who lined a one bagger to left with one out in the seventh. Bonforte never budged off first as Robert got Gyorgydeak on a foul fly to first base and forced Capt. Danny Murphy to hit into the dirt near home plate, making an easy play for Catcher Vinnie Smith, promising young property of the Pittsburgh Pirates.

Double Play Helps

The final Hoya to be able to boast of a hit off Feller was Catcher Danny Gabbianelli who outgeuessed Bob on a slow change of pace and dumped a single to short left to open the seventh. This budding threat Feller nipped easily by fanning Hines for the second time and causing Hassett to ground into a double play, Ace Parker at second to Conway at short to Jim Kane at first.

Wells, "thin man" of the Georgetown pitching staff, hurled a creditable game, issuing eight hits, walking two and striking out four. His own error in handling the bunt of Hank Devours, first man up in the first, put him in a bad hole from which he wasn't extricated until the Sailors had settled the game. Parker followed the bunt with a single to short center that Hines nearly caught. Conway walked and Carlin singled home two runs, but was out trying to stretch his hit, Right Fielder Johnny Smith to Hasset. Conway, who had taken third on the play, galloped home on a long fly by Smith.

2 Triples Off Wells

After this, Wells rolled along nicely, giving up only three hits until the sixth when Norfolk scored its final two runs. Conway singled, Carlin tripled to center, where the Georgetown fielders had trouble in picking up the ball, and Mel Prebisch slammed a three-bagger to right. Wells left Prebisch on third as he got Jim Brown on a pop to first and then tossed out Matelski.

It was Feller's seventeenth victory against one loss (to Baltimore, 3-2) this season and Norfolk's seventy-sixth triuph in 84 games. For Georgetown it was a second straight loss for the first time this summer, and the Hoyas third defeat in 14 tries.

Norfolk	AB	H	O	A	Georgetown	AB	H	O	A
Devours,cf	4	1	2	0	Smith,rf	3	0	4	0
Parker,2b	4	1	0	3	K'owski,3b	3	0	0	3
Conway,ss	3	2	2	3	Bonforte,lf	4	1	5	0
Carlin,3b	4	2	0	3	G'rydeak,2b	4	1	3	2
Smith,c	3	0	8	2	Murphy,1b	3	0	8	0
Rosa,c	1	0	1	0	G'ianelli,c	2	1	4	0
Prebisch,lf	4	2	2	1	Hines,cf	3	0	1	0
Brown,rf	4	0	2	0	Hassett,ss	3	0	2	2
Matelski,1b	3	1	7	0	Wells,p	3	0	0	0
Kane,1b	1	0	4	0					
Feller,p	3	0	0	0	Totals	27	3	27	10
*Wolfman	0	0	0	0					
Totals	34	9	27	11					

*Batted for Smith in sixth.

Norfolk Nav. Sta.	3	0	0	0	0	2	0	0	0—5
Georgetown	0	0	0	0	0	0	0	0	0—0

Runs—Devours, Parker, Conway (2), Carlin. Runs batted in—Carlin (3), Smith. Errors—Wells, Parker. Two-base hit—Matelski. Three-base hits—Carlin, Prebisch. Sacrifice—Kulikowski. Double plays—Brown to Conway; Hassett to Gyorgydeak to Murphy; Kulikowski to Gyorgydeak to Murphy; Parker to Conway to Kane. Left on bases—Norfolk, 4; Georgetown, 6. First base on balls—Off Feller, 3; off Wells, 2. Struck out—By Feller, 9; by Wells, 4. Hit by pitched ball—By Feller (Murphy). Wild pitch—Wells. Umpires — Morrissey and Shoemaker. Time of game—Two hours 5 minutes.

Nelson Maintains 5-Stroke Lead in Ohio Open Tourney

By the Associated Press

Cleveland, Aug. 19.—Byron Nelson of Toledo Inverness maintained a five-strike lead in the Ohio golf championship today with a 35-34—69 for a 54-hole total of 201 in the 72-hole medal play tournament.

The 2-under-par 69 was 6 strokes above his sensational score on the opening nine yesterday, but it equalled the 36-33—69 of Herman Keiser, Akron pro, who was second with a 206 total—7 under par for 54 holes.

Al Espinosa of Akron was in third place with a par 71 which gave him a 214 total. Bracketed for fourth with 219 totals were Billy Burke of Cleveland, Ohio, open champion in 1938 and 1939; Phil Perkins, also of Cleveland, title holder in 1937, and Rod Munday of Toledo. Burke had a par 71 for the first 18 today, Munday was 1 over and Perkins took a 76.

Keller's Homer Gives Yankees Split in Bill

BOSOX, from Page 23.

and Tabor clipped Bonham for successive triples in the fifth.

Dobson yielded only five hits, one less than Bonham, and had a one-hit shutout until the seventh when the Yankees tied the score on singles by Joe DiMaggio and Keller and an infield out.

The victory was the fifteenth against four losses for Bonham, and his sixth in a row, while Dobson was charged with his eighth defeat, compared with seven wins.

First Baseman Buddy Hassett of the Yanks also complained of a lame back between games and was replaced by Tommy Henrich, whose right-field post was taken over by George Selkirk.

The Yankees, who now have hit home runs in 11 straight games, boast a total of 87 for the season, 2 more than the Red Sox, their closest rivals.

First Game

New York	AB	H	O	A	Boston	AB	H	O	A
Hassett,1b	5	1	7	2	D.DiM'gio,cf	3	1	3	0
Rolfe,3b	4	0	0	3	Pesky,ss	4	2	3	4
Henrich,rf	3	2	0	0	Williams,lf	3	1	0	0
J.DiM'gio,cf	3	0	4	0	Doerr,2b	3	0	1	6
Keller,lf	4	2	0	0	Lupien,1b	4	1	12	0
Gordon,2b	3	0	2	2	Finney,rf	2	1	1	0
Dickey,c	4	2	7	2	Tabor,3b	4	3	1	0
*Stainback	0	0	0	0	Peacock,c	4	1	8	0
Rizzuto,ss	4	0	3	2	Hughson,p	4	0	1	1
Chandler,p	1	0	1	1					
Branch,p	1	0	0	0	Totals	31	10	27	11
†Lindell	1	0	0	0					
Totals	33	7	24	11					

*Ran for Dickey in ninth.
†Batted for Branch in ninth.

New York	0	0	3	0	0	0	0	1	0—4
Boston	2	2	0	0	0	2	0	0	x—6

Runs—Henrich, J. DiMaggio, Keller, Gordon, D. DiMaggio, Williams, Pinney (3), Tabor (2). Runs batted in—Dickey (3), Keller, Williams (2), Tabor (4). Two-base hits—Henrich, Dickey, Tabor, Pesky. Home runs—Keller, Williams, Tabor (2). Double plays—Dickey to Gordon; Chandler to Rizzuto to Hassett; Hughson to Lupien. Left on bases—New York, 6; Boston, 5. First base on balls—Off Chandler, 2; off Branch, 3; off Hughson, 4. Struck out—By Chandler, 3; by Branch, 2; by Hughson, 8. Hits—Off Chandler, 6 in 4⅔ innings; off Branch, 3 in 3⅓ innings. Losing pitcher—Chandler.

Second Game

New York	AB	R	H	O	A	Boston	AB	H	O	A
Rizzuto,ss	4	0	2	2		D.DiM'gio,cf	4	1	2	0
Rolfe,3b	3	0	2	1		Pesky,ss	4	1	3	3
Henrich,lb	3	0	7	0		Williams,lf	4	0	3	0
J.DiM'g,cf	4	1	2	0		Doerr,2b	4	2	3	1
Keller,lf	4	2	3	0		Lupien,1b	4	0	6	1
Gordon,2b	3	1	1	0		Finney,rf	4	1	0	0
Selkirk,rf	3	1	3	0		Tabor,3b	3	1	2	3
Rosar,c	2	0	5	0		Conroy,c	3	0	7	1
Dickey,c	2	0	1	0		Dobson,p	3	0	2	2
Bonham,p	3	0	0	2						
Totals	31	5	27	5		Totals	33	6	27	11

New York	0	0	0	0	0	0	1	0	1—2
Boston	0	0	0	0	1	0	0	0	0—1

Runs—J. DiMaggio, Keller, Pinney. Runs batted in—Selkirk, Keller, Tabor. Two-base hit—D. DiMaggio. Three-base hits—Tabor, Pinney, Doerr. Home run—Keller. Stolen bases—Keller, Pesky. Left on bases—New York, 6; Boston, 5. First base on balls—Off Dobson, 4. Struck out—By Bonham, 6; by Dobson, 7. Umpires—Rue, Basil and Summers.

Hopkins Ten Beats Navy Stickmen, 5-3

By the Associated Press

Annapolis, Md., Aug. 15.—Johns Hopkins lacrossmen defeated Navy's stickers, 5 to 3, today in the first game between the two schools in more than ten years.

With the score tied, 3 to 3, in the third period, the Bluejays drove over two goals in the fourth stanza for their win. After eight minutes of the fourth period, Ed Marshall passed to Henley Guild from in back of the goal. Guild pushed the shot home.

A few second later, Tom Zink dodged through the Middie defense and slipped in a running back hand shot. It was his second goal of the game.

Navy took the lead with two goals in the first period, holding Hopkins to one.

Johns Hopkins.	Position.	Navy.
Marshall	L.H.	Gummerson
Wallace	O.H.	Bonwit
Fahrenholz	F.A.	Boose
Guild	S.A.	Williams
Zink	Center	Wesson
Klingenmeier	S.D.	Ochsenrider
Riepe	F.D.	Montgomery
Thomas	Point	Lahoon
Murphy	C.P.	Setzfried
Greenbaum	Goal	Strasele

Johns Hopkins	1	1	1	2—5
Navy	2	1	0	0—3

Johns Hopkins scoring—Keller (sub for Klingenmeier), Wallace, Zink (2), Guild. Navy scoring—Ochsenrider (2), Gummerson. Substitutions—(Johns Hopkins) Keller, Nuttle, Birmingham; (Navy) Colmery, Graham, Delaney, Rossnis.

TALL

SUMMER DRINKS

WILL CONVINCE YOU

Famous OLD FORESTER

America's Guest Whisky

KENTUCKY STRAIGHT BOURBON WHISKY

BROWN-FORMAN DISTILLERY COMPANY, INC. at Louisville in Kentucky

APBA Takes Over Outboard Group Power

By the Associated Press

New York, Aug. 19.—The council of the American Power Boat Association, at a meeting presided over by John A. Remon of Washington, tonight took over many of the functions of the National Outboard Association and announced that it would continue to issue sanctions for both inboard and outboard motorboat races in all cases where they do not interfere with the war effort.

The A. P. B. A. will recognize records in such regattas and will issue outboard racing rules as a part of the general A. P. B. A. rules. A motion also was passed that present members of the National Outboard Association, which has suspended operations for the duration of the war, be invited to join the A. P. B. A.

Arthur L. Bobrick of Los Angeles was named chairman of the association's racing commission, succeeding Commodore J. S. Y. Tyson of Chestnut Hill, Pa., who died last June, and Phelps Ingersoll of Middletown, Conn. was named vice president of the A. P. B. A. to succeed the late Commodore Otto Barthel of Detroit.

Standard Linen Stops Kavakos Grill Ten, 4-0

Standard Linen put a crimp in Kavakos Grill's Sport Center Night League pennant aspirations by trimming them, 4 to 0, at Washington Softball Stadium last night. Benny Rubin held the heavy-hitting "Gorillas" to three hits.

After a bad first inning, in which the Lineneers pounded out two singles, a double and Marty Green's triple for four runs, Paul Grace settled down and pitched shutout ball the rest of the way. Rubin struck out ten of the Grillers.

Kavakos.	AB	H	O	A	Linen.	AB	H	O	A
D'idson,2b	3	0	0	2	Keasy,sf	3	1	0	1
Lamb,c	3	1	4	0	Brasse,3b	3	1	5	3
W.Burke,3b	3	0	0	1	W'nstein,ss	3	1	0	0
Allen,1b	3	1	8	0	George,1b	2	0	4	2
Crisaful,lf	3	0	0	0	R'blum,2b	2	1	2	0
Grace,p	3	0	1	1	Green,c	2	1	10	0
Keehan,cf	2	1	3	0	G'derson,lf	2	0	0	0
W.Smith,sf	2	0	1	0	Singer,rf	2	0	0	0
Quill,rf	2	0	0	0	Heck,cf	2	0	0	0
P.Burke,ss	1	0	1	2	Rubin,p	2	1	0	1
*J.Smith	1	0	0	0					
Totals	25	3	18	6	Totals	23	6	21	6

*Batted for W. Smith in seventh.

Kavakos	0	0	0	0	0	0	0	0	0—0
Standard Linen	4	0	0	0	0	0	0	x	—4

Runs—Keasy, George, Rosenblum, Green. Errors—Wallenstein, Lamb, Keehan. Two-base hit—Rosenblum. Three-base hits—Green, Keehan. Stolen bases—Donaldson, Lamb, Allen. Double plays—George to Brasse, Brasse to George.

Secretary's Office Wins Commerce League Title

The Secretary's Office defeated the Civil Aeronautics Authority, 4 to 1, yesterday in a Department of Commerce Softball League game that decided the championship.

Van Roon, winners' third baseman, was the star of the crucial game, performing brilliantly in the field and leading both teams at bat with two doubles and a single in four trips.

S. O.	AB	H	O	A	C. A. A.	AB	H	O	A
Walton,2b	2	0	0	0	Frcho,s	2	0	5	2
S'owitz,cf	2	0	1	0	Bone,lf	3	2	1	0
VanR'n,3b	4	3	5	0	O'C'nell,2b	2	0	2	1
Shaw,ss	3	0	2	0	R'gruber,1b	3	1	5	0
Barnett,p	2	0	0	0	Moore,c	3	0	1	1
Buckley,1b	2	0	1	0	Schilling,3b	3	0	4	2
Donese,rf	3	0	0	0	Nepola,cf	3	2	0	0
Benitez,lf	2	0	1	0	Fra'cella,rf	3	0	0	0
Sison,c	2	0	3	0	S'owitz,sf	3	0	2	0
Berger,2b,cf	3	0	2	1	Stricklin,p	2	1	1	1
Rosenblum,lf	3	0	6	0					
Totals	28	3	21	1	Totals	27	6	21	7

Secretary's Office	2	0	0	0	0	0	0	2	—4
CAA	1	0	0	0	0	0	0	0	—1

Runs—Van Roon, Shaw, Sison, Berger, Sosa. Errors—Schilling (2), Frcho, Nepola, O'Connell. Two-base hits—Van Roon (2). Left on bases—CAA, 7; Secretary's Office, 7. First base on balls—Off Stricklin, 4; off Barnett, 2. Struck out—By Stricklin, 1; by Barnett, 3. Umpire—Zousman. Time of game—One hour and five minutes.

Wehrle Lone Favorite Left In Chicago

By the Associated Press

Chicago, Aug. 19.—The Chicago National Amateur tournament put on a golf show at the Knollwood Club today entitled "The Rout of the Favorites" and at the finish only Wilford Wehrle of Racine, Wis., still was in the title running.

Champion Ray Billows of Poughkeepsie, N. Y., was knocked out in an overtime quarter-final match this afternoon. Frank Stranahan of Toledo, runner-up last year to Billows, was beaten in the morning third-round play. His conqueror, Chicago's Art Doering, in turn was eliminated and so was Manuel De La Torre, this year's national Intercollegiate runner-up from Northwestern.

Thus, tomorrow's 36-hole semi-finals will find Wehrle opposing stocky Mike Stolarik, storekeeper at the Great Lakes Naval Training Station, who upset Billows today, in one match. In the other, Pittsburgh's Steve Kovach, a semifinalist in last year's U. S. G. A. Amateur at Omaha, will take on the 29-year-old Frank Kovak of Chicago, a caddy at Knollwood for seven years.

Kovak(now a night substation operator for a power company, tied the course record today with a six under par 67 in defeating De La Torre, Kovak won on the fifteenth hole, 4 and 3, but played out the round for his 67.

The 22-year-old Stolarik, a semifinalist in the recent Tam o' Shanter All-American Amateur, stayed at the heels of Billows throughout in the 20-hole match. The Sailor evened the match on the fifteenth with a birdie, fell behind at the seventeenth, but squared it again on the eighteenth with a par and finally won on the twentieth when Billows three-putted from 50 feet away. Billows missed his second putt from 5 feet out.

Wehrle played smooth enough golf, but had to go 35 holes in defeating two Chicagoans today, Ray Bowen, 2 up, and Lou Esposito, 2 and 1.

G. W. Beats C. U. Nine, 2-1

George Washington defeated Catholic University's fast-improving team, 2-1, yesterday in a D. C.-Maryland summer league game at Brookland.

Kuldell pitched for George Washington and allowed only 3 hits in besting DeBettencourt, who gave up six. G. W. scored both its runs in the first inning, while the Cards' tallied in the seventh.

G. W. U.	AB	H	O	A	C. U.	AB	H	O	A
Hein'h,3b	3	2	1	3	Carroll,ss	4	0	1	5
McN'ry,2b	4	1	1	2	Con'lly,3b	4	0	3	4
Leuk't,ss	4	0	1	4	Balt'gn,2b	4	1	2	0
Reich'n,cf	4	0	2	0	Mercak,c	4	1	7	0
Kel'ley,1b	4	1	12	0	Hurley,rf	2	0	0	0
Buck'g,rf	4	0	1	0	Mancari,rf	1	0	0	0
Silver'n,lf	3	0	1	0	Licci'ni,lb	4	1	10	1
Good'an,c	4	1	8	0	Persse,lf	3	0	3	0
Kuldell,p	3	1	0	3	Edelin,cf	2	0	1	0
					Debet'rt,p	3	0	0	2
Totals	33	6	27	13	Totals	31	3	27	12

G. W.	2	0	0	0	0	0	0	0	0—2
C. U.	0	0	0	0	0	0	1	0	0—1

Runs—Mercak, Heinbaugh, McNary. Errors — Heinbaugh, McNary, Leukhardt, Buckberg, Carroll, Mercak. Two-base hit—McNary. Stolen base—Reichwein. Sacrifices—Heinbaugh, Mancari, Edelin. Double play—Carroll to Liccini to Connelly. Left on bases—George Washington University, 7; Catholic University, 5. First base on balls—Off Kuldell, 1; off Debettencourt, 2. Hits—Off Kuldell, 3 in 9 innings; off Debettencourt, 6 in 9 innings.

Shore Is Signed

Buffalo, N. Y., Aug. 19 (INS).—The Buffalo Hockey Club tonight announced that Eddie Shore, former Boston Bruin defense star, had been signed as general manager and coach.

On the Line

—With CONSIDINE

The Champs May Be Ignored

New York, Aug. 19.—It would surprise us mightily if 1942's two most valuable players are members of the inevitably triumphant pennant winners—the Yanks and Dodgers. The awards usually go to men on the winning ball clubs, but this year is different.

CONSIDINE

Not that there aren't a lot of valuable players on each team. That's the trouble. There are too many good ones to select two from their midst. Last year it was easy—Joe DiMaggio and Dolph Camilli. DiMag had hit in 56 straight games, during which time the Yanks came from fifth place to the top. Camilli had supplied the winning punch in many close games and without him the Dodgers could not have won.

This year both men have either faded or been eclipsed. Joe Gordon has been more of a factor in the rise of the Yanks to the top than has DiMag. Ernie Bonham might be considered at least an equal of Joe in services rendered. Joe Medwick and Pete Reiser have overshadowed Camilli, and Whit Wyatt must also be considered. So must Larry French.

Because of this even spread of talent on the two top teams, we think there will be more interest this year in selecting the two men who, in their separate leagues, contributed the most to their clubs.

Litwhiler's Case Comes Up

It's a little comical to ask, "Where would the Phils be without Danny Litwhiler?" Because any dope in the house can answer, "right where they are, in eighth place." Yet without him, we think they'd now be fighting for fifth place in the New York-Pennsylvania League. The same question might be asked about the Athletics, in the cellar of the American League, and Phil Marchildon, who has won 13 games for this aggressively sour ball club.

There is Ted Williams, for instance. He missed the American League title by a whisker last year. But this year he has come back and is headed for another batting title, as well as the titles of most home runs and most runs driven in.

But how about Lou Boudreau? Saddled with the job of managing a team with a record for sour cooperation, young Lou has been a ball of fire, not only on the field, but in the inspirational line. He's the closest thing to the Bucky Harris of 1924 and the Joe Cronin of 1933 that the American League has had. Chet Laabs, whose slugging streak boosted the Browns from last place to the thick of the fight for second place, is certainly a hot applicant for the crown. A careful assay of services rendered would put him ahead of many better-known stars on more successful teams.

Mort Cooper looked like a sizzling nominee for the National League's award, but he has been too inconsistent since the all-star game. The best man on that team is Enos Slaughter, the Cards' only pretense at power.

1822 Saw the First Match Race Born

Down through the years there have been a lot of celebrated match races, dating back to 1822 when American Eclipse and Sir Charles engaged in the first one. In modern racing one of the most famous clashes of this kind was when the famous Domino beat Henry of Navarre in Brooklyn in 1894.

European horse owners have always boasted that their horses can beat American products, but they have often failed to prove it. It was in 1923 that the French horse Papyrus was imported to take the measure of Zev in a mile and half race at Belmont Park and failed.

That was for a record purse for a match race—$85,000.

It was in 1920 when Man o' War broke the heart of Sir Barton, one of the few in turf history to make a grand slam by winning the Kentucky Derby, the Preakness and the Belmont, in a match at Kenilworth. The purse was $80,000 and the famous old champion from far away in the blue grass, did the mile and a quarter in 2.03 without being hurried in the stretch.

Hourless and Omar Khayyam had engaged in a match race of importance at Laurel the year previous, Hourless winning.

Zev beat In Memoriam the year he beat Papyrus, in a match at Churchill Downs.

The most discussed match race in modern turf history was the one between Seabiscuit and War Admiral at Pimlico in 1938. So sure were smart turfmen that the Admiral, which had made a grand slam of the three big 3-year-old stakes, could take the measure of Charley Howard's horse that they went for a ton of money on the son of Man o' War, and Seabiscuit won handily in a stretch drive.

The last really big match race was between Alsab and Requested at Belmont last year, the wonder horse of his 2-year-old year, winning.

Hedden Gets Post

Indianapolis, Aug. 19 (AP).—The appointment of Frank (Pop) Hedden as acting athletic director and head football coach at Butler University for the duration of the war was announced today by Dr. M. O. Ross, acting president of the university. Hedden has been freshman football coach at Butler for 10 years.

TRICO WINDSHIELD WIPERS
SALES & SERVICE
CREEL BROTHERS

Pro-Amateur Listed Monday; Other Events

A Pro-Amateur tournament Monday at Kenwood and two Maryland State Golf Association events, the seventh annual Father-and-Son play and the fourteenth annual Senior Championship, are among the coming attractions of the next two weeks on the District-Maryland golf card.

George Dittenbaugh will be host to the pros and their amateur partners Monday in another of the three-in-one combined events of the Middle Atlantic P. G. A. and the Maryland State group. In addition to the pro-am a pro sweepstakes and amateur handicap event will be included. Amateurs may compete in the handicap event without participating in the pro-am.

Entries close tomorrow with the State Association offices in Baltimore for the Father-and-Son championship to be played Sunday at the Country Club of Maryland, near Towson. The usual alternate shot basis will prevail, with sons driving on the odd holes and fathers on the even.

The Maryland State senior event will be the second of three tournaments for the 50-years and over amateurs of the season. It is scheduled for September 2 at Green Spring Valley. Frank Butler won the Middle Atlantic Seniors in June and the D. C. event will follow September 23 at Columbia.

Kenwood Country Club members have a big time planned for Saturday night with the grand opening of the new cocktail lounge, an elaborate addition to the clubhouse. Flowers for the ladies, dancing, etc.

Ft. Myer Beats Marines, 4-0

Frank Paytas pitched the Fort Myer All-Stars to a 4-to-0 victory over the Navy Yard Marines yesterday on the winners' diamond.

Both teams will provide opposition for the unbeaten Glenn Martin Bombers in a double-header tomorrow afternoon at Griffith Stadium, with Navy Yard meeting the visitors in the first game and Fort Myer in the nightcap.

Private Ramazzotti, a member of the Piedmont league AA-Stars two years ago and the property of the Brooklyn Dodgers, figured in two double plays, which help the All-Stars nip Navy Yard scoring threats.

Ross of the Marines led both teams at bat with three hits, half his team's total off Paytas, while Keefe of Fort Myer made two of his team's five safe blows off Hurler Szarek of the Marines.

Ted Lyons Faces Army Physical

Chicago, Aug. 19 (AP).—Ted Lyons, 41-year-old Chicago White Sox pitching veteran, conferred with Chicago draft officials today following a notice from his local draft board at Vinton, La., directing him to report for physical examination.

Lyons' local board requested he appear there August 14, but the notice arrived while he was on the road with the club. Lyons, a bachelor, expects to take the examination in Chicago after the necessary papers are provided by his local board.

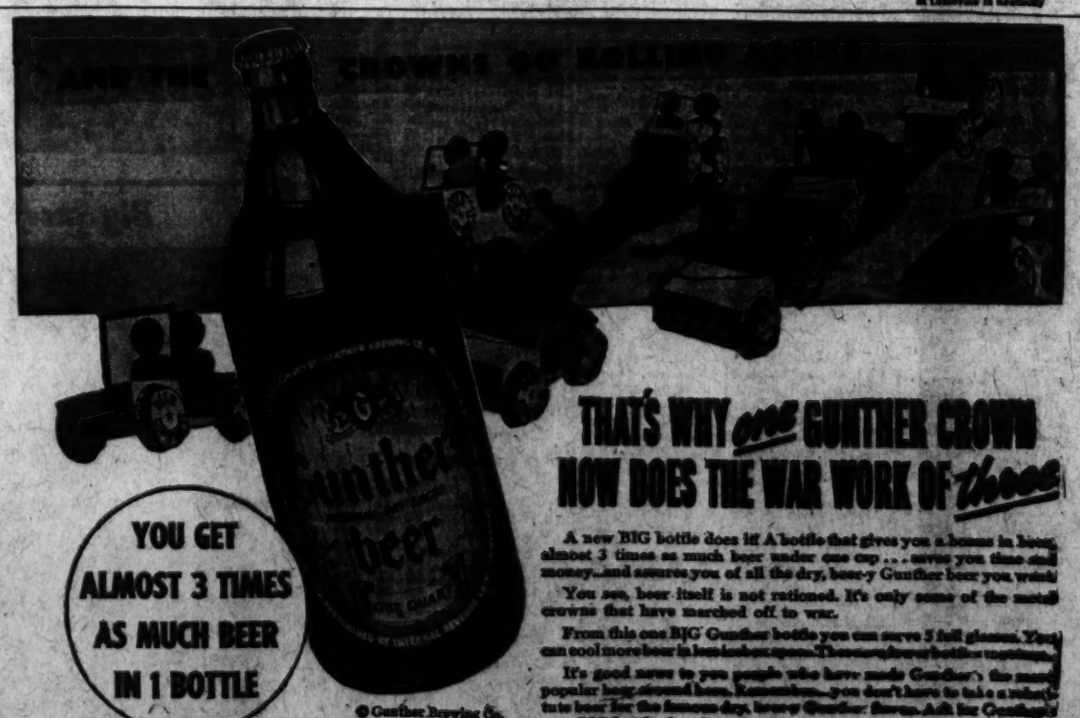

THAT'S WHY one GUNTHER CROWN NOW DOES THE WAR WORK OF three

YOU GET ALMOST 3 TIMES AS MUCH BEER IN 1 BOTTLE

A new BIG bottle does it! A bottle that gives you a beaut in beer, almost 3 times as much beer under one cap . . . saves you time and money...and assures you of all the dry, beer-y Gunther beer you want!

You see, beer itself is not rationed. It's only some of the metal crowns that have marched off to war.

From this one BIG Gunther bottle you can serve 3 full glasses. You can cool more beer in less refrigerator space. There are fewer bottles to open.

It's good news to you people who have made Gunther's the most popular beer around here. Remember—you don't have to take a substitute beer for the famous dry, beery Gunther flavor. Ask for Gunther's new BIG bottle that does the war work of three.

© Gunther Brewing Co.

Listen to WRC, Mon. thru Fri., 5:55 pm—"SONS OF FREEDOM"—A Radio Feature Dedicated To America!

Orrel Mitchel Lectures as Post Football School Guest Coach

Other Grid Mentors in Workout

Sweeney, Whelan In Rules Session At Eastern Today; 100 in Attendance

Orrel Mitchel, coach at Georgetown Prep, was the guest expert yesterday during the third session of The Washington Post's annual football school at Eastern Stadium.

Mitchel one-time star quarterback at Loyola of Baltimore and for years basketball and football coach at Gonzaga Prep, lectured on football techniques.

Later, the nearly 100 embryo football heroes saw those techniques demonstrated by John Jankowski, Central High coach and head coach of the football school. Assisting Jankowski was George Worthington, former coach at Episcopal High in Alexandria, and Babe Ehrlich, former coach at McKinley Tech here.

The session was begun with the customary period of calisthenics and limbering-up exercises, and the youngsters zipped through the maneuvers with a pep that attested to their improved physical condition.

Today's session, beginning at 6 p. m., will be high-lighted by a discussion of the rules by "Red" Sweeney, former president of the District of Columbia Football Officials Association, and Tommy Whelan, former Catholic University halfback ace and a member of the association.

Whelan, one of the greatest ball carriers in local history and the highest scorer in D. C. annals, also may give a demonstration of the proper manner to carry the pigskins, including the many tricks that distinguish an ordinary back from a top one.

A's Wolff Blanks Nats, 8-0, at Night

NATS, from Page 23.

beat out an infield hit and with runners on third and second, one out, Hudson purposely passed Wagner to bring Wolff to bat.

That was a mistake. The Athletics' pitcher swatted a solid single into center field and two runs romped home. Kreevich got a third across the plate on a fly to Campbell and a bit later Blair knocked home the fourth and Hudson out of the box.

In the fifth the A's improved their lead to 6-0 when Siebert, McNair and Wagner bashed singles, and in the sixth they scored two runs after two were out. Scarborough walked Blair, and Siebert followed with a triple off the right field wall. Johnson contributed a two-bagger to right.

Mickey Vernon led off the Nats' second inning with a single, but the Nats couldn't get past second. Case doubled with one out in the third, and was abandoned on second base. Vernon opened the fourth with a single, but it was futile. Spence singled with two out in the fifth, and the Nats got nothing. Vernon singled with one out in the sixth and languished on first.

In the seventh, Pinch Hitter Bobby Estelella singled with one out, but Case forced him. Case stole second and went to third on a passed ball, but nothing important happened after that. In the eighth, Vernon got his fourth hit, a double, and was left on base. With two out in the ninth, Pinch Hitter Jimmy Pofahl singled and Case was hit by a pitched ball, but Wolff closed the door on the Nats by getting rid of of Spence on a ground ball.

Buc's 8 Runs in 6th Defeat Reds, 9-2

PIRATES, from Page 23.

doubles with the bases full by Coscarart and Maurice Van Robays. Derringer was yanked before a man was out after yielding two passes; Junior Thompson relieved but Coscarart's double and Wasdell's single sent him along, too, and Shoun took over to effect the first out, a force-play. Then followed a walk to Bob Elliott, Elbie Fletcher's grounder, the intentional pass to DiMaggio, Van Robay's two bagger and the whiffing of Gustine.

P'sburgh.	AB	H	O	A	Cincinnati	AB	H	O	A
C'arart,ss	6	2	3	2	Frey,2b...	5	2	1	2
Wasdell,rf.	5	2	1	0	Walker,ef.	3	0	3	0
Stewart,lf.	5	0	2	0	M.M'C'k,cf	2	0	0	0
Elliott,3b.	3	1	0	0	Marshall,rf	4	1	2	0
Fletcher,1b.	5	0	7	1	Kelleher,lf	3	1	3	0
DiM'gio,cf.	3	1	3	0	F.M'C'k,1b	4	0	9	0
Phelps,c...	3	1	5	0	Haas,3b....	4	1	3	2
*VanRob's	1	1	0	0	Joost,ss...	2	0	1	0
Lopez,c...	1	0	3	0	†Goodman	1	0	0	0
Gustine,2b	5	2	2	2	Phillips,ss.	0	0	0	1
Gornicki,p	3	1	1	1	Lamanno,c	3	1	2	0
					Lakeman,c	1	0	2	0
Totals..	40	11	27	6	Derringer,p	1	0	1	1
					Tho'pson,p	0	0	0	0
					Shoun,p...	1	1	0	3
					‡Tipton...	1	0	0	0
					Totals..	35	8	27	9

*Batted for Phelps in sixth.
†Batted for Joost in sixth.
‡Batted for Shoun in ninth.

Pittsburgh	0	0	0	1	0	5	0	0	0	—9
Cincinnati	0	0	0	0	0	1	0	0	1	—2

Runs—Coscarart, Stewart, Elliott, DiMaggio (3), Phelps, Gustine, Gornicki, Haas, Lamanno. Errors—Frey, Haas. Runs batted in—Coscarart (2), Wasdell (2), DiMaggio, Van Robays (3), Gustine, Frey, Tipton. Two-base hits—Coscarart, Elliott, Van Robays, Tipton. Home run—DiMaggio. Sacrifice—Gornicki. Left on bases—Pittsburgh, 11; Cincinnati, 5. First base on balls—Off Gornicki, 3; off Derringer, 4; off Shoun, 2. Struck out—By Gornicki, 7; by Shoun, 3. Hits—Off Derringer, 5 in 3 innings (none out in sixth); off Thompson, 2 in 0 innings (pitched to 2 batters); off Shoun, 4 in 4 innings. Passed ball—Lamanno. Losing pitcher—Derringer.

Reserved Seats Sold For Yank-Nat Tilt

New York, Aug. 19 (AP).—The Yankees announced today that all of the nearly 30,000 box and reserved seats for Sunday's Yankee-Washington double-header for Army and Navy Relief have been sold.

The announcement said 30,000 grandstand general admission tickets are on sale now at the Yankee offices and that bleacher tickets will be placed on sale Sunday when the gates open at 10:30 a. m. (E. W. T.)

Little Central Star Is Tough

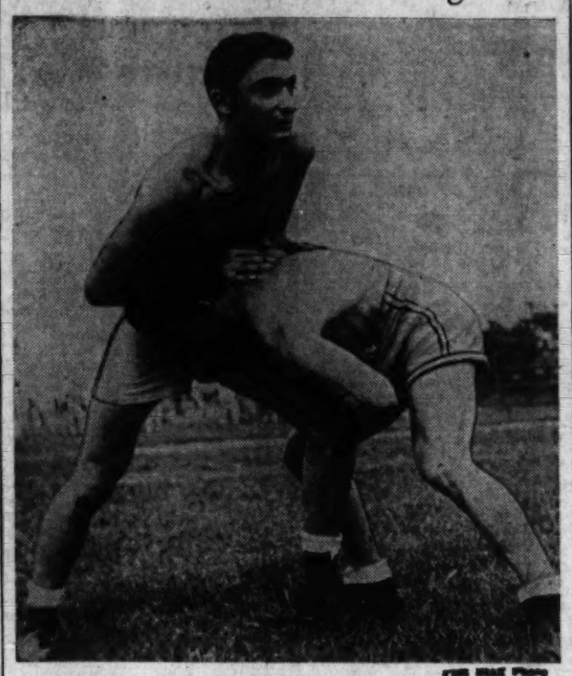

In a blocking drill at The Post's football school, currently being held at Eastern High Stadium, Tony Torre of Eastern, finds Mike Denikos, Central High star, in his midriff and proving very stubborn, too. The school is giving local schoolboys a chance to learn the rudiments of the game before the official season starts

Navy's Comeback Defeats Terps, 5-4

Pitcher Leahy Singles Home 2 Runs in 9th; Holds Maryland to 3 Hits in League Game

By the Associated Press

Annapolis, Md., Aug. 19.—Pitcher Bill Leahy's ninth-inning single with the bases loaded and his team trailing by one run brought Navy a 5-to-4 triumph over Maryland's Old Liners in a tight Maryland-District of Columbia baseball game today.

The victory enabled Navy to gain an even break in loop competition for the year. Saturday they play Johns Hopkins in a nonleague fray ending their summer campaign.

Lloyd Roberts went the distance for Maryland and was nicked for 11 bingles while Leahy and Paul Burdett, Navy's starting pitcher, held the Old Liners to three.

The Midshipmen counted in the first frame when Herbie Mills scored on George Watson's long sacrifice fly but the Old Liners came back strong in the second, grabbing three tallies on two walks, Herb Gunther's double and a Tar error.

Navy then surged back to tie in the sixth when Roberts walked Lanie Zech, Chief Snyder and Jack Espy. Zech reached the plate on a Maryland error and Snyder scored on Bud Bowler's single to right.

Then in the seventh, Maryland pushed ahead when Roberts drove in Tom Smoot, setting the stage for Leahy's timely ninth-inning blow.

Maryland.	AB	H	O	A	Navy.	AB	H	O	A
Ki'sman,ss	4	0	3	0	Mills,cf...	5	1	2	0
Ellett,2b..	4	0	1	1	Bowler,lb.	5	2	13	0
Boothe,cf.	4	0	2	0	Watson,3b.	4	0	1	0
Evans,lf...	3	0	5	0	Jacobus,3b	1	1	0	0
Crist,rf...	3	0	1	0	McN'ara,ss.	4	2	1	3
Smoot,3b.	3	1	3	2	Tenny,rf..	3	0	0	0
Keene,1b.	3	0	8	1	Hineman,rf	2	1	0	0
Gunther,c.	3	2	5	1	Gillis,lf...	4	0	3	0
Roberts,p.	3	0	0	3	Zech,2b...	4	1	1	7
					Snyder,c..	2	1	4	1
					P'evigne,c.	0	0	2	0
					Burdett,p.	2	1	0	1
					*Espy.....	0	0	0	0
					†Casey...	1	0	0	0
					Leahy,p...	2	1	0	0
Totals..	30	3	27	8	Totals..	39	11	27	12

*Batted for Burdett in sixth.
†Batted for Snyder in ninth.

Navy	1	0	0	0	2	0	0	2	—	5
Maryland	0	3	0	0	0	0	1	0	—	4

Runs—Smoot (2), Gunther, Keene, Mills, Hineman, Zech (2), Snyder. Errors—Bowler, Snyder, Smoot, Roberts, Ellet, Kinsman (2). Runs batted in—Watson, Bowler, Leahy, Gunther (2). Two-base hit—Gunther. Sacrifices—Mills (2). Left on bases—Navy, 13; Maryland, 3. First base on balls—Off Burdett, 3; off Leahy, 1; off Roberts, 5. Struck out—By Burdett, 2; by Leahy, 2; by Roberts, 6. Hits—Off Burdett, 1 in 5 innings; off Leahy, 2 in 4 innings. Winning pitcher—Leahy. Umpires—Steel and Ortell. Time of game—Two hours and five minutes.

Mulloy Wins Over Moylan At Longwood

By International News Service

Brookline, Mass.—Lieut. Gardnar Mulloy of the Navy and a pair of South American stars today held the spotlight in the men's division of the Longwood Invitational tennis tourney as Louise Brough of Beverly Hills, Calif., continued to dominate women competitors.

Mulloy entered the semifinals with a 11—9, 6—2 victory over Ed Moylan of Trenton, N. J.

But Alejo Russell of Argentina furnished the biggest surprise of the day in upsetting Seymour Greenburg of Chicago, national clay courts titlist who was seeded third, 4—6, 7—5, 6—4. Russell's powerful volleying proved too much for his quarter-final opponent.

The other South American, Francisco Segura of Ecuador, won a two-hour match from Dave Freeman of Pasadena, Calif., 7—5, 11—9. Segura will meet Victor Seixas of Philadelphia tomorrow in a quarter-final contest.

Harrison Everett of Jacksonville, Fla., moved through two opponents to join the round of four. He defeated W. L. Cahall of Philadelphia, 6—3, 6—3, and Bob Smidl of Chicago, 8—6, 6—3.

Bowling Meeting

The National Capital Bowling League will hold a meeting at 8:30 tonight at Lucky Strike Bowling Alleys.

Defense Workers Get Breaks In Grid Dates and Sites

Several Colleges Plan Late Afternoon Starting Times; Others Night, Sunday

By the Associated Press

New York, Aug. 19.—It is indeed a pleasure to report that a lot of the country's colleges think so much of defense workers' entertainment they're even changing their schedules so that the workers can get to see their football games this fall—at the usual charge per ticket.

The Associated Press survey showed today the schools are setting the usual 2 or 3 p. m. starting times back in several cases, they're switching from day to night games in other spots, they're carding Sunday games, and they're moving games from college campuses to big towns so that they'll be available to defense plant workers. The switch in sites of course, is also dictated by transportation problems.

Naturally, the colleges are doing this just so the workers will have a means of relaxation this fall, with no idea of taking some of the "heat" off gate receipts that are expected to dwindle. For instance, the Utah State-Colorado clash was switched from little Logan to larger Ogden, Utah, with the announcement that there are 20,000 defense workers in the Ogden area who need entertainment. Even ivy-covered Yale, where football hasn't been any too hot these last few years, is toying with the idea of moving back the starting time for its games to 3:30, just so employes of plants will have time to make the kickoffs.

On the other hand, Jimmy Hagan, Pittsburgh's athletic director, gives you another view with the frank statement that the Panthers may shift their games to twilight tilts, but only if they find their gate receipts are affected by Saturday afternoon war work.

Michigan State is thinking of 4 p. m. kickoffs to catch defense workers, Syracuse has scheduled three night games for the same purpose, Georgetown and George Washington have tentative plans to shift their Saturday afternoon meeting to Saturday night; University of Washington may change from its 1 p. m. starting time; St. Louis, St. Xavier of Cincinnati and John Carroll of Cleveland have booked Sunday games and Iowa State has shifted its starting time from 2 to 3 p. m.

Make mine Mount Vernon BRAND WHISKEY

Straight rye whiskey—100 proof
National Distillers Products Corporation, New York, N. Y.

Parks-O'Dowd Winner May Get Baksi Bout

A shot with Joe Baksi, upset conqueror of Jimmy DeChard and also credited with a knockout of Jacob Kenner, may await terrific punching Georgie Parks if the transplanted North Carolina Negro disposes of rugged Mike O'Dowd in the eight round semi-windup in support of the 10 round heavyweight feature involving Lee Savold and Tony Musto at Griffith Stadium tomorrow night.

Promoter Joe Turner yesterday declared that he has been approached with requests for a Parks-Baksi bout, but would withhold action prior to the outcome of tomorrow night's bout.

Word has been received from New York that O'Dowd, a 6 foot, 2 inch, 185 pound youngster is backed by 15 consecutive victories, and may develop into a sleeper along the lines of Baksi. It will be remembered that Baksi reported here a virtual unknown a few months ago to administer DeChard the only defeat of Jimmy's professional career.

O'Dowd Passed Test

O'Dowd is handled jointly by Ike Gannon and Jim Mendoza, two former fighters, and passed his physical examinations with flying colors at the Boxing Commission prior to last Monday's postponed show.

Although O'Dowd looms as a formidable test for the hard hitting Parks who now calls Washington his home, local fans are stringing along with the youngster who recently scored knockouts over Gus Mirman and Al Reiss while living up to his promise as a great prospect.

One of the latest to climb on Parks' band wagon in Savold, who witnessed the youngster in action at the Twelfth Street Y. M. C. A. last Sunday as Parks battered several sparring partners with a booming right hand.

Savold flashed all of his old class and punch yesterday as he concluded his training period for this thrice postponed show, and announced after his workout that he was ready to fight anybody but the weather man.

Dusek Bros. Win Two-Man Rassle Bout

Ernie and Rudy Dusek won the two-man team wrestling championship of Fourteenth Street and its immediate environs from Michele Leone and Jim Austeri in a riotous two out of three falls before 1500 fans at Turners Arena last night.

So intense was the struggle that even the participants forgot for a moment that it was all pantomime and good clean fun and took it seriously enough to carry some argument into the dressing room afterward. Leone, the Mighty Mouthpiece, walked into the wings screaming for more blood and Ernie Dusek was perfectly willing to exchange donations until bystanders broke up the tiff.

The brawl was hilarious all the way and the pace was swift—like a Bob Hope movie—with muscles.

A Little Dissension

Although the Brothers Dusek had a bit of family dissension as to just who was carrying the load, they managed to win the first fall after 16 minutes. Rudy tied Leone up in the ropes and while the Italian squirmed like a gaffed shark the Duseks picked up the quavering Austeri like a sack of oats and heaved him resoundingly into Leone's middle. After a brief dose of this Austeri was as dazed as a man getting an income tax rebate and Rudy and Ernie pinned him with a body press for the count.

The villains were awarded the second fall on a technicality in 7 minutes. Ernie Dusek had tossed Leone into the laps of some front-row spectators and wouldn't let the gentleman back to the battle scene.

Five times Leone attempted to scurry through the ropes and five times Dusek kicked him out again, even against the wishes of Referee Berger. Tiring of this, the arbiter gave the fall to the villains, all of which was most pleasing to Leoene, whose face beamed with childlike glee at the turn of events.

Officials in It, Too

During the intermission Leone stalked over to the enemy corner and started a bit of fisticuffing that included the officials.

The deciding fall came after four minutes when Ernie twirled Jim Austeri in an airplane spin and Brother Rudy jumped on the dizzy one with a body press.

When the brawl was officially over it then became a contest of who-was-brave-enough-to-leave-the-ring-first. Each time a wrestler started out he was rushed and this started another flurry which brought the police to the ringside.

Coast Guardsman Tommy O'Toole destroyed many a fan's faith in humanity when he deserted his heretofore gentlemanly role to become a dastard in his draw with Joe Milich, a scientific newcomer from St. Louis. O'Toole was an out and out meanie and the crowd reluctantly turned their affections to Milich.

Johnny (Tripod) Long bested another newcomer, Eddie King, with a series of flying tackles in 15 minutes and Maurice La Chappelle defeated John Vanski with an airplane spin and body press after 21 minutes of an exciting opener.

OSCAR ELDER.

NO FINER IN ALL GLORIOUS AMERICA THAN THE SANITARY
Swim Pool
WITH SAND BEACH AT
GLEN ECHO
OPEN DAILY FROM 9:30 A. M. TO 11:30 P. M.

Tony Musto Gets Some Pointers

Tony Musto's No. 1 cheer leader is Mrs. Musto (right), who is giving the Chicago heavyweight some pointers for his bout with Lee Savold tomorrow night in Griffith Stadium. The bout, a 10-rounder, headlines Promoter Joe Turner's boxing show

Browns Defeat Great Lakes, 7-6

Great Lakes, Ill., Aug. 19 (INS).—The St. Louis Browns today defeated the Great Lakes Naval Training Station Team, 7 to 6 in an exhibition contest. Bob Muncrief went all the way for the Browns and gave up only eight hits. Johnny Rigney was forced to relieve Pitcher Clay in the first inning when the Browns got off to a four-run lead.

St. Louis (Al) .. 420 000 100—7 11 1
Great Lakes ...002 003 001—6 3 3

Munbrief and Hayes; Clay, Rigney (1) and Harshany.

Five Leading Batters

AMERICAN LEAGUE Player and club.	G.	AB.	R.	H.	Pct.
Williams, Bos.	115	401	101	140	.349
Gordon, N. Y.	111	407	67	138	.339
Wright, Chi.	78	273	40	90	.330
Spence, Wash.	110	460	69	151	.328
Pesky, Bos.	112	485	75	150	.323
NATIONAL LEAGUE					
Reiser, Bklyn.	95	370	78	125	.338
Lombardi, Bos.	82	228	23	74	.325
Medwick, Bklyn.	111	429	56	138	.322
Slaughter, St. L.	114	448	75	142	.317
Musial, St. L.	103	339	65	107	.316

HOME RUNS
American League—Williams, Red Sox, 26; Laabs, Browns, 21; Keller, Yankees, 21.
National League—Ott, Giants, 21; Camilli, Dodgers, 20; Mize, Giants, 19.

RUNS BATTED IN
American League—Williams, Red Sox, 109; DiMaggio, Yankees, 84; Doerr, Red Sox, 81.
National League—Medwick, Dodgers, 79; Elliott, Pirates, 77; Slaughter, Cardinals, 76; Camilli, Dodgers, 76.

Wheeler Paces Negro Links Tourney Here

Howard Wheeler of California, low scorer among the Negroes in the recent Tam O'Shanter Open, held a one-stroke at the halfway mark of the Open tournament currently in progress at the Anacostia course. Wheeler had 66 and 69 for 135, three over par.

Walter Stewart of Norfolk was second with 71—65, 136; Edison Marshall, Indianapolis, third with 69—68, 137, and Clyde Martin, former instructor to Joe Louis, fourth with 66—72, 138. Pleasant Goodwin, locker room boy at Chevy Chase, was in ninth position with a 75—74, 149.

In the women's division Ethel Terrell, 3-time champion of this city, won 7 and 6 in the first round of match play. Today's matches include Terrell vs. Frances Watkins, Helen Harris vs. Marie Long, Adelaide Adams vs. Bonita Harvey and Naomi Brock vs. Eunice Watkins.

In feature first round matches in the men's amateur play Bill Brown, Langston's local champion defeated Matt Felder and Robert Crawford scored in an upset over Cliff Taylor of New York, the present amateur national titleholder. Other results were: Thomas over Adams in 19 holes; Ross over Harris, 6 and 5; Thomas over Steiner, 1 up; Lyles over Brice, 5 and 4; Urns over Scott, 1 up, and Brown over Duvall, 4 and 3.

Play continues in all divisions of the All-Out-for-Victory tournament today and tomorrow with $500 in war bonds to the winners.

Fort Washington Beats Bolling, 6-5

Artie Hopkins limited the Bolling Field nine to five hits in a seven-inning game yesterday as his Fort Washington mates defeated the visitors, 6-5. Hopkins' victory was his thirteenth against two defeats.

Jim Weites with a double and two singles and Ned Haladay with two doubles and a single were the stick stars for the winners.

	R.	H.	E.
Bolling Field ... 002 000 3—5	5	1	
Fort Washington 200 004 x—6	12	1	

Kaballa, Dent and Eyer.
Hopkins and Perry.

Mrs. Mirth Leads Argyle Golf Tourney

Mrs. Frank Mirth of Indian Spring, led a small field of Class A players in the second half of the Argyle Women's Golf Committee's Invitation tournament yesterday at the Silver Spring Club, qualifying for both low net and gross honors with a 100-17, 83.

Mrs. Mirth was awarded low gross, however, as players are eligible for only one prize, with a round of 53-47, 100.

Low net went to Mrs. P. J. Winkler, Congressional, with a 51-51, 102-15, 87. Second low net was a tie but Mrs. F. H. Powell, Prince Georges, won by matching cards over Mrs. Charles Voorhees, Congressional. Mrs. Powell, the 24-hole loser in last week's second flight finals of the Middle Atlantic, had 54-19, 103-15, 88, and Mrs. VVoorhees 53-49, 102-14, 88.

Mrs. Ed Widmayer, the host club champion, was headed for gross honors with three holes to play but ran into a nine on the sixteenth and finished with 102.

HAHN'S DOWNTOWN STORES OPEN TODAY 12:30 to 9 P.M.
(Uptown Stores Open Daily 9:30 A.M. to 9 P.M.)

1892 The FLORSHEIM Shoe 19..

The "Exmore"
Harness-stitched
Brown Grained Calf
12.50

QUALITY THAT SERVES BY

HELPING YOU TO CONSERVE

Florsheim Shoes

Florsheim spent fifty years preparing for the special needs of today . . . Florsheim Shoes were brought to the peak of walking comfort and wearing quality long before rationing put the nation back on its feet . . . Now your favorite Custom Styles for fall are a source of triple satisfaction . . . they look better, feel better and wear longer . . . saving you money every step you take!

$10.50 to $13.50

• Our complete selections of fall styles are now in stock . . . see them soon!

HAHN

Men's Shops: 14th & G 7th & K 3212 14th
4483 Conn. Ave. 3101 Wilson Blvd., Arlington, Va.

"THE BEST WHISKEY FOR YOUR MONEY"
G&B BLACK LABEL

72½% grain neutral spirits. 86.8 proof. Gallagher & Burton, Inc., Phila., Pa.

Walter Haight and Brazen Hussy Win Marlboro Features

Long Shots Dominate On Opening Card

Jockeys Balzaretti, Kirk Win Applause; Upsetting Is Left At Gate in Sixth

By Walter Haight
A Staff Correspondent

Marlboro, Md., Aug. 19.—Minor track racing moved into nearby Prince Georges County yesterday and a crowd of 5000 reported for the eight-race card. The principal events went to Norman Corbin's Brazen Hussy and Alan T. Clark's Walter Haight. Brazen Hussy, a 5-year-old mare, came from behind to win by three lengths under a drive in the fifth race, the Upper Marlboro Purse, while Walter Haight continued his sensational stretch running to be up in the concluding strides for a neck victory in the sixth.

Apprentice Jockey R. Kirk, a boy who says he is 16 but looks as if he belongs on a merry-go-round steed, put up a fine job aboard Brazen Hussy while Jockey Willie Balzaretti turned in an equally convincing performance in the saddle of Walter Haight.

Brazen Hussy brought her backers a $21.70 mutuel while Walter Haight, despite his smashing victory in the Manley Handicap at Cumberland, returned $12.10 for each $2 investment. The track was slow. Brazen Hussy was clocked in 1:08 3-5 for 5½ furlongs while the Mowlee colt turned in 1:26 for the 6½-furlong route.

Run Alike

The two horses ran almost identical races. Brazen Hussy was off slowly and was not hurried in the early stages. Roman Boy went to the front, followed by Weatherite and Hiblaze. Brazen Hussy was fifth after two furlongs. In the final stages, the leaders began to tire and young Kirk then turned his mare loose. She responded on the outside and caught Roman Boy and was opening plenty of daylight at the end.

Walter Haight was off well but lacked early speed. Balzaretti did not hurry the 3-year-old. He sat tight while Discretion and My One burned oil in a battle for the pacemaking position. In the final stages, Balzaretti clucked to the son of Mowlee and he had the answer in a strong drive on the outside of the pack. He took command with 20 yards to go and Cushlamacree's closing bid could not dislodge the little fellow.

The program contained a little bit of everything that goes to make a day at the races. The unusual came in the sixth race when there was a refund of all money bet on Upsetting. This horse was not in the gate when the start came. Starter W. Schamehorn said that he simply missed the horse. Even the best starters have done the same. At the Maryland milers one day, Starter Jim Melton sent the horses away before Jockey Sonny Workman got his mount in position. The horse was left at the post. After the start, Milton looked around and saw Workman. The Washington boy said, "Well, here I am Mr. Milton and I'm 8 to 5."

Garden State Park

Entries

FIRST RACE—Six furlongs; purse, $1200; claiming; 3-year-olds and upward.
4 Spang .... 107|1 *Kennebunk... 103
5 *High Luck... 107|2 *War Smoke.. 106
6 *Try Flying.. 113|3 Conqueror III. 112
7 *Hada Star... 110|
SECOND RACE—Six furlongs; purse, $1200; claiming; 3-year-olds.
4 *Grand Step.. 103|1 *Witness St'd. 105
5 Pal .... 113|2 *Dinsen 108
6 *Girlie Star.. 103|3 *Miranda Z.... 103
7 Gold Back.... 110|
THIRD RACE—Five and one-half furlongs purse, $1200; claiming; maiden 2-year-olds.
4 *Tommy Atk's 113|1 *Favor. Trap. 113
5 †Mint Play.... 118|2 *Dunsan 113
6 Catalip ...... 118|3 *†Kings G'bit. 113
7 Bulrushes .... 118|
†E. K. Bryson entry.
FOURTH RACE—Six furlongs (chute); purse, $1400; claiming; 2-year-olds.
4 Chance Cross. 108|1 *Her Guard'n. 111
5 Pat O'See .... 120|2 *Charge 111
6 *Liberty Pan.. 115|3 Master Pete.... 112
FIFTH RACE—One mile and 70 yards; purse, $1200; claiming; 3-year-olds and upward.
4 Dorothy Pomp 104|1 Geo. Lamaze.. 114
5 *Peto Gino... 105|2 *Frederic II.. 115
6 Sugar Lady II. 120|3 *Cheetah 115
SIXTH RACE—One mile and 70 yards; purse, $1200; claiming; 3-year-olds and upward.
4 *Wh. Samite.. 110|1 *Hazel W..... 107
5 Mythical King 114|2 Justa Broom.. 109
6 *Southport .. 103|3 Lots Of Time.. 120
SEVENTH RACE—One mile and 70 yards; purse, $1200; claiming; 3-year-olds.
4 Admiral Jim. 109|1 *Impress'able.. 107
5 Cliath .... 110|2 *Toujour 107
6 Newfoundland. 118|3 *Traffic Rush. 108
EIGHTH RACE—One and one-sixteenth miles; purse, $1200; claiming; 4-year-olds and upward.
5 *Uvalde ..... 107|1 *Dizzy B. 107
6 *Goober Lad.. 110|2 Good Odds.... 113
7 *Pittsburgh... 113|3 *Buckle Up.... 107
8 White Hot.... 115|4 *Wake 108
*Apprentice allowance claimed.

Results

FIRST RACE—Six furlongs (chute); purse, $1000; claiming; 2-year-olds.
Wessex, 113 (Roberts)... 33.40 8.00 4.40
Cowlan, 115 (Sisto) 3.00 2.50
Mary Alice, 113 (Howell) 3.10
Amplify, Rocky Craig, Portlight, Happy Lynn also ran. Time, 1:19 2-5.
SECOND RACE—Six furlongs (chute); purse, $1000; claiming; 3-year-olds and upward.
Royal Marlboro, 114 (C'man) 4.00 3.20 2.50
Brave Sir, 110 (Maschek) 10.40 5.10
Pete's Bet, 112 (Knapp) 3.40
Flying Indian, Mill Spray, Miss I. Q., Rose Lucky also ran. Time, 1:18 1-5.
DAILY DOUBLE PAID $115.70.
THIRD RACE — Six furlongs (chute); purse, $1000; claiming; 3-year-olds and upward
Ask Aunt Ada, 103 (G'espie) 4.10 2.70 2.30
Rare, 103 (Clingman) 3.40 2.60
Tour, 104 (Roberts) 3.60
Dollar Sign, Teche Lady, Millbriar also ran. Time, 1:15 4-5.
FOURTH RACE—Six furlongs (chute); purse, $1300; claiming; 3-year-olds and upward.
Playfields, 104 (Roberts).. 5.30 3.00 2.50
Solar Star, 106 (Merritt)..... 3.60 3.10
Anonymous, 103 (Clingman)...... 3.30
Trimly, Highbrow also ran.
FIFTH RACE — Six furlongs (chute); purse, $1500; allowances; 4-year-olds and upward.
Canroll, 114 (Howell)...... 5.00 2.40 out
Yes or No., 110 (Roberts)...... 2.30 out
Stolen Tryst, 112 (Sisto) .... out
Shadows Pass also ran. Time, 1:16 1-5.
SIXTH RACE—One and one-sixteenth miles purse $1300; claiming; 4-year-olds and upward.
Sunphantom, 116 (Roberts) 7.50 2.60 2.10
Charlene, 106 (Clingman) 2.40 2.10
Woodbuck, 113 (Knapp) 2.20
Rough Going, High Plaid also ran.
SEVENTH RACE—One mile and 70 yards; purse, $1000; claiming; maiden 3-year-olds.
Brianaan, 105 (Shufelt) ... 15.50 4.90 3.60
Aerial Fire, 113 (Gillespie)...... 3.10 2.80
Gino T., 110 (Maschek) 6.30
Battle Scene, Gogal, Canmez and Fine and Dandy also ran. Time, 1:51⅘.
EIGHTH RACE—One mile and 70 yards; purse, $1000; claiming; 3-year-olds and upward.
Bunny Baby, 112 (Cl'gman) 8.30 2.70 2.60
Pointing, 108 (Rienzi) 2.40 2.30
Bright Sonina, 110 (Crowther) 3.30
Gaysel Nell and Merry Mistake also ran.

Marlboro Chart

WEDNESDAY, AUGUST 19, 1942.
By Walter Haight.
TRACK SLOW.

FIRST RACE—Six and one-half furlongs. Purse, $600; claiming. For 3-year-olds and upward. Start good. Won driving; place same. Went to post at 2:32. Off at 2:32½. Winner, S. Maloney's ch. g. (6) by Flying Heels—Masking. Trained by D. Shea. Value to winner, $425; second, $100; third, $50; fourth, $25. Time, 1:37⅘.

Horses	Jockeys	Wgt.	Post	St.	¼	½	Str.	Fin.	Straight
ALLENTOWN	(Balzaretti)	117	8	5	3^2	2^{nk}	$3^{1½}$	1^{hd}	$3.15
REMOLEE	(G.Smith)	115½	1	1	1^{hd}	1½	1^{hd}	$2^{1½}$	2.05
STADIUM	(Harrell)	112	4	3	$2^{1½}$	3^2	2^1	3^{nk}	5.05
BALKANESE	(E.Smith)	112	3	7	7^4	5^4	5^4	4^1	10.70
AFTER ORCHIDS	(Bocson)	111½	6	6	5^1	$4^{1½}$	4½	5^4	3.80
ACE CALL	(Moon)	112	5	8	8	7^2	7^2	6½	63.40
PENDENCIERO	(P.Grant)	114	7	4	6^4	6^2	6½	7^{10}	14.70
LOCH LONDON	(Vesseli)	112	2	2	4½	8	8	8	80.05

Two-dollar mutuels paid—ALLENTOWN, $8.30, $3.50, $2.70; REMOLEE, $3.50, $2.70; STADIUM, $3.00.

ALLENTOWN, close up from start, responded gamely when put to pressure and was up in final strides while lugging in. REMOLEE, first away, set good pace while shaking off STADIUM, but weakened after going wide into stretch. STADIUM was hard ridden, lost ground at turns and was tiring at end. BALKANESE closed willingly after saving ground.

SECOND RACE—Six and one-half furlongs. Purse, $600; claiming. For 3 and 4 year olds. Start good. Won driving; place same. Went to post at 3:04½. Off at 3:05½. Winner, R. L. Pearson's br. g. (4) by Chilhowie—Polynesia. Trained by J. E. Allison, jr. Value to winner, $425; second, $100; third, $50; fourth, $25. Time, 1:38.

Horses	Jockeys	Wgt.	Post	St.	¼	½	Str.	Fin.	Straight
SADDLING BELL	(Harrell)	120	8	1	3^1	3^1	1^2	$1^{1½}$	$2.15
CHRONOS	(Balzaretti)	110	6	3	1½	$2^{1½}$	2^2	2^1	1.70
MEYSAH	(Vesseli)	102	3	2	4^2	4½	$4^{1½}$	3^1	77.20
TIME NETTA	(Sprigle)	107	5	8	8	7^2	$6^{1½}$	4^{hd}	20.05
HAPPY SEAS	(Acosta)	109	1	6	5^2	5^2	5^2	$5^{1½}$	3.25
CANDY LUMP	(R.Kirk)	102	4	4	2^{hd}	1^{nk}	3½	6^{nk}	21.10
SKEWER	(P.Grant)	112	7	5	7^2	8	8	7^2	12.45
KATESY	(Witmer)	102	2	7	6^2	6^2	7^2	8	66.05

Two-dollar mutuels paid—SADDLING BELL, $6.30, $3.20, $2.80; CHRONOS, $3.40, $2.90; MEYSAH, $10.70.

SADDLING BELL, in first flight from start, responded gamely when placed to hard drive to take command and held sway thereafter. CHRONOS took lead early, could not resist winner. MEYSAH was within striking distance from start and closed with good energy. TIME NETTA was off sluggishly and closed full of run.

Daily Double, ALLENTOWN and SADDLING BELL, Paid $21.20

THIRD RACE—Five and one-half furlongs. Purse, $600; allowances. For 2-year-olds. Start good. Won driving; place same. Went to post at 3:34½. Off at 3:35½. Winner, Mrs. E. Warren's b. g.(2)bySun Meadow—Masked Queen. Trained by N. Corbin. Value to winner, $425; second, $100; third, $50; fourth, $25. Time, 1:09⅘.

Horses	Jockeys	Wgt.	Post	St.	¼	Str.	Fin.	Straight
BIG SNEEZE	(Bocson)	115	8	5	6^2	4^1	1^{nk}	$35.55
LITTLE HOOPS	(Balzaretti)	115	1	1	2^{hd}	2^1	2^{nk}	8.50
BRIGHT QUEST	(Prain)	120	7	4	3^2	1^{hd}	3^2	1.45
SEVENTEEN GUNS	(Dufford)	115	4	8	8	7½	4^2	8.30
ELISABETH K.	(Harrell)	115	2	7	7^{hd}	6^1	5^{hd}	4.45
HAPPY HANNAH	(Root)	109	3	2	1^{hd}	3^{hd}	6^2	27.20
FAIR KANTRINA	(P.Grant)	112	5	3	4^1	5^{hd}	7^1	8.20
LOST AND FOUND	(Acosta)	115	6	6	5^{nk}	8	8	6.15

Two-dollar mutuels paid—BIG SNEEZE, $73.10, $30.10, $6.20; LITTLE HOOPS, $9.00, $4.40; BRIGHT QUEST, $3.00.

BIG SNEEZE, slow to find stride, worked way to contention on outside and closed with bold rush to be up in final jump. LITTLE HOOPS was hard ridden while racing with BRIGHT QUEST and fought it out with good energy. BRIGHT QUEST was forced to lose ground while setting and forcing pace with LITTLE HOOPS and faltered right at end. SEVENTEEN GUNS closed some ground.

FOURTH RACE—Five and one-half furlongs. Purse, $700; allowances. For 3-year-olds and upward. Start good. Won driving; place same. Went to post at 4:10. Off at 4:14. Winner, Norman Corbin's blk. m. (5) by Hi Jack—Sun Hussy. Trained by Norman Corbin. Value to winner, $475; second, $125; third, $70; fourth, $30. Time, 1:08⅗.

Horses	Jockeys	Wgt.	Post	St.	¼	Str.	Fin.	Straight
BRAZEN HUSSY	(R.Kirk)	105	5	7	5^1	2^{nk}	1^3	$9.85
TECO TACK	(Acosta)	109	7	4	4½	5^2	2^2	2.90
WEATHERITE	(E.Smith)	112	3	6	2^{nk}	3½	3½	5.00
ROMAN BOY	(Harrell)	115	1	2	1^1	1½	4^1	4.15
HIBLAZE	(Root)	117	4	3	$3^{1½}$	4^1	5^2	2.95
ANY WAY	(Balzaretti)	109	6	5	6^2	6^2	6^2	6.90
DIVIDEND	(Vesseli)	108	2	1	7	7	7	36.05

Two-dollar mutuels paid—BRAZEN HUSSY, $21.70, $7.30, $5.20; TECO TACK, $4.30, $3.10; WEATHERITE, $5.60.

BRAZEN HUSSY, sluggish early, came to outside while improving position steadily and disposed of ROMAN BOY to take command and won going away. TECO TACK came willingly in final stages. WEATHERITE saved ground in first flight and weakened badly through stretch. ROMAN BOY set good pace but stopped in final quarter.

FIFTH RACE—Six and one-half furlongs. Purse, $600; claiming. For 3-year-olds and upward. Start good. Won driving; place same. Went to post at 4:45. Off at 4:45½. Winner, Alan T. Clark's b. c. (3) by Mowlee—Noras Grace. Trained by A. Gibson. Value to winner, $425; second, $100; third, $50; fourth, $25. Time, 1:26.

Horses	Jockeys	Wgt.	Post	St.	¼	½	Str.	Fin.	Straight
WALTER HAIGHT	(Balzaretti)	113	3	3	5^{hd}	4^2	4^2	1^{nk}	$5.05
CUSHLAMACREE	(Root)	108	4	4	4^1	3^{nk}	3^{hd}	2½	3.35
DISCRETION	(Moon)	116	5	1	1^1	1^{hd}	1^{nk}	3^2	11.55
MY ONE	(Bocson)	111	2	2	2^2	2^2	2½	4^2	2.75
WALTER LIGHT	(Harrell)	116	6	5	3½	5^1	5^2	5^2	5.35
ROYAL BUSINESS	(J.Hernandez)	109	1	7	7	6^4	6^4	6^2	4.40
PEACE DAY	(Sprigle)	109	7	6	6^2	7	7	7	29.20

Two-dollar mutuels paid—WALTER HAIGHT, $12.10, $5.50, $4.60; CUSHLAMACREE, $5.00, $4.10; DISCRETION, $6.10.

WALTER HAIGHT, steadied after breaking alertly, came between horses to better position, responded when on outside in final drive and was up in concluding strides under strong handling. CUSHLAMACREE could not get to front early and came willingly at close. DISCRETION set good pace but could not resist others. MY ONE forced early pace and weakened.

SIXTH RACE—One and one-sixteenth miles. Purse, $600; claiming. For 3-year-olds and upward. Start good for all but UPSETTING. Won driving; place same. Went to post at 5:16. Off at 5:16½. Winner, P. H. Faulconer's b. g. (3) by On Watch—Camp Meat. Trained by C. H. Fitzgerald. Value to winner, $425; second, $100; third, $50; fourth, $25. Time, 1:56⅘.

Horses	Jockeys	Wgt.	Post	St.	¼	½	¾	Str.	Fin.	Straight
CAMP MEETING	(Bocson)	111½	4	2	2½	1^{hd}	1^2	1½	1^{hd}	$13.25
THREE NINES	(P.Grant)	110	5	7	5^2	6^2	4^1	2^{hd}	$2^{1½}$	2.85
FOUND OUT	(Balzaretti)	112	7	5	7	$4^{1½}$	2^1	3^{hd}	3^{hd}	3.35
PORT MELODY	(Root)	106½	3	4	4^{hd}	3^{hd}	3^{nk}	4½	4^2	4.05
GATE POST	(Prain)	108	6	6	6^1	7	7	5^2	5^2	26.55
LADY DIVINE	(Harrell)	107	2	3	3^{nk}	5^1	6^{nk}	6^2	6^4	4.55
BEGRUDGED	(Dufford)	115	1	1	1½	2^1	$5^{1½}$	7	7	5.80
UPSETTING	(J.Hernandez)	108	†							8.35

†Withdrawn. All bets refunded.

Two-dollar mutuels paid—CAMP MEETING, $28.50, $11.00, $5.60; THREE NINES, $5.90, $3.90; FOUND OUT, $3.50.

CAMP MEETING raced BEGRUDGED into defeat to take command and held on with good energy in final test. THREE NINES closed full of run. FOUND OUT lacked early speed and came willingly in closing test. PORT MELODY raced wide and can do better. UPSETTING was not in gate when break came and all bets were refunded.

SEVENTH RACE—One and one-sixteenth miles. Purse, $600; claiming. For 4-year-olds and upward. Start good. Won driving; place same. Went to post at 5:56½. Off at 5:57. Winner, F. Buehler's ch. c. (4) by Pompey—French Doll. Trained by C. D. Toothman. Value to winner, $425; second, $100; third, $50; fourth, $25. Time, 1:55⅗.

Horses	Jockeys	Wgt.	Post	St.	¼	½	¾	Str.	Fin.	Straight
GENDARME	(E.Smith)	116	1	1	1^1	1^1	1^1	1^2	1^2	$2.55
HOT MAN	(Bocson)	113	5	5	5	6^4	5^2	4^{nk}	2^1	5.85
ZAC PAM	(Harrell)	108	4	5	$3^{1½}$	3^2	3^2	3^{hd}	3^{nk}	4.80
DIZZY DAME	(Balzaretti)	111	2	6	6^2	5^2	4½	5^2	4^1	2.30
LENA GIRL	(Root)	106	7	2	2^1	2^1	2^2	2½	5^2	7.60
FLAMING PETEE	(Dufford)	116	6	3	$4^{1½}$	4^1	6^1	7^2	6^{nk}	16.70
GOANTELL	(Acosta)	108½	8	4	8^{nk}	7^2	7^2	6^{hd}	7^2	37.75
ELAMP	(P.Grant)	110	3	7	7^{nk}	8	8	8	8	52.70

Two-dollar mutuels paid—GENDARME, $7.10, $4.50, $3.30; HOT MAN, $5.60, $4.30; ZAC PAM, $3.10.

GENDARME took command at once, saved ground while setting pace and drew out, but had to be kept to drive to end. HOT MAN lacked early speed, came wide while improving position and closed full of run. ZAC PAM was in trouble early and raced willingly thereafter. DIZZY DAME rallied mildly in final stages.

EIGHTH RACE—One and one-sixteenth miles. Purse, $600; claiming. For 4-year-olds and upward. Start good. Won driving; place same. Went to post at 6:27. Off at 6:28½. Winner, H. G. Tonkin's b. m. (6) by Black Servant—Okaybee. Trained by K. Kimbrell. Value to winner, $425; second, $100; third, $50; fourth, $25. Time, 1:55⅘.

Horses	Jockeys	Wgt.	Post	St.	¼	½	¾	Str.	Fin.	Straight
KATE SMITH	(G.Smith)	115½	5	2	1½	1^2	$1^{1½}$	1^2	$1^{1½}$	$1.50
FRANK H.	(Harrell)	111	2	8	6½	6^2	6^2	4½	2^1	3.95
WILD MUTE	(Balzaretti)	109	4	4	$3^{1½}$	$3^{1½}$	2^{hd}	2½	3^2	10.05
PETIT FOURS	(Root)	106	7	1	4^{nk}	5^1	5½	3^{nk}	4^1	6.10
PENNY ARCADE	(R.Kirk)	101	8	6	8	7^1	7^2	6^2	5^2	25.75
JOAN ASBESTOS	(P.Grant)	108	6	3	2^2	2^1	3^1	5^1	6^2	5.50
MOROCCO D.	(Witmer)	111	3	5	5½	4^{nk}	4^1	7^4	7^2	32.35
FUSIONETTE	(E.Smith)	112½	1	7	7½	8	8	8	8	27.70

Two-dollar mutuels paid—KATE SMITH, $5.00, $3.30, $2.70; FRANK H., $4.40, $3.50; WILD MUTE, $4.80.

KATE SMITH took command early, drew out while saving ground and was kept to drive to end. FRANK H. lacked early speed, was shaken up after half and came with belated rush through stretch. WILD MUTE was forward factor after half and weakened. PETIT FOURS tired.

Bill Bennings
—At The Post

Selections at Marlboro

Dear Al:

Jockey Sammy Palumbo will be conspicuous by his absence as far as this meeting is concerned. He has gone to Wheeling to ride out the session there. Jockey Scotty Prain, after being called by the Army, has been deferred and came in yesterday morning. He promptly took the mount on Bright Quest. We all miss Judge J. H. Anderson, who once was a newspaperman and a placing judge here, as the smiling old fellow died last winter at the ripe age of 91 years. As far as I know, he never missed a day at Marlboro. Jockey Johnny Harrell couldn't ride Walter Haight yesterday because Trainer Kolseth, who saddled Walter Light, has first call on him. Brooke Johns, the former musical comedy star, is having some fun with his horses. He has assigned one to each of his boys and they will do the work and gallop their own horses. It looked like old home week yesterday with Art Brown, John Manfuso, Johnny Goetz, Lou Ghlardi and Henry Rodier around the paddock. Any Way, who ran yesterday, is a half sister of Ascertain, the son of Aneroid who has won two races at the New Jersey track. Jockey Willie Balzaretti, who has been riding in fine form, visited his Pennsylvania home between meetings. So far, eight horses are eligible for the 1942 Pimlico Special. The list includes Whirlaway, Shut Out, Requested, Alsab, Market Wise, Valdina Orphan, The Rhymer and Tola Rose. What? No Walter Haight? Norman Stanton of Baltimore who used to make riding engagements for Danny Scocca, has taken over the book of Patsy Grant. Jockey Frankie Moon has returned from Dade Park, Ky. He said there were plenty of riders there and that he was having a hard time getting mounts. He is a good boy and should do well around Marlboro and Timonium. They tell me Jockey Woody Kirk got a 90-day suspension while I was away last week. That's because Kirk, like his brothers, is a hard-trying rider. C. E. Nelson shipped in several horses from New Jersey and turned them over to J. Cahill to train. See you on the rail.—Bill.

First race—**ROLLS ROUGH** appears suited by this route. Has been freshened and I believe this one will make no mistakes. **INGERFIRE** has been knocking at the door and is a threat. **MARKET PLACE** belongs close.

Second race—**BILL K.** should like this oval and should save ground from the No. 1 post position. I'm going to string along with this fellow. **PASO GRANDE** has plenty of speed and promises to be a threat. **RED WINGS** favors a shorter route but could surprise.

Third race—**TACARO GINNY** meets maidens in this field and is about ready to visit the winner's circle. **LATEST** and **FAIR FIND** have fair races and should fill out the money bracket.

Fourth race—**BROOMORIA** will like the going at this oval. Has closing ability and should be along in time to take the chief award. **STORMINESS** has speed and will be hard to beat, especially if the track is off. **MACIE MARGARET** gets in with feather weight and is a threat.

Fifth race—**FLICK** has speed to get to the top with these and is likely to stay there. **RING UP** has been racing consistently and is dangerous. **BLUE GANDER** is a long shot possibility.

Sixth race—**COURT BLENHEIM** is good now and will be hard to whip despite 116 pounds. **IDLE NIGHT** promises to go well over the track. **DURABLE** gets the inside post and has speed enough to be a serious contender.

Seventh race—**VESTALE** has been showing good races and appears ready to return to the winner's circle. Needs only a ride. **YANKEE LAD** and **BURNER** to fill out the place and show positions.

Eighth race—**LEONARDTOWN** gets my call in the day's finale. Needs only the proper handling. **TANTRUM** for the place and **CITY JUDGE** for the show.

Best bet—**BROOMORIA.**

CLOCKER MIKE AT MARLBORO
1—Phantom Player, Rolls Rough, Market Place.
2—Bill K., Easter Rabbit, Crimson Lancer.
3—Fair Find, Latest, Star Strung.
4—Storminess, Satin Royce, Broomoria.
5—Ring Up, Manny B., Flick.
6—Court Blenheim, Bar Ship, Persian Queen.
7—Satin Marie, Burner, Yankee Lad.
8—Miss Pilgrim, City Judge, Bueno Oro.
Best bet—RING UP.

Washington Park

Entries

By the Associated Press

FIRST RACE — Six furlongs; purse, $1200; claiming; 3-year-olds.
10 Capt. Ruth.. 109|1 Bolo Sevant.... 106
11 Trescia .. .. 106|2 Wee Helen.... 106
12 Gay Jewel.... 106|3 Good Fun.... 106
13 Bunny's Bil'ie 106|4 Shasta Upper 110
14 Ample Glory. 106|5 Heartbreaker.. 112
15 Side Order.. 106|6 Pacific Maid.. 115
16 Permiso .... 106|7 *Hy-Trite 104
17 Ventura Maid 115|8 Julie's Pal.. 106
18 *Flo Bratten. 101|9 Diavolo Belle. 106
SECOND RACE — Six furlongs; purse, $1200; claiming; 3-year-olds.
10 Bird High... 115|1 Pr. Bieltro..... 112
11 Sunbon. Sue 103|2 Epicycle 107
12 Black Mark.. 103|3 Double Take.. 111
13 Gummed Up. 107|4 *Bellcoda 102
14 Sonny Casey. 112|5 *Country Miss 102
15 *Your Off... 102|6 *Sweet Flo.... 98
16 Brill. Hope.. 108|7 Feathery 103
17 Chance Lark. 107|8 *Small Wonder 102
18 Lichema .... 112|9 *Top Note.... 107
THIRD RACE — Seven furlongs; purse, $1500; claiming; 3-year-olds and upward.
10 Owasse .... 116|1 *Latent 96
11 Iron Hills.... 109|2 *Brutus 107
12 Milk Route... 103|3 *Paiturf 100
13 *Darby Dallas 108|4 *Uncle Walter. 112
14 Scarlet Inaco 104|5 *Linger On.... 106
15 Good Gosh.. 115|6 Illinois Tom.... 117
16 *Joda's Joe.. 101|7 Simkoe 109
17 *Meetsum ... 104|8 *Cagot 111
18 Fair Haste.... 107|9 Searcy 109
FOURTH RACE — Six furlongs; purse, $1500; claiming; 3-year-olds and upward.
8 Texon Boy.. 114|1 *Hustlin Gal.. 107
9 Jean T. .... 109|2 *Ballinderry.. 110
10 Par Avion.... 114|3 Woodsaw 111
11 Magic Sword. 108|4 French Horn... 111
12 Rock Hesive. 117|5 Breeks 106
13 Mordecai .... 114|6 *Liberty Lad.. 102
14 Talked About. 106|7 Putitthere 106
15 Kansas City. 111|
FIFTH RACE — Six furlongs; purse, $1500; allowances; 3-year-olds and upward.
6 *Buildinger... 110|1 *Topic 113
7 Sherron Ann. 110|2 *Myst. Marvel. 102
8 *Last Bubble 101|3 The Go 112
9 Rodes K. ..... 106|4 Kesarzo 101
10 Cool. Spring. 112|5 Gallant Duke.. 112
11 Bushwhacker 112|
SIXTH RACE—One mile; purse, $1500 added; the Dick Welles Handicap; 3-year-olds.
4 Bay Ridge.... 100|1 †Thumbs Up... 112
5 With Regards. 122|2 Alsab 136
6 †Kings Abbey. 112|3 Some Man..... 100
7 Aletern ...... 108|
†L. B. Mayer entry.
SEVENTH RACE—One and one-eighth miles; purse, $1200; claiming; 3-year-olds and upward.
10 Your Move... 103|1 *Buss 103
11 Fly Me ...... 108|2 *Hacamoon 98
12 Obisbo ..... 108|3 *Vald. Chief... 109
13 *Imitra ..... 98|4 Zorro 101
14 Swing Leader 108|5 Chance Star... 114
15 Valvesta .... 108|6 Formal Dress.. 114
16 Park City.... 108|7 Skating Mad... 106
17 *Lyner ...... 103|8 Sun Mica 108
18 *Teddys Girl 98|9 *Hijon 103
EIGHTH RACE—One and one-quarter miles; purse, $1500; claiming; 3-year-olds and upward (turf course).
5 Wm. Palmer.. 114|1 *Kitche M'tou. 107
6 *Perfecto Phil 99|2 *Wee Scot..... 101
7 *High Name.... 103|3 Alegre 104
8 Woodsman..... 110|4 Blind Eagle.... 112
9 Torchstick ... 109|
NINTH RACE (Substitute)—Six furlongs; purse, $1200; claiming; 3-year-olds.
10 *Gray M'tery 103|1 Avachance 111
11 *Night Raider 108|2 Sister Jo..... 102
12 Verdella .... 107|3 Sweet Roll.... 102
13 Captain Fury 116|4 Madam High.. 102
14 *Liberty Hal. 107|5 Hadatime 112
15 Bolute ...... 106|6 Constant Aim. 108
16 Wawfield .... 112|7 *Port Watch.. 107
17 String Band. 112|8 Goochie Babe. 103
18 Inscoson .... 108|9 Saynomore 107
*Apprentice allowance claimed.
First post, 3:15 p. m., E. W. T.

Washington Park Selections
1—Heartbreakr, Bolo Servant, Ventura Maid.
2—Bird High, Epicycle, Gummed Up.
3—Illinois Tom, Brutus, Latent.
4—Breeks, Kansas City, Talked About.
5—Topic, Buildinger, Kesargo.
6—Alsab, With Regards, King's Abbey.
7—Lyner, Chance Star, Swing Leader.
8—Kitche Manitou, William Palmer, Torchstick.
9—Bolute, Captain Fury, Hadatime.
Best bet—Topic.
Louisville Times (AP).

Results

FIRST RACE—Six furlongs; purse, $1200; claiming; for 2-year-old maidens.
Rex-Avis, 112 (Berton).. 20.80 9.00 5.60
Dark Advice, 115 (Farrell) ... 4.40 3.60
Grandma Ray, 105 (Barney).......11.60
Pipestone, Fortune's Rocks, Dick Macaw, Elma Kerry, Balla Tryst, Dr. Dan, Tip Your Hat, Agnara, Lucky Trip also ran. Time, 1:13 3-5.
SECOND RACE—Six furlongs; purse, $1200; claiming; for 3-year-olds and upward.
Limitation, 102 (Guerin) 6.00 4.60 3.80
Memphis Lad, 111 (Hauer) .. 29.00 14.20
Briargo, 116 (Neves) 3.80
Suprine, Black Highbrow, Shirley G., Sir L., Batter, Epigat, Liberio, Float Away, Hasty Star also ran. Time, 1:12 2-5.
DAILY DOUBLE PAID $133.80.
THIRD RACE—Six furlongs; purse, $1500; allowances; for 2-year-olds.
Blenheim Girl, 115 (B'ski) 11.20 5.80 3.40
Towser, 111 (Guerin) 5.80 4.80
Mabe Monday, 113 (Barney)......... 2.80
Accord, Playground, Hasty Kay, Rock Call, Castleman also ran. Time, 1:12 2-5.
FOURTH RACE—Six furlongs; purse, $1500; allowances; for 2-year-olds.
Remind, 112 (Craig)......... 6.00 3.80 3.20
Philadelphia, 118 (Brooks)........ 5.60 4.00
Oxie, 118 (Neves) 4.00
Chance Grey, Right Carla, Undulator, Liberator, Sal Old Pal, Kanopolis also ran. Time, 1:12 4-5.
FIFTH RACE—Six furlongs; purse, $1500; claiming; for 3-year-olds.
Kokomo, 105 (Brooks)...... 16.40 8.80 5.60
Johnny Jr., 108 (Scurlock) 4.60 3.60
Tatu, 114 (Martin) 6.20
Kirwin, Burgoo Mary, Sam Houston, Remembering, Gold Supply, Chicago Dr., Valdina Bee, Queenlike, Amazed also ran. Time, 1:12 4-5.
SIXTH RACE—One mile (chute); purse, $5000 added; Princess Pat Handicap; for 3-year-olds and upward.
Blue Delight, 128 (Neves) .. 5.00 3.40 2.80
Letopolis, 110 (Thompson) 4.40 3.40
Monteia, 106 (Grill) 5.60
Silvestra, Wayzal, Cis Marion, Distant Isle and La Zonga also ran. Time, 1:37.
SEVENTH RACE—One and one-eighth miles; purse, $1500; claiming; for 3-year-olds and upward.
Weigh Anchor, 106 (Garner) 15.40 10.40 6.40
Moselem, 111 (Neves) 6.00 3.80
Hermine B., 106 (Brooks) 3.20
Paseboy, Rose-Red, Aldridge, He Man, Hill's Palm, Jacotot and Valdina Dude also ran. Time, 1:52⅖.
EIGHTH RACE—Two and one-sixteenth miles (turf course); purse, $1800; claiming; for 3-year-olds and upward.
Turntable, 112 (Barney).. 10.80 5.40 4.00
Bonnie Sea, 117 (Neves) 5.30 2.80
Three Sands, 105 (Jemas) 7.40
Tachsone, Legal Advice, Wayriel, Red Burr and Dark Phaona also ran. Time, 3:35⅕.

Saratoga

Results

FIRST RACE—Seven furlongs; purse, $1200; claiming; for 3-year-olds and upward.
Isaroma, 117 (Longden).11.20 6.70 4.10
Tiersa, 109 (McCreary)....... 4.60 3.20
At Play, 120 (Loveridge)............. 4.20
Flying Legion, Shipmate, Deimos, Azimuth, Ute, Star of Padula also ran. Time, 1:25⅗.
SECOND RACE—Seven furlongs (chute); purse, $1200; claiming; for maiden 3-year-olds and upward.
Cairngorm, 117 (Nedarse).3.10 2.50 2.20
Otreling, 110 (McCreary)....... 5.20 3.30
Parade Ground, 103 (Givens).......... 3.30
Mate's Lass, Royal Linda, Bowling Green, America Fore, We Three also ran. Time, 1:26⅘.
DAILY DOUBLE PAID $30.80.
THIRD RACE—About one and one-half miles; purse, $1200; allowances; hurdle race; for 3-year-olds and upward.
Tasmania, 140 (Walker)..4.50 3.00 2.50
Galley Boy, 145 (Slate)........ 3.40 2.70
Brown Prince II, 152 (Penrod)........ 3.80
Bachelor Philip, Fifty Fifty also ran. Time, 2:50⅘.
FOURTH RACE—Six furlongs; purse, $1200; special weights; for maiden 2-year-olds.
Dim Out, 115 (Meade) ... 5.10 4.00 3.50
Love O'Maud, 115 (Gilbert).... 18.80 9.00
Tola Maude, 115 (Arcaro)............ 3.80
Camille, Baby Darling, Easter Day II, High Level, Esterita, Gaiful, Short Run, Battle Smoke also ran. Time, 1:14⅘.
FIFTH RACE—Six furlongs; purse, $2000 added; Albany Handicap; for 2-year-olds.
Very Snooty, 112 (E'son).18.70 5.90 4.30
*Devil's Luck, 116 (Longden)... 2.60 2.60
*Tip-Toe, 107 (Stout)............ 3.00
Ariel Play, Bullpen, Picket, Tweedy also ran. Time, 1:12⅘.
*Belair Stud and Wheatley Stable entry.
SIXTH RACE—Six furlongs; purse, $1500; allowances; for 3-year-olds.
Reformatory, 117 (Eads).94.90 23.90 9.60
Hyacinthus, 117 (Berg)....... 3.60 3.00
Hi Diddle, 112 (Meade)................ 4.80
Bienson, Blowing Wind, Solita, Briton, Ficklebush also ran. Time, 1:13⅘.
SEVENTH RACE—One and one-eighth miles; purse, $1500; claiming; for 3-year-olds and upward.
The Fiend, 112 (Longden) 14.50 7.90 3.30
Happy Family, 107 (Meade) 7.20 3.50
†Yankee Party, 106 (Garza) 2.30
Meal Flag, †Portable and Volitant also ran. Time, 1:54.
†Mrs. W. Rosen entry.
EIGHTH RACE—One and one-eighth miles; purse, $1200; claiming; for 3-year-olds and upward.
Epaminondus, 112 (Gorman) 9.80 5.00 2.70
Dare Bunny, 116 (Meade) 9.20 3.80
Boat's Crew, 107 (Gozzi) 7.20
†Mattie J., County Cork, Kings Feast, Titilator, †Brighten Up, Misting and Tacoma also ran. Time, 1:55⅘.
†M. Slifkin & G. W. Coburn entry.

Narragansett Park

Entries

By the Associated Press

FIRST RACE—Six furlongs (chute); purse, $1200; claiming; for 2-year-olds.
7 Demolition ....113|1 Ned's Queen ..113
8 *Mokananne ....111|2 Stolen Sweets..108
9 D'rneo R'cho.116|3 Valdina Vivid...113
10 Arrow Rock...116|4 Philjean 116
11 Halcyon Lass..113|5 Real Gem 116
12 Little Ruthie..108|6 Still Pond 111
13 *Social Ace ...111|
SECOND RACE—Six furlongs (chute); purse, $1200; claiming; for 3-year-olds and upward.
10 Neon Light ..113|1 Sun Girl 111
11 *Belmar Arra..103|2 Mindeful 103
12 Catapult ....113|3 *Big Chance ...108
13 Tetratown ....108|4 *Victory B'nd..108
14 *Wise C'nsel..108|5 Wood Blaze 108
15 *Front'r Jane.103|6 One o' One....113
16 Coosa ....107|7 *Guy Fawkes...108
17 *Eight & Six.103|8 *Jacksie 103
18 *Flag Orl'nd.108|9 Who Calls 107
THIRD RACE—One and one-sixteenth miles; purse, $1200; claiming; for 3-year-olds and upward.
4 *Clingendaal ...111|1 Mandate 108
5 *Triplate .....111|2 *Thriftshop 111
6 Alpine Lad ....116|3 Mad Bachelor..116
7 Quaroma ......116|
FOURTH RACE—Six furlongs (chute); purse, $1200; claiming; for 2-year-olds.
7 Miami Sun ....111|1 Pond Thoughts.108
8 Agradel ......116|2 *Fatal Hour ...108
9 *Pretty Is ....111|3 *Long Straw ...108
10 Paille ....108|4 *Long Range 111
11 Boots Shorty.116|5 *Gay Venture...116
12 Silt ....116|6 Merry Rhyme..113
FIFTH RACE—Six furlongs (chute); purse, $1400; claiming; for 3-year-olds and upward.
4 Lassator ......113|1 *Count d'Or ...108
5 *Fritz ....111|2 War Key 116
6 Rough Time ...113|3 Graustark 113
7 *War Result...108|
SIXTH RACE—Six furlongs; purse, $1800; allowances; for 3-year-olds and upward.
1 Blue Booties...108|4 *Challamore ...113
2 Hysterical .....117|5 Harv'rd Square.114
3 Spare Man .....108|
SEVENTH RACE—One and one-sixteenth miles; purse, $1200; claiming; for 3-year-olds.
6 Misty Lady ..111|1 Ask Me 113
7 *Waddy ......108|2 *Roman Nancy.106
8 *Star Quest.. 99|3 Wallingford 114
9 *Whiscendent 103|4 *Cherry Cob'l'r.103
10 *Arthur Mur'y.108|5 Valdina Zest ...107
EIGHTH RACE—One and one-eighth miles; purse, $1200; claiming; for 3-year-olds and upward.
10 Cove Spring...111|1 *Daisy Boy ...111
11 Black One ....116|2 *Don Pecos ...111
12 *Saxon Paul..103|3 *Wire Me 106
13 *Eight Rolls..111|4 Ken's Pop 116
14 Baba ....116|5 Llavin 111
15 *Mysty Quest.106|6 *Janegri 106
16 Ship's Bells...111|7 Decade 106
17 Wanna Hygro.111|8 Midnight Ride..106
18 Display Style.103|9 Soldiers Call...116
NINTH RACE (Sub)—Six furlongs; purse, $1200; claiming; for 3-year-olds and upward.
8 Mad Bunny..105|1 *Miss Co-ed ...103
9 Kleig Light...116|2 Ballast Reef ...113
10 *Lina's Son ..108|3 Royal Lupe 102
11 Wise Decision.116|4 At Dawn 102
12 Fly's Bonny..108|5 *Maeline 111
13 My Elsie .....111|6 *Old Whitey ...108
14 *Mack's Dr'm.103|7 *Saving Grace..103
*Apprentice allowance claimed.

NARRAGANSETT SELECTIONS
1—Mokananne, Halcyon Lass, Demolition.
2—Wise Counsel, Tetratown, Mindful.
3—Alpine Lad, Quaroma, Clingendaal.
4—Merry Rhyme, Paille, Gay Venture.
5—War Key, Rough Time, Fritz.
6—Harvard Square, Hysterical, Blue Booties.
7—Wallingford, Whiscendent, Cherry Cobbler.
8—Black One, Wanna Hygro, Don Pecos.
9—Wise Decision, Lina's Son, Kleig Light.
Best bet—Harvard Square.
Louisville Times (AP).

Results

FIRST RACE—Six furlongs (chute); purse, $1200; claiming; for maiden 2-year-olds.
Bonnie Rue, 113 (Delara) .20.00 11.60 6.60
Gallant Mowlee, 116 (Atkinson) 18.60 6.80
Epaway, 116 (May) 4.80
Border Battle, Cobinisi, Lilson, Alfred Stuart, Kitchener Kid, Fly Escort, Valdina Rip, Sagamore Lady, Bright Climax also ran. Time, 1:14.
SECOND RACE—Six furlongs (chute); purse, $1200; claiming; for 3-year-olds.
Gold Mike, 116 (Malear)..5.00 5.60 4.00
Hardship, 111 (Bates)............ 8.80 4.40
Bid On, 111 (Zufelt) 3.80
Milkymoon Mellow, Oldwick, Castine, Sunburst, Weslow, Mary Mick, Sun Town, Shemite also ran. Time, 1:13⅘.
DAILY DOUBLE PAID $140.30.
THIRD RACE—Six furlongs (chute); purse, $1200; claiming; for 3-year-olds and upward.
Bit o'Green, 111 (At'son).3.40 2.40 2.40
Chance Sord, 106 (Snyder)...... 3.00 2.80
Sizzling Pan, 113 Zufelt)............... 3.80
Paircais, Tetra Rock, Malinda B., Savitar, Orenco also ran. Time, 1:11⅘.
FOURTH RACE—Six furlongs (chute); purse, $1200; claiming; for 2-year-olds.
Ukhuh, 110 (Turnbull)..11.20 5.60 4.00
Bass Fiddle, 115 (Peters)...... 10.60 5.20
Valdina Pledge, 115 (Haskell)......... 4.40
Justa Woofing, Hopeful Reward, Miss Vogue, Ho Hum also ran. Time, 1:13⅘.
FIFTH RACE—Six furlongs (chute); purse, $1300; claiming; for 3-year-olds and upward.
Powder Bluff, 109 (A'son).11.80 5.40 3.60
Prairie Dog, 115 (Moore)....... 4.00 3.00
Fogoso, 115 (Shelhamer) 3.80
Valdina Advice, Rackatack, Hard Telling, Carmenita, Family Doc, One Link, Lucky Omen also ran. Time, 1:12⅘.
SIXTH RACE—Six furlongs (chute); purse, $2500 added; Betsy Williams Stakes; for 3-year-olds.
Light Lady, 121 (At'son).8.60 5.40 3.40
Valdina Melia, 112 (Zufelt) 9.20 4.20
Fresh Start, 115 (Shelhamer).......... 2.10
Cherrydale, Bingo Bridget, Whimbrel, Pony Ballet, Amy Reigh also ran. Time, 1:12⅘.
SEVENTH RACE—One mile and 70 yards; purse, $1200; claiming; for 3-year-olds and upward.
Soberano, 116 (Madden). 21.20 8.60 7.20
Rough News, 111 (McMullen) .. 3.60 4.90
French Trap, 111 (Meloche) 10.80
La Tora, Missy Greenook, Billy Bee, Recondite, Uproarious, Conrad Mann, Zaltowna, Saxonian and Mar Le also ran. Time, 1:45.
EIGHTH RACE—One mile and 70 yards; purse, $1200; claiming; for 3-year-olds and upward.
Bow Low, 106 (Turnbull).. 3.40 2.80 2.60
Panther Creek, 111 (Brunelle).. 4.00 3.20
Well Read, 111 (Durando) 6.40
Supreme Ideal, Mad Crusader, Bright News, Steady On, Jacodra, Peter Argo, Red Amazon and Grand Day also ran. Time, 1:44⅘.

Saratoga

Entries

By the Associated Press

FIRST RACE—Six furlongs; purse, $1200; claiming; for 4-year-olds and upward.
6 Stevada ......111|1 Enchanted 111
7 ‡Pettacairn ..104|2 Wise Niece 106
8 ‡The Thane...114|3 Kentown 111
9 Sun Ginger....106|4 Whichwins 111
10 Cleo Louise..116|5 Castigada 106
SECOND RACE—Six furlongs; purse, $1200; claiming; for 2-year-olds.
6 Meat Ball .....111|1 Bully Good 111
7 Lady Flares...108|2 Targe 111
8 Dusty Man.....113|3 Tindell 113
9 Prince Quillo.111|4 †Budded 111
10 Haile ....111|5 †Four Stars ...110
†J. P. Smith and Blenheim Farms entry.
THIRD RACE—About two miles; purse, $1200; the El Chuchillo Steeplechase; for 3-year-olds and upward.
4 †Din ....150|1 *Field Fare ...139
5 *Kennecott ...130|2 Compass Rose..135
6 *Stiegel II ...139|3 †Circus 150
†C. N. Greer, jr., and Mrs. G. A. Garrett entry.
FOURTH RACE—Six furlongs; purse, $1200; special weights; for maiden 2-year-olds.
5 Vac'm Cleaner.116|1 Beau of Mine..116
6 Rosewell ......116|2 Deseronto 116
7 Restless ......116|3 Count Fearless.116
8 Dust By ......116|4 Donegal 116
FIFTH RACE—Six furlongs; purse, $1500; allowances; for 3-year-olds and upward.
1 Our Boots ....117|4 Mettlesome 113
2 Fairaris ......114|5 Some Chance....114
3 Bold Irishman.113
SIXTH RACE—Six furlongs; purse, $1200; Special Weights; for 2-year-old maidens.
4 Titian ....116|1 Whose 116
5 Winter Rules..116|2 Bright Remark.116
6 *Tenebrose ....111|3 Noview 116
7 Pentland Firth.116|
SEVENTH RACE—Six furlongs; purse, $1200; claiming; for 3-year-olds.
4 Ack Ack ....113|1 ‡Park Bench ..106
5 Loftsman .....113|2 Battle Lark 108
6 Anytime ......120|3 Highborough 116
7 Refulgent .....113|
EIGHTH RACE—One mile (chute; purse, $1200; claiming; for 3-year-olds.
4 Larrup ....116|1 Ripsote 113
5 *Tellmemore ...108|2 Deviltry 111
6 ‡Bouncing .....108|3 Rosy Dollar 108
7 M'dow Mouse..108|
*Five pounds claimed for rider.
‡Seven pounds claimed for rider.
First post, 2:30 p. m., Eastern war time.

Saratoga Selections
1—Kentown, The Thane, Wise Niece.
2—Four Stars, Targe, Haile.
3—No selections.
4—Count Fearless, Dust By, Rosewell.
5—Mettlesome, Bold Irishman, Some Chance.
6—Whose, Titian, Winter Rules.
7—Refulgent, Anytime, Battle Lark.
8—Riposte, Deviltry, Rosy Dollar.
Best bet—Whose.
Louisville Times (AP).

Mrs. Guitar, Thomas Trodden To Judge Horse Show Sunday

North End Stables Event Begins at 1 P. M.; Charles Carrico Enters Dark Horse

Mrs. James Guitar of Warrenton, Va., and Thomas Trodden of the District, have accepted invitations to judge hunters at the North End Horse Show Sunday afternoon on East-West Highway, just west of Sixteenth Street, in Silver Spring.

Percy Niepold and Hubbert Quinter, both of Washington, will score jumpers at the event, which begins at 1 p. m. and continues throughout the afternoon.

A full program has been arranged for working and conformation hunters, open jumpers, road hacks, and riding academy hacks and jumpers, to be held in the newly vamped ring on the big hill at North End Stable.

An outside course is laid over the rolling hills in back of the ring, full of rustic post and rail fences to test the ability of a hunter cross-country.

Charles Carrico, veteran Maryland horseman, will bring a "dark horse" from his Bradley Farms, near Potomac. The horse, a hunter prospect, has never been shown before and Carrico has high hopes for him, though he refuses to divulge any pertinent facts other than his color, which is dark brown.

Mrs. Forrest Sherman will show her newly acquired 3-year-old Whiz Bang, former stablemate of Capt. and Mrs. Alvin I. Kay's No Mistake at Ernest L. Redmon's Middleburg (Va.) farm.

Other certain exhibitors include Lieut. and Mrs. J. C. Herbert Bryant's Red Water, Red Haste and Ferry Landing; Lieut. Samuel E. Bogley's Ringmaster, who will be ridden by Margaret Cotter in his owner's absence; Miss Cotter's King Rock and Rocksie; Mrs. Frederick Price's Dunstar, Mrs. Dorothy Smith's Saint Nick, Carrico's Recall, Dr. John H. Lyon's Kristin, champion at the Montgomery County Canteen Corps show last week; Eddie Talbert's Good Friday and Crusoe, Mickey Magill's Gratteurchino, David Martin's Cateer, Anne Hagner's Show Girl and Lady Phantom, Mr. and Mrs. Gardner Hallman's Applejack, jumper titlist at the Canteen Corps event, and many other local mounts.

Bus connections are available on Sixteenth Street, and the show ring is within easy walking distance of the end of the line. Entrance to the ring is via the first driveway on the right of East-West Highway, west of Sixteenth Street.

Marlboro Entries With Marvel Ratings, Jockeys

FIRST RACE—Six and one-half furlongs; purse, $600; claiming; for 3-year-olds.

No.	Horse and Jockey.	Wt.	Odds.	Marval Rat.
7	†Phantom Player (P'mbo)	116	2-1	312
8	Washed Out (Root)	111	4-1	310
9	Ingerfire (Acosta)	111	3-1	313
10	*Story Night (R. Kirk)	111	4-1	312
11	Rolls Rough (J.H'rn'des)	113	5-2	311
12	Distant (Vesseli)	111	10-1	310
1	Jack Buck (C. Kirk)	111	12-1	311
2	Market Place (Bocson)	111	6-1	310
3	Green Money (P.Grant)	111	10-1	312
4	Electric (Balzaretti)	111	8-1	313
5	Oyster Bar (Harrell)	111	15-1	309
6	†Most Alert (Balzaretti)	113	2-1	312

†Hoover and Bond entry.

SECOND RACE—Six and one-half furlongs; purse, $600; claiming; for 4-year-olds and upward.

8	Bill K. (Bocson)	115	3-1	311
9	Easter Rabbit (Root)	113	6-1	312
10	*Office Hour (R. Kirk)	108	8-1	310
11	Lookforme (P. Grant)	113	10-1	309
12	Cathode (Vesseli)	108	15-1	308
13	Red Wings (Palumbo)	108	2-1	312
14	Osofree (Root)	108	6-1	313
1	Web Foot (C. Kirk)	113	10-1	309
2	Purport (Acosta)	113	6-1	309
3	Paso Grande (Balzaretti)	108	4-1	310
4	Jack Fly (Harrell)	113	12-1	313
5	Counora (Balzaretti)	108	5-1	311
6	Crim. Lancer (J.H'rn'd's)	113	6-1	312
7	Sistaur (P. Grant)	108	10-1	309

THIRD RACE—Five and one-half furlongs; purse, $600; claiming; for maiden 2-year-olds.

8	Latest (Vesseli)	110	4-1	...
9	Fair Find (Acosta)	110	3-1	...
10	Deau Foot (R. Kirk)	110	4-1	...
11	Star Strung (Palumbo)	113	12-1	...
12	Tacaro Ginny (Root)	113	6-1	...
13	Playful Star (Balzaretti)	113	12-1	...
14	Gritty Duke (Harrell)	113	20-1	...
1	Glendover (R. Kirk)	110	6-1	...
2	Asanippe (R. Kirk)	110	8-1	...
3	Miss Addie (J.H'rn'd's)	110	10-1	...
4	Linden Star (Dufford)	110	6-1	...
5	Dehigh (Witmer)	110	12-1	...
6	Revelry (Vesseli)	110	8-1	...
7	Qu'n Minatoka (Prain)	110	8-1	...

FOURTH RACE—Six and one-half furlongs; purse, $600; claiming; for 4-year-olds and upward.

8	Storminess (J.H'rn'ndez)	113	4-1	309
9	Ben Griffith (Vesseli)	113	6-1	313
10	Dancing Cloud (Harrell)	113	6-1	310
11	Bobs Pass (Balzaretti)	113	8-1	309
12	Satin Royce (P. Grant)	108	4-1	310
13	Broomoria (C. Kirk)	108	5-2	311
14	Pipers Tune (Balzaretti)	108	8-1	308
1	*Macie Margaret (C.Kirk)	103	6-1	312
2	Clay Hill (J.H'rn'ndez)	113	6-1	313
3	Placement (Acosta)	113	6-1	310
4	Salford (Bocson)	113	3-1	312
5	Praetor (P. Grant)	113	20-1	309
6	Braxton (Palumbo)	108	12-1	313

FIFTH RACE—Five and one-half furlongs; purse, $600; claiming; for 3-year-olds and upward.

8	*Juliette (Harrell)	100	4-1	309
9	Blue Gander (Balzaretti)	116	4-1	310
10	Flick (Root)	111	5-2	312
11	San Stefano (C. Kirk)	111	10-1	308
12	Lady Mascara (Prain)	106	12-1	310
13	*Manny B. (Moon)	111	6-1	312
14	Gene McCarthy (J.H'nd's)	116	8-1	309
1	War Target (Acosta)	116	6-1	310
2	Ring Up (Bocson)	121	5-2	313
3	*Prince Turley (Acosta)	111	10-1	311
4	Butterman (P. Grant)	116	4-1	312
5	Mr. Jim (Palumbo)	116	8-1	311
6	High Bud (Vesseli)	116	6-1	313
7	Arboreal (Balzaretti)	111	10-1	310

SIXTH RACE—One and one-sixteenth miles; purse, $600; claiming; for 4-year-olds and upward.

8	Durable (C. Kirk)	111	4-1	310
9	Persian Queen (Root)	108	4-1	311
10	Bar Ship (Palumbo)	116	6-1	312
11	C'rt Blenheim (Root)	116	2-1	313
12	Idle Night (Harrell)	108	6-1	312
13	Channing (J.Hernandez)	111	12-1	310
14	Lyconna (Balzaretti)	111	8-1	312
1	Voldear (Acosta)	111	10-1	314
2	Duchess Del (C. Kirk)	106	8-1	310
3	Palkin (P. Grant)	106	6-1	311
4	Officiate (P. Grant)	116	10-1	309
5	Alamode (Palumbo)	111	5-2	312
6	Annikin (Vesseli)	106	3-1	313
7	Tar Miss (Balzaretti)	111	20-1	310

SEVENTH RACE—One and one-sixteenth miles; purse, $600; claiming; for 4-year-olds and upward.

7	Mary's Lassie (Vesseli)	107	10-1	310
8	Vestale (Root)	107	4-1	312
9	Burner (Palumbo)	112	3-1	313
10	Satin Marie (W. Kirk)	109	3-1	314
11	†Yankee Lad (Palumbo)	114	3-1	314
12	*Brookie Boy (R. Kirk)	107	20-1	312
13	Justa Jimmie (J.H'rn'dez)	112	10-1	310
1	Scoria (Harrell)	112	8-1	311
2	Mystic Man (Acosta)	112	4-1	312
3	Credence (P. Grant)	112	10-1	313
4	Bray's Danger (Balzar'ti)	112	12-1	310
5	†Trostar (Root)	112	3-1	312
6	Gay Boo (Acosta)	112	8-1	310

†Davis and Casto entry.

EIGHTH RACE—One and one-sixteenth miles; purse, $600; claiming; for 4-year-olds and upward.

7	Brilliant One (Acosta)	112	6-1	310
8	Tantrum (P. Grant)	107	3-1	312
9	City Judge (Root)	112	4-1	314
10	Miss Pilgrim (Harrell)	112	10-1	311
11	Cherrys Child (Vesseli)	107	20-1	310
12	*Sallipatica (R. Kirk)	107	8-1	310
13	Lees Jimmie (Acosta)	112	5-1	312
1	Leonardtown (Balzaretti)	109	3-1	313
2	Miss Selection (J.H'ndez)	107	12-1	310
3	Singing Steel (Root)	117	4-1	312
4	Buena Oro (Bocson)	109	6-1	311
5	Tanganyika (Harrell)	117	3-1	313
6	Delhi Dan (P. Grant)	112	10-1	310

*Apprentice allowance claimed.

Garden State Selections

1—Try Flying, Conqueror III, Hada Star.
2—Gold Back, Pal, Witness Stand.
3—Bryson entry, Catalip, Bulrushes.
4—Pat o'See, Master Pete, Her Guardian.
5—Sugar Daddy II, Frederic II, Cheetah.
6—White Samite, Mythical King, Lots of Time.
7—Newfoundland, Impregnable, Traffic Rush.
8—Uvalde, White Hot, Buckle Up.
Best bet—Bryson entry.
Louisville Times (AP).

Lewis and Wright Lose Pin Match

Lois Gladding and Karl Gochenour won a second mixed doubles bowling match over Madge Lewis and Al Wright last night at the Clarendon Alleys with a five-game combined total of 1196 to 1179.

Wright was high scorer among the men with 150 and 641, while Gochenour had 154-629. Madge Lewis had her lowest competitive score in some time, a 538, while Lois Gladding had 154 and 569.

Minor League Results

INTERNATIONAL LEAGUE
First Game

		R	H	E
Rochester	000 100 000—1	4	0
Newark	401 000 00x—5	6	0

Surkont and W. Robinson; J. Page and A. Robinson.
Second Game

		R	H	E
Rochester	000 000 0—0	7	0
Newark	400 020 x—6	11	2

Dreisewerd, Sakas (6) and W. Robinson; Washburn and Padden.
First Game

		R	H	E
Buffalo	000 020 3—5	8	0
Jersey City	000 000 0—0	6	0

Thomas and Garbark, Redmond (6); Keslo, Marlie (6) and Poland.
Second Game

		R	H	E
Buffalo	200 000 000—2	9	1
Jersey City	100 002 10x—4	7	0

Gentry and Redmond; Coombs, Pullis and Poland.

		R	H	E
Montreal	000 100 000—1	5	2
Baltimore	000 100 61x—8	12	0

Kraus, Spaulding (7) and Dapper; Trinkle and Decker.

AMERICAN ASSOCIATION
First Game

		R	H	E
Milwaukee	000 000 001—1	5	1
Kansas City	000 000 000—0	3	0

Lanfranconi and Griswold; Shea and Sears.

		R	H	E
St. Paul	010 000 000—1	5	0
Minneapolis	000 124 10x—8	12	0

Lanahan, Martin (6) and Andrews; Fischer and Giuliani.

		R	H	E
Toledo	000 003 000—3	9	1
Columbus	011 000 000—2	6	2

McKain and Keller; Brecheen and Heath.

SOUTHERN ASSOCIATION
Atlanta, 2-10; Knoxville, 11-8.

VIRGINIA LEAGUE
Salem, 4; Petersburg, 3.
Newport News, 9-1; Lynchburg, 4-6.

Today's Racing Selections by Les Conklin

SARATOGA
1—Sun Ginger, Wise Niece, The Thane.
2—Princequillo, Tindell, Dusty Man.
3—Circus, Stiegel II, Din.
4—Vacuum Cleaner, Count Fearless, Donegal.
5—Mettlesome, Some Chance, Fairaris.
6—Bright Remark, Whose, Pentland Firth.
7—Refulgent, Highborough, Loftsman.
8—Larrup, Tell Me More, Riposte.
Best—VACUUM CLEANER.

NARRAGANSETT
1—Demolition, Arrow Rock, Social Ace.
2—Guy Fawkes, Sun Girl, Wise Counsel.
3—Thrift Shop, Triplane, Clingendaal.
4—Pretty Is, Fatal Hour, Boots Shorty.
5—Rough Time, Fritz, Graustark.
6—Harvard Square, Challamore, Hysterical.
7—Misty Lady, Roman Nancy, Cherry Cobbler.
8—Black One, Midnight Ride, Janegri.
9—Kleig Light, Ballast Reef, Maeline.
Best—HARVARD SQUARE.

WASHINGTON PARK
1—Ventura Maid, Heart Breaker, Pacific Maid.
2—Bird High, Gummed Up, Double Take.
3—Owasse, Uncle Walter, Illinois Tom.
4—Mordecai, Breeks, Hustlin Gal.
5—Buildinger, Mystery Marvel, Topic.
6—Alsab, King's Abbey, With Regards.
7—Obisbo, Valdina Chief, Formal Dress.
8—Wee Scot, William Palmer, High Name.
9—Captain Fury, String Band, Say Nomore.
Best—BIRD HIGH.

Post's Consensus at Leading Tracks

(Compiled from the selections of the Nation's top handicappers)

Marlboro

First Race	Second Race	Third Race	Fourth Race	Fifth Race	Sixth Race	Seventh Race	Eighth Race
Bond ent. (18)	P. Grande (15)	Deau Foot (14)	M. M'garet (14)	Ring Up (13)	Ala Mode (15)	Burner (15)	Sing Steel (14)
R. Rough (11)	R. Wings (13)	Fair Find (12)	Placement (13)	B'terman (12)	C. B'enheim (13)	Y'kee Lad (13)	Tantrum (13)
Ingerfire (9)	C. Lancer (9)	Latest (10)	S. Royce (8)	Manny B. (10)	Bar Ship (9)	My. Man (11)	City Judge (8)

Garden State

Try Flying	Miranda Z.	Bryson entry	Chance Cross	Peto Gino	Myth. King	Traffic Rush	Goober Lad
War Smoke	Dinsen	Dunsan	Pat O'See	G. Lamaze	L.of Time	N'foundland	Buckle Up
Spang	Pal	Bulrushes	Liberty Pan	D'thy Pomp	Hazel W.	Toujour	White Hot

Best bet—MYTHICAL KING.

Narragansett Park

Philjean	Sun Girl	Thrift Shop	Pretty Is	Rough Time	Hysterical	A'thur Murray	Black One
V'dina Vivid	Flag Orland	Triplane	Fatal Hour	Warkey	Challamore	Misty Lady	Wanna Hygro
Mokannane	Frontier Jane	Clingendaal	Silt	War Result	Har. Square	R'an ancy	Wire Me

Substitute race—Kleig Light, My Elsie, Ballast Reef. Best bet—PRETTY IS.

Washington Park

Side Order	Bird High	Good Gosh	Hustling Al	Topic	Alsab	Obisbo	Blind Eagle
Capt. Ruth	Double Take	Uncle Walter	Ballinderry	Buildinger	With Regards	F'mal Dress	K. Manitou
Pacific Maid	Sonny Casey	Owasse	Kansas City	Gallant Duke	Aletern	V'dina Chief	Wee Scot

Substitute race—Madam High, Captain Fury, Gray Myster. Best bet—TOPIC.

Saratoga

Sun Ginger	Princequillo	Compass Rose	Ct. Fearless	B. Irishman	Titian	Refulgent	Larrup
Cleo Louise	Dusty Man	Circus	Dust By	Mettlesome	Whose	Ack-Ack	Riposte
The Thane	Haile	Stiegel II	Rosewell	Some Chance	Tenebrose	Highborough	T. Me More

Best bet—COUNT FEARLESS.

Distributed by Milton S. Kronheim & Son, Inc., Washington, D. C.

Banking Unit Opens Today In Pentagon

A Richmond bank will open an office today in the new Pentagon Building of the War Department to serve the thousands of Government employes now working there.

The Arlington County office is being established by the First and Merchants National Bank of Richmond. Branch banking across State lines is prohibited by existing laws thereby preventing any Washington bank from crossing the river and starting an office in the Pentagon.

Housed in Government property, the new office will be known as a "Treasury facility" rather than a branch bank. It will provide facilities for depositing and paying funds but no loans will be made. Banking hours will be from 9 a. m. to 2 p. m. daily and from 9 to 12 on Saturday.

More than 15,000 are now working in the Pentagon and the number is expected to expand to about 30,000 when the mammoth structure is completed. The facility is being opened at the request of the Treasury, it is understood, to enable the many workers to cash their checks and get banking service without taking time off to reach more distant banks.

As of June 30, the First and Merchants Bank had deposits of $102,940,427, capital of three million dollars, surplus three million dollars and undivided profits $869,000. The bank has a main office and two branches in Richmond.

Business Briefs Of D. C. Interest

Bank Promotes Frantz

B. Bruce Frantz has been elected an assistant trust investment officer of the American Security & Trust Co., it was announced yesterday.

Born in Washington in 1905, Mr. Frantz attended McKinley Training High School and the Emerson Institute, graduated from Benjamin Franklin University and received his LL.B. degree from the National University.

He has been with the trust company since 1926 where he served in the auditing department and as manager of the analysis department. At the time of his election he was chief clerk of the investment unit of the trust department.

He has been active in the work of Washington Chapter, American Institute of Banking, and at the present time is its second vice president.

Workers Here Win Awards

Employes of The Pullman Co. in Washington turned in 28 approved suggestions and were awarded $215 from March 1, 1941, when the company launched its suggestion system, to June 30 of this year.

E. S. Taylor, director of Pullman's suggestion system stated more than 34,000 suggestions have been received during the past 16 months, and they are coming in at the rate of 500 a week.

McKnew in Air Corps

Donald H. McKnew, vice president of Barrett, Herick & Co., has been granted a leave of absence for the war. He was commissioned a captain in the United States Army Air Corps and is temporarily stationed in Washington.

The local office of Barrett, Herrick & Co. in the National Savings & Trust Building will continue under the management of John T. Dunbar.

Late Earnings Statements

Hudson Motor Car Co. reported for the June quarter net profit of $573,101, equal to 36 cents a share on the capital stock, compared with $220,714, or 14 cents a share, in the June quarter of 1941.

United Drug, Inc. reported net profit of $968,139, or 69 cents a common share, for the first half year, compared with $518,637, or 37 cents a share in the like 1941 period. Sales were up almost eight million dollars over the 1941 first half, an increase of about 17 per cent.

B. F. Goodrich Co. reported consolidated net profits for the six months ended June 30 were $3,103,087, equal after preferred dividend requirements to $1.59 a common share. For the corresponding period of 1941 the company had consolidated net profits of $6,646,033 or $4.31 a common share.

Goodrich's report for the first half of 1942, however, was after provision of $14,068,000 for domestic and foreign income and excess profits taxes against $4,741,000 for those purposes in the 1941 period.

Merck & Co., Inc., and subsidiaries, manufacturing chemists, reported net earnings for the six months ended June 30 were $1,066,373, equal after preferred dividend requirements to 83 cents a common share, compared with $1,591,073 or $1.45 a share in the first six months of 1941.

Power Output Resumes Upturn During Week

New York, Aug. 19 (AP).—The uptrend in electric power production was resumed in the week of August 15 after a slight drop the previous week, the Edison Electric Institute report showed today.

The institute reported energy distributed in the week ended last Saturday was 3,654,795,000 kilowatt hours, compared with 3,637,070,000 the previous week and 3,238,160,000 in the corresponding period of 1941.

Butter Prices Mount To New 13-Year Highs

Chicago, Aug. 19 (AP).—Butter prices advanced about ½ cent a pound today to new highs since 1929.

Commodity Index

New York, Aug. 19.—The Associated Press weighted wholesale price index of 35 commodities today advanced to 99.47. Previous day, 99.21; week ago, 99.01; month ago, 98.51; year ago, 91.05.

	1942	1941	1940	'33-'39
High	99.72	96.12	78.25	98.14
Low	95.54	77.03	68.89	41.44

(1926 average equals 100.)

The Outlook

By William Pinkerton and James Marlowe
Wide World Staff Writers

Can Makers Hasten Substitute Containers But Gaps on Grocers' Shelves Still Remain

"The first six months after Pearl Harbor were a nightmare," an executive of a large can-making company said yesterday, "but now we are beginning to get our feet on the ground."

He did not mean that his industry, repeatedly handcuffed this year after using an estimated 16 billion cans of all kinds in 1941, was back to normal. It isn't and won't be for the war's duration.

He meant only that his industry had found two kinds of substitute cans for the brightly labeled tins that stood on all the store shelves before the Japanese seized the bulk of America's tin supply in Malaya.

Lend-lease aid to the Allies and the needs of our armed forces will continue to take an enormous share of cans of any kind produced in this country until the war's end.

Even the substitute cans will not be able to fill all gaps on the store shelves, which will remain as gaps or be partly filled by glass containers.

Those gaps, however, are making themselves felt, for the American Institute of Food Distribution, Inc., points out this week that:

"Wholesale grocers, chains and large retailers continue to report that dollar sales would be much greater if they could get merchandise to sell.

"Accumulated inventories are running so low that wholesale grocers, and to a lesser extent chains and retailers, are seriously feeling the loss of numerous foods which are no longer being packed in cans."

Before the war in making cans a sheet of steel was coated by being dipped in molten tin. The process needed a lot of tin, but tin was plentiful and cheap.

As early as 1937, members of the can manufacturing industry say, war that might shut off our tin supplies was considered a possibility and ways were sought to find substitutes.

Two substitutes were found to conserve tin in making cans. One, done by an electrolytic process, which needs less tin than the old dipping method, is not in full mass production. The other, done chemically, uses only steel plate and no tin at all, but is still being developed.

Neither method is expected to be in full use before next year.

By the electrolytic method particles of tin are drawn electrically through a solution to the steel plate. The chemical method allows steel plate to be coated with lacquer or enamel.

Under the old dipping method the percentage of tin to steel plate was roughly 1½ tin to 98½ steel plate.

Several Government orders, especially in the past eight months, cut down the amount of tin that could be used in most types of cans and thus hastened development of the substitute processes.

Can-makers say they will need time to determine what kind of food products can be safely packed in the enameled or lacquered containers.

The Can Manufacturers Institute, in an informative booklet issued to the manufacturers, says the substitute materials do "not offer the same latitude as the former standard tinplate with respect to resistance to external and internal corrosion."

Members of the industry emphasize that the general public, seeing gaps in shelves once taken up by cans, will have no conception of the actual amount of canning being done, since so much of it is taken by the Government.

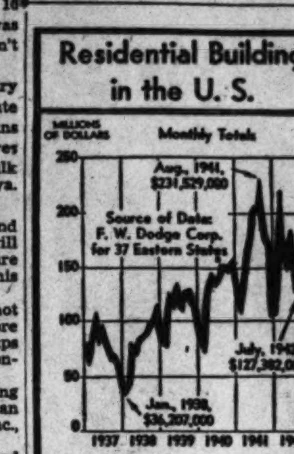

Securities Averages

Stocks	50 Inds.	20 Rails	20 Util.	90 Stks.
Yesterday	88.5	27.5	29.9	69.2
Previous day	88.7	27.3	30.0	69.3
Week ago	86.4	26.0	29.7	67.5
Month ago	89.0	25.9	31.0	69.5
Year ago	100.3	30.0	45.0	80.5
Two years ago	94.4	25.8	59.7	78.5
1941 high	105.8	31.2	55.9	86.2
1941 low	84.4	25.8	32.2	66.5
1942 high	91.2	29.1	36.2	72.2
1942 low	75.1	23.6	27.1	56.2
Bonds	**20 Inds.**	**20 Rails**	**20 Util.**	**60 Bonds**
Yesterday	91.8	65.7	100.7	86.1
Previous day	91.7	65.7	100.7	86.0
Week ago	91.6	64.5	100.7	85.6
Month ago	91.6	63.8	100.5	85.3
Year ago	90.8	65.5	101.0	85.8
Two years ago	86.8	56.2	100.0	81.0
1941 high	91.4	68.9	101.7	86.5
1941 low	89.2	59.2	99.6	82.9
1942 high	92.2	68.0	100.9	86.8
1942 low	90.3	62.1	99.6	84.2

(1926 average equals 100.)

Dividend Actions

	Rate.	Period.	Stock of Rec'd	Payable.
Extra				
Kennecott Copper	.50	..	8-28	9-30
Accumulated				
Pa-Dixie Cement pf.	.50	..	8-31	9-15
Irregular				
Goodrich B F Co.	.50	..	9-4	9-15
Reduced				
Aetna Ball Bear Mfg	.25	..	9-1	9-15
Regular				
Am Cyanamid A.	.15	Q	9-12	10-1
Do B	.15	Q	9-12	10-1
Bullard Co	.50	..	9-2	9-30
Ches & Ohio Ry.	.75	Q	9-8	10-1
Dayton Malleable Ir.	.25	..	8-21	9-5
Heileman, G. Brewing	.25	..	9-18	9-30
Kennecott Copper	.25	..	8-28	9-30
Pitts Forgings	.25	..	9-19	9-25
Republic Steel	.25	..	9-9	10-2
Shattack, F G. Co.	.10	Q	9-1	9-21
Tennessee Corp	.25	..	9-11	9-28
West Va P&Paper	.25	..	9-15	10-1
Deferred				
Aviation Corp.				
Irregular				
Keystone Stl&Wire	.30	..	8-29	9-15
Beechnut Pack	1.00	Q	9-10	10-1
Driver-Harris	.60	..	9-16	9-25
Food Fair Stores	.25	Q	9-1	9-16
Heyden Chem	.75	..	8-25	9-1
Kimberly Clark	.25	Q	9-11	10-1
Magma Copper	.50	..	8-29	9-15
Mock Judson Voehr	.25	..	9-1	9-10
Paraffine Co's	.50	Q	9-10	9-28
Penick & Ford	.75	..	9-1	9-14
Pet Milk	.25	Q	9-10	10-1
United Airc Prod	.25	..	8-27	9-15
United Elastic	.30	Q	9-3	9-24

Foreign Exchange

New York, Aug. 19 (AP).—Closing foreign exchange rates follow (Great Britain in dollars, others in cents):

Canada — Official Canadian Control Board rates for U. S. dollars: Buying 10 per cent premium, selling 11 per cent premium, equivalent to discounts on Canadian dollars in New York of buying 9.91 per cent, selling 9.09 per cent.

Canadian dollar in New York open market 10⅛ per cent discount or 89.50 U. S. cents, up ⅛ of a cent.

Europe—Great Britain, official (bankers foreign exchange committee rates): Buying $4.02, selling $4.04 open market; cables, $4.04.

Latin America—Argentina, official, 29.77; free, 23.68, down 1/10 of a cent; Brazil, official, †6.05; free, †5.20; Mexico, †20.66.

Rates in spot cables unless otherwise indicated.

†Nominal.

Raid on French Coast Booms Commodities

By the Associated Press

Commodity futures prices soared yesterday coincident with the news that the Allied Nations heavily attacked enemy positions on the French coast.

New York cotton closed with gains of $1 to $1.15 a bale. It was reported that farmers were being urged to place their cotton under Government loan until prices rose. Wool tops were 1.2 cent a pound higher.

Wheat led the buying spree in Chicago grains and closed 1⅜ to 2 cents a bushel higher. Corn followed closely with net gains of ⅝ to 1 cent a bushel.

Chicago hogs were steady to 10 cents lower with a top of $15.10 a hundredweight. Cattle were off as much as 2 cents and sheep mostly were steady.

The Associated Press weighted index of 35 wholesale spot staples advanced to 99.4 per cent of the 1926 average from 99.21 per cent the previous day.

E. P. & L. Net Drops As Output Soars

New York, Aug. 19 (AP).—Joe H. Gill, president of the Electric Power & Light Corp., said today that despite wartime production highs, net income declined in the second quarter because operating expenses rose in a higher ratio than the increase in revenues.

"Higher Federal taxes," he said, "are the necessary premium we must pay to insure the continuance of our civilization."

The corporation's net income for the three months ended June 30 was $236,039, or 31 cents a share on the combined preferred stock, compared with $371,425, or 48 cents a share, in the like 1941 period.

United Gas Corp., a subsidiary, reported net income of $1,445,332, or $3.21 a preferred share, for the June quarter, against $746,954, or $1.66 a preferred share, in the comparable 1941 three months.

Baltimore Stocks

Baltimore, Aug. 19 (AP).—Following are the sales, high, low and closing prices of stocks and bonds traded today on the Baltimore Stock Exchange:

Sales		High	Low	Close
325	Balt Transit pf	5	5	5
150	U S Fidel & Guar	28¼	28	28¼

Total stock sales, 475 shares; total bond sales, none.

Retail Stores Well Stocked, Survey Finds

By the Associated Press

Department stores, stocking up for the day when civilian production will be curtailed sharply, have on hand an average supply of nearly five months' merchandise.

This estimate came yesterday from the Federal Reserve Board on the basis of reports from 344 representative stores in all parts of the country. At the end of June, these stores reported merchandise on hand equaled a 4.6 months supply. At a similar time last year, they had a 2.8 months supply on hand.

By departments, stocks varied, a one month supply of women's dresses to a 33.2 months supply of women's furs.

Larger stocks included 11.4 months women's and children's gloves, 9.4 months floor coverings, 8.6 months china and glassware, 6.2 months of beds, mattresses and other furniture, 6.4 months men's and boy's shoes, 6 months men's clothing, 5.7 months jewelry and silverware, 5.4 months small wares, 7.6 months blankets and linens and, 4.5 months of women's underclothing.

Fighting the War On Trade Front

New Bans on Aluminum

The War Production Board yesterday prohibited the use by the Army and Navy of aluminum in noncombat items, restricting use of the scarce metal to "implements of war."

WPB officials said the order was intended to halt the use of aluminum in barracks and cantonment construction and equipment, and consisted, for the most part, of a formal statement of arrangements already made with the Army and Navy for revision of specifications on less essential military goods.

The services were granted 90 dyas to meet the requirement that aluminum be used only according to the newest specifications in order to give time for contract-holders to change over to plastics or less critical metals.

July Advertising In Newspapers Shows Increase

New York, Aug. 19 (AP).—Newspaper advertising picked up in July with an advance ahead of July, 1941.

An index in Printers Ink, out August 21, will show that newspaper lineage in the United States was 6.5 per cent higher in July than in June and 0.6 per cent about July, 1941. July actual lineage declined less than seasonally normal, Printers Ink will say.

Farm paper lineage in July was 19.7 per cent higher than June and 8.8 per cent more than in July, 1941.

Magazine advertising in July increased 16.4 per cent over June but was 1.4 per cent below July, 1941. The journal said publishers were optimistic concerning the future and that early fall issues were doing as well if not better than last year.

The magazine's general advertising index, covering five media for June, shows an advance of 3.7 per cent over May but was 7.9 per cent below June, 1941. The 1942 half year was 8.6 per cent under the comparable 1941 period.

New York Cotton

New York, Aug. 19 (AP).—Cotton futures closed $1.00 to $1.15 a bale higher today after a buying spree started by announcement that the United Nations had attacked enemy fortifications on the French coast.

Trade and mill interests, impressed by the scarcity of hedge offerings, furnished the buying power.

The range follows:

	Open	High	Low	Close	Net ch.
Oct.	18.20	18.31	18.16	18.31	+22
Dec.	18.39	18.50	18.35	18.49	+20
Jan.	18.44	18.50	18.44	*18.53	+20
March	18.55	18.68	18.53	18.68	+22
May	18.68	18.79	18.62	18.79	+22
June	18.70	18.81	18.70	*18.85	+23

Spot middling, *19.61.
*Nominal.

A.T.&T. Votes Regular $2.25 Disbursement

By the Associated Press

New York, Aug. 19.—American Telephone & Telegraph Co. directors today declared a regular quarterly dividend of $2.25 a share on the common stock, keeping intact a 21-year record for that rate of payment and countering some predictions that the disbursement would be lowered.

By making the eighty-sixth consecutive $2.25 payment, the board not only preserved the now historic $9 annual dividend of "Telephone" which has survived boom and depression but also passed out to the biggest shareholder group in the country, more than 600,000 persons, some 42 million dollars which will be paid October 15 to holders of record September 15.

Since more persons hold the big telephone company's stock than any other single group except those who own the United States Government's bonds, the declaration was of first-rate importance for both Wall Street and the country as a whole.

Warning Is Recalled

The first official doubt that the communications giant might cut its long-standing rate was expressed by its own president, Walter S. Gifford, who warned stockholders at their annual meeting April 15 that rising taxes and the fact that the company was already doing somewhere near all the business its lines could carry put a big question mark in the dividend outlook.

Wall Street investment men had eyed the $9 annual rate with skepticism for some months and their doubts had been increased by recent cuts in dividends by some of the top holding company's principal operating subsidiaries.

The latest such move was yesterday's reduction in dividend by New England Telephone & Telegraph Co., which ordered $1.25 payment on the common stock, compared with $1.50 in the previous quarter and $1.75 for several years before that.

The principal source of income for American Telephone is dividends from its subsidiary operating companies.

Earnings Are Ample

Latest full earnings report of the company, for the quarter ended March 31, last, showed the parent company's net income was equal to $2.52 a common share, against the dividend requirement of $2.25.

But analysts found the current profits picture obscure, since dividend cuts of subsidiaries have not yet been fully reflected in an official report and may not be before the September quarter report is made. Meantime, also, the pending Federal income and excess profits tax bill, which will affect results, is pending in Washington.

Aviation Corp. Net At $2,478,291 in First Six Months

New York Aug. 19 (AP).—The Aviation Corporation today reported new peaks in war production for the second quarter "with deliveries ahead of schedules and backlogs or orders in the aggregate at alltime high levels.

After estimated Federal taxes of $3,100,000, net income for the six months ended May 31 was $2,478,291, or 43 cents a common share, compared with $662,234 net income, after $273,979 deducted for taxes, or 11 cents a share in the like 1941 period.

Victor Emanuel, president, said dividend action was deferred by directors pending action on new tax rates, legislation involving renegotiation of contracts, proposals for price ceilings on materials and efforts toward wage stabilization in the aircraft industry.

"Splendid progress" in operations was reported by Emanuel. He announced that a new manufacturing unit, Northern Aircraft Products division, was to be built in Ohio for the production of aircraft parts.

Transactions on N. Y. Curb Market

By the Associated Press

Total stock sales yesterday, 72,150 shares; year ago, 100,675 shares.

Sales in hundreds.		High	Low	Close
	—A—			
2	†Aero Sup B (.80g)	4⅝	4⅝	4⅝
4	†Air Investors	1⅛	1⅛	1⅛
1	Alum Co Am pf (1e)	107	106¾	107
7	Am Cyan B (.60g)	35¼	35	35¼
5	Am Fork&Hoe (¼e)	12	12	12
6	Am Gas&El (1.60a)	15⅞	15⅛	15⅞
1	†Am Gen (.15g)	1⅛	1⅛	1⅛
15	Am Light & T (1.20)	11⅝	11⅝	11⅝
1	†Am Maracaibo	¼		¼
10	†Am Republics(.35g)	6	5⅞	5⅞
3	Ark Nat Gas	⅜	⅜	⅜
4	Ark Nat Gas A	1⅞	1⅞	1⅞
1	†Ashland Oil&R(.40)	4⅜	4⅜	4⅜
4	Atl Cst Fish	3⅝	3⅝	3⅝
3	Atl Cst L Co (2½g)	32½	31	32½
13	†Atlas Corp war	⅛	⅛	⅛
3	†Atlas D Forge (2g)	5⅛	5	5
2	†Automat Prod	2½	2½	2½
	—B—			
4	Babcock&Wil (2⅛g)	20½	20½	20½
16	Baldwin Loco war	2¾	2½	2¾
2	†Barium Sta Stl	⅛	⅛	⅛
1	†Beech Airc	8⅜	8⅜	8⅜
2	Bliss (EW)	12¾	12¾	12¾
1	†Bourjois (1g)	6½	6½	6½
9	Braz T L&P (h.40g)	9	8⅞	8⅞
6	†Breeze Corp (1g)	9¼	9	9¼
3	†Brewst Aero (.30g)	3⅝	3⅝	3⅝
2	†Bridgpt Mach	1⅜	1⅜	1⅜
2	†Brown F&WA(¾k)	12½	12	12½
7	Buf N&EP pf(1.60)	7⅞	7⅞	7⅞
	—C—			
1	†Callite Tung (.15e)	1⅝	1⅝	1⅝
3	†Cessna Airc(1.95g)	9¾	9½	9½
1	Cit Svc pf (3g)	35	33½	35
1	†Colo Fuel &Iwar	1¼	1¼	1¼
1	†Conn Tel & El	1⅜	1⅜	1⅜
1	†Con G&E Bal(3.60)	49	49	49
1	†Cooper-Bess (¼g)	7⅛	7⅛	7⅛
8	Creole Pet (½a)	14⅝	14½	14⅝
2	†Croft Brewing	1/16	1/16	1/16
1	†Det Stl Prod (2g)	11	11	11
	—E—			
3	Eagle Pich Ld (.10e)	7⅛	7⅛	7⅛
30	El Bond & Sh	1⅛	1	1⅛
4	El Bond&Sh pf (6)	43⅜	43	43⅜
1	El Bo&Sh $5 pf (5)	38⅜	38⅜	38⅜
1	†Emerson Elec(.10g)	4⅜	4⅜	4⅜
2.10	Emp G&F 7%	148⅝	148	148⅝
2	Emp G&F 6% pf	140⅛	140¾	140
2	†Equity Corp	⅛	⅛	⅛
3	Equity C $3pf(1⅛g)	15⅝	15½	15⅝
	—F—			
3	†Fairch Av (¼g)	7⅝	7⅝	7⅝
1	†Frank Cou Dis	2	2	2
2.50	†Fuller (GA) (2g)	10⅝	10	10
	—G—			
1	Gen Invest	⅛	⅛	⅛
7	Glen Ald Coal (.30e)	14	13⅞	13⅞
6	Gulf Oil (1a)	31⅝	31	31¼
	—H—			
1	†Hecla Min (⅛e)	4½	4½	4½
2	†Hygrade Fd	2⅝	2⅝	2⅝
	—I—			
13	†Ill Iowa P pf(.80k)	19⅝	19	19
1	Indus Finan pf	17	17	17
1	Int Cig Mch (1.60)	10⅝	10⅝	10⅝
1	Int Petrol (h1)	11¼	11¼	11¼
3	†Int Home Eq (.80)	7	7	7
	—J—			
4	†Jacobs (F L)	2⅛	2⅛	2⅛
2	†Jeannette Gla	⅝	⅝	⅝
	—K—			
6	Kress (S H) pf (.60)	13⅜	13⅜	13⅜
	—L—			
1	Lakey Fdy&M(.40g)	2	2	2
3	Lehigh C&N (.63g)	4⅝	4⅝	4⅝
2	Lit Bros	1	1	1
1	Lone Star Gas(.20e)	6⅝	6⅝	6⅝
65	†Louis L & E (.10e)	4	4	4
1.50	†Lynch Corp (2)	21	21	21
	—M—			
1	McWill Dredg (¼e)	8⅝	8⅜	8⅝
1	†Mempt N G(.45g)	2¼	2¼	2¼
4	Mesabi Iron	1⅜	1¼	1¼
2	Mid St PAvtc(.31e)	3⅝	3½	3½
2	Mid St PBvtc(.65e)	⅛	⅜	⅜
6	†MidWest Cor(.40g)	3	3	3
1	†Molybdenum (½)	4½	4½	4½
1	†Monarch M T(4)	15	15	15
2	†Monogram Pict	⅜	⅜	⅜
2	†Mt City Cop (¼g)	1¾	1¾	1¾
	—N—			
1	Nat Fuel G (1)	8⅞	8⅞	8⅞
1.50	Nat P&L pf(6)	78	76½	76½
3	Nat Sug Ref	8⅛	8⅛	8⅛
1	†Navarro Oil (.15e)	11	11	11
1.60	New EngT&T (1¾e)	85	84	84
3	†Niag Hud Pow	1⅛	1⅛	1⅛
1	†Niag ShMdB(.20g)	2⅝	2⅝	2⅝
4	Niles-Bem-P (¼e)	9	8⅞	9
4	Nor Sta Pw A	5¾	5⅝	5¾
2	†Novadel-Ag (2)	17¼	17¼	17¼
	—O—			
10	Ogden Corp	2¼	2¼	2¼
	—P—			
3	Pac G&E 6 pf (1½)	29¼	29	29¼
52	†Pantepec Oil Ven	3⅝	3½	3½
1	†Prkrsbrg R&R(½g)	7½	7½	7½
28	Pennroad (¼g)	3½	3⅜	3⅜
7	†Pan-Cent Airl	8½	8¼	8¼
11	†Phoenix Sec	5⅛	5	5
6	†Pioneer Gld (h.40)	1⅛	1⅛	1⅛
1	Pitts Pl Gl (¾e)	67	67	67
5	†Potrero Sugar	3⅛	3⅛	3⅛
10	Premier Gld (h.08)	⅞	⅞	⅞
1	Pug SP&L 5pf(1¼k)	93¼	93¼	93¼
1	Pug S P&L $6 pf	37¾	38	38
	—R—			
6	†Republic Avia	3⅛	3⅛	3⅛
4	†Richmond Rad	¾	¾	¾
1	†Rome Cable (.60)	8⅛	8⅛	8⅛
2	†Root Pet pf	12	11¾	12
2	Ryan Cons P (.10g)	2½	2½	2½
	—S—			
1	St Regis Pap	1¼	1¼	1¼
2	†Salt Dome Oil	2⅛	2⅛	2⅛
4	Scovill Mfg (½e)	24¼	24	24
7	Segal Lock & H	⅛	⅛	⅛
3	†Selected Indus	½	½	½
1	†Shat-Denn (¼g)	2½	2½	2½
3.50	Sherwin-Wms (3)	74½	73	74½
3	†Solar Airc (.10g)	1¾	1¾	1¾
3	†So Coast	3⅛	3⅛	3⅛
3	So Penn Oil (1½a)	32½	32¼	32½
1.50	So Cal Ed pf (1½a)	39	38⅞	39
2	So Col Pow A	¾	¾	¾
2	†South Royal (.10e)	6⅛	6⅛	6⅛
2	†Spalding pf (1⅛k)	1⅛	1⅛	1⅛
1.50	†Std C&S pf (1.60)	12⅞	12⅞	12⅞
1	†St Oil Ky (1a)	12⅝	12⅝	12⅝
1	†St Pow & Lt	⅛	⅛	⅛
1	St Pow & L B	½	½	½
1	†Std Stl Sprg(1½g)	18	18	18
2	†Ster Br Strs (.60g)	2½	2½	2½
	—T—			
2	Taggart	2⅜	2⅜	2⅜
6	Technicolor (¼e)	7⅛	7⅛	7⅛
1	†Tilo Roof (.80)	3¼	3¼	3¼
1	Tob Prod Exp(.35g)	2⅝	2⅝	2⅝
2	†Trans-Lux (.05g)	1⅛	1⅛	1⅛
1	†Transwest Oil	4½	4½	4½
2	Tubize Chat	3⅝	3⅝	3⅝
	—U—			
3	†Udylite Corp (.10e)	2¼	2⅛	2¼
2	Union G Can(h.80a)	3⅝	3⅝	3⅝
1	†Unit Airc Pr(1)	6⅝	6⅝	6⅝
10	Unit Gas	⅛	⅛	⅛
5	Unit Lt & PowA	⅛	⅛	⅛
3	Unit Lt & P pf 3	17½	17½	17½
1.50	Unit Shoe M (2½a)	60½	60	60½
4	U S Rub Recl	1⅛	1⅛	1⅛
2	U S Stores	⅛	⅛	⅛
9	†Univ Corp vtc	6½	6½	6½
	—V—			
3	Vogt Mfg (.80a)	8⅝	8½	8⅝
6	Wright Harg (h.40a)	1¾	1¾	1¾

†Stocks so marked are fully listed on the curb exchange. All others are dealt on an unlisted trading basis.

Rates of dividends in the foregoing table are annual disbursements based on the last quarterly or semiannual declaration. Unless otherwise noted, special or extra dividends are not included.

XD—Ex dividend. XR—Ex rights. (a) Also extra or extras. (d) Cash or stock. (e) Declared or paid so far this year. (f) Payable in stock. (g) Paid last year. (h) Payable in Canadian funds. (k) Accumulated dividend paid or declared this year. (ur) Under rule. (ww) With warrants. (xw) Without warrants. (war) Warrants.

Curb Bonds

Total bond sales yesterday, $473,000; year ago, $623,000.

Sales in thousands.		High	Low	Close
	DOMESTIC BONDS			
9	Am P & L 6 2016	93⅝	93⅝	93⅝
18	Ark P&L 5 '56	106¼	101	101
11	As Elec 4½ '53	41⅛	41⅛	41⅛
8	As G & E 5 '50	7⅛	7⅛	7⅛
11	As G & E 5 '68	8	7⅞	7⅞
6	As G & E 4½ '49	8	7⅞	7⅞
2	As T&T 5½ '55 A	60¼	60¼	60¼
22	†Baldw L 6 '50	108¼	107⅞	108¼
6	Birm El 4½ '68	102¼	102⅛	102⅛
1	Cen St El 5½ '54	6¼	6¼	6¼
2	Cities Ser 5 '58	76¾	76¾	76¾
23	Cities Ser 5 '50	77	76½	77
1	Cit S Pow 5½ '52	77⅝	77⅝	77⅝
21	Cont G&E 5 '58A	81¼	80¾	81⅛
5	†East G&F 4 '56 A	82¾	82⅝	82¾
1	Elec P&L 5 2030	79½	79½	79½
30	Fla P&L 5 '54	104⅛	104	104
1	Glen Ald Coal 4 '65	90⅝	90⅝	90⅝
2	Ill Pow&L 5 '56C	96⅝	96½	96½
22	Ill Pow&St L 6 '53	102½	102	102½
3	Ind Svc 5 '50	75¼	75⅛	75⅛
13	Inters Pow 6 '52	36	35½	36
6	Iners Pow 5 '57	75⅛	74	74
11	†Jer C P&L 3½ '65	105⅛	105⅛	105⅛
5	Milw G Lt 4½ '67	106	105⅝	106
2	Minn P&L 4½ '78	104⅝	104⅝	104⅝
4	Nevada Cal E 5 '56	92¼	92	92¼
7	N Eng G&E 5 '50	46	45	45½
6	N Eng G&E 5 '47	45⅝	45¼	45⅝
25	N Eng Pow 5½ '54	74	73½	74
12	N Eng Pow 5 '48	70	69⅝	70
2	Pac P&L 5 '55	100⅛	100⅛	100⅛
4	Pug Sd P&L 5½ '49	102	101¾	102
1	Pug Sd P&L 5 '50C	102⅛	102⅛	102⅛
3	Pug SdP&L 4½'50D	100⅝	100½	100½
1	Shaw W&P 4½ '67A	96½	96½	96½
3	Stand G&E 6 '51	57⅝	57⅝	57⅝
2	Stand G&E 6 '66	57¼	57¼	57¼
1	Tex El S 5 '60	106⅛	106⅛	106⅛
10	Twin CRT 5½ '52A	79½	78¾	79½
4	Unit L&Ry 5½ '52	94	93⅝	94
4	Nor Am Lt & Pow	⅛	⅛	⅛

†Bonds so marked are fully listed on the curb exchange. All others are dealt on an unlisted trading basis.

§Matured bonds. Negotiability impaired pending investigation.

ur—Under rule. ww—With warrants. xw—Without warrants. war—Warrants.

Wall Street

By Bernard S. O'Hara
Associated Press Staff Writer

A. T. & T. Dividend Action Buoys Market After Early Dip; Closing Prices Are Uneven

New York, Aug. 19.—The stock market today encountered profit-selling resistance after a first-hour rise carried a number of leaders to new highs for a year or more.

Closing prices were mixed with steels, motors and rubbers, down fractions to around a point. The rails, heavily favored by buyers in recent sessions, yielded ground for a time but bounced back at the end for fractional gains. Aircrafts, coppers, oils and various specialties also finished moderately higher.

To some extent market action was colored by American Telephone & Telegraph Co.'s declaration of the usual $2.25 quarterly dividend. A morning dip of more than two points in Telephone stimulated selling in other leaders and its sharp recovery after the dividend announcement tended to check the flow of offerings in other directions.

The brisk demand for stocks in the early proceedings, brokers reported, was based in part on the war optimism generated by the biggest of all commando raids on the French coast.

At its closing level of 37.1, the Associated Press average of 60 stocks was down .1 of a point. Transactions totaled 50,810 shares, against 556,830 yesterday.

Reaching new peaks were Santa Fe (the highest since 1937), Southern Pacific, Erie certificates, Union Pacific, Atlantic Coast Line, Columbia Pictures, National Dairy and Hiram Walker.

The gaining division included corn products, Celanese, Anaconda, Cerro de Pasco, Curtis Wright, Boeing, Lockheed, Dow Chemical, J. C. Penney, Monsanto Chemical and United Air Lines.

American Telephone concluded its wide swings ½ point net higher.

15 Most Active Stocks

New York, Aug. 19 (AP).—The 15 most active stocks today:

Aviation Corp.	14,200	3⅛	+ ⅛
Erie R R C.	13,200	7	.....
Cons Oil	9,600	6½	— ⅛
N Y Central	9,400	9⅝	.....
South Pac	8,800	14¾	.....
North Pac	8,100	6⅛	— ⅛
Atl C L Line	7,600	29⅞	+ ⅛
Detroit Edis	7,400	15½	— ⅛
Atchison T&SF	6,300	45⅜	+ ⅝
Curtiss Wright	5,700	7	+ ⅛
Chi Gt West pf	5,600	12¼	— ⅛
South Ry	5,300	16⅛	+ ⅛
Bald Loco ct.	4,900	12⅛	+1
U S Steel	4,800	47⅜	— ⅝
Unit Gas Imp.	4,600	3⅛	.....

General Trend	Wed.	Tues.
Advances	303	387
Declines	195	139
Unchanged	205	183
Total issues	703	709
	Wed.	**Tues.**
New 1942 highs	38	50
New 1942 lows	3	2

Bethlehem Steel dipped slightly more than a point while fractional losses were recorded by U. S. Steel Youngstown Sheet, Chrysler, General Motors and Sears Roebuck.

Bonds were irregular with rails leveling off after a week's rise. Commodities were higher. Chicago wheat closed 1⅜ to 2 cents a bushel advanced and corn was up ⅝ to 1 cent. Hogs were 5 to 10 cents down. Cotton futures pushed up $1 to $1.15 a bale.

Improved prices were posted in the Curb for Gulf Oil, McWilliams Dredging, Creole Petroleum and Sherwin Williams. Pennroad Northern States Power "A" and Glen Alden Coal dipped. Transfers here were 72,150 shares against 65,075 Tuesday.

SEC Abolishes 4 Divisions in Reorganization

Philadelphia, Aug. 19 (AP).—The Securities and Exchange Commission announced today a reorganization of its setup, including the abolishment of four divisions and the creation of a new corporate finance division.

All of 93 positions which now are vacant in the old investment company, reorganization, and legal divisions are to be abolished. The commission will have a solicitor in place of a general counsel under the reorganization.

The new solicitor is John F. Davis, who was assistant general counsel. Chester T. Lane, formerly general counsel, is now with the Department of Justice.

Chairman Ganson Purcell said he believed the reorganiaztion will "promote the efficiency and improve the coordination of all activities to the greatest possible degree and result in the utmost economy of operation."

The new setup becomes effective Monday. It is believed to be one of the first voluntary reorganizations of a non-war unit of the Federal Government.

Seaboard Railway Issue Authorized

By the Associated Press

The Interstate Commerce Commission yesterday authorized the receivers of Seaboard Air Line Railway to sell at par and accrued dividends to the Reconstruction Finance Corporation $2,280,000 of equipment trust certificates which have been issued by the Girard Trust Co.

Seaboard proposes to buy six 5400-horsepower Diesel freight locomotives and two 1000-horsepower Diesel switching locomotives at a cost of $3,069,760.

Chicago Grain

Chicago, Aug. 19 (AP).—Wheat prices today led one of the strongest grain market advances in weeks as a result of buying which brokers said was touched off by the Allied attack on the French coast.

Prices in all futures pits closed at or near the day's highs. Wheat was 1⅜-2 cents higher than yesterday, September 1.18-1.18⅞, December 1.21⅛-121⅝; corn ⅝-1 up, September 83⅝-83¾, December 86¼-86⅜; oats 1⅛-1¼ higher; rye ⅞-1 up and soybeans ⅛-¼ higher.

The raid on German-held France was the chief topic of conversation on the floor. Traders watched bulletin boards closely for latest news.

Wheat was up almost a cent soon after the opening and after midsession extended the gain to 2 cents and showed little sign of retreating. Dealers covering previous short sales accounted for much of the support, brokers said, although some reinstated lines sold out recently on the price decline that carried corn and rye to seasonal lows.

Range follows:

	Open	High	Low	Close
Wheat—				
September	1.17½	1.19⅛	1.17½	1.18⅞
December	1.20¼	1.21⅝	1.20¼	1.21⅝
May	1.24	1.25⅝	1.24	1.25⅝
Corn—				
September	82⅝	83¾	82⅝	83¾
December	85½	86⅜	85½	86⅜
May	89⅝	90½	89⅝	90½
Oats—				
September	49	49⅞	49	49⅞
December	50¼	51⅜	50¼	51⅜
May	52⅛	53½	52½	53½
Soybeans—				
October	1.71⅛	1.71¼	1.71⅛	1.71⅛
December	1.72	1.72⅛	1.72	1.72⅛
Rye—				
September	62⅛	63⅛	62⅛	62¾
December	66⅜	67¼	66⅛	67
May	72¼	73⅛	72¼	73
Lard—				
September	12.85	12.85	12.85	12.85
October	12.85	12.85	12.85	12.85
December	12.87	12.87	12.87	12.87

Cash Grain

WHEAT—No. 2 hard, 1.19¼@1.19¾; No. 2 hard, weevily tough, 1.17½; No. 3 hard, 1.18¾; No. 4, 1.16½; No. 3 hard, tough, 1.16¾.

CORN—No. 1 yellow, 85; No. 2, 83½; No. 3, 83; No. 5, 82½@83; No. 4 white, 1.02½.

OATS—No. 2 mixed, 48⅛; No. 3, 48½@49½; No. 2 white, 50½; No. 3, 48¼@50; No. 4, 48@48¾; No. 1 special red, 50.

BARLEY—Malting, 80@98 nominal; hard barley, 70@76 nominal; feed, 58@65 nominal.

FIELD SEED—Per hundredweight nominal; timothy, 4.60@4.85; alsike, 16.00@19.50; fancy red top, 7.00@7.50.

We will buy
2nd TRUST NOTES
Secured on
APARTMENTS • HOUSES
BUSINESS and INVESTMENT
• PROPERTIES •
The American Company
807-15th N.W. NA. 8032

Steel Firms' Net In Six Months at Three-Year Bottom

New York, Aug. 19 (AP).—Net earnings of steel companies in the first half of 1942—despite record-breaking production—were sharply below any six-month period since the first half of 1939, the American Iron and Steel Institute reported today.

Net income of 72 companies representing more than 90 per cent of the industry's total capacity was $116,407,000, after operating expenses and taxes, for the six months ended June 30, compared with $167,421,000 in the 1941 last half and $188,945,000 in the 1941 first half.

The reduction in net earnings this year was attributed by the institute to increase in wages, taxes and certain other costs of operation, while steel prices were practically unchanged throughout the past three years.

Earnings in the first half of this year were at a rate representing a return of less than 5.3 per cent on investment in the industry, against 8.1 per cent earned in 1941.

Local Securities

Yesterday's quotations on Washington Stock Exchange:

Sales—After Call

Wash Gas 5s, 1960, $1000 at 127½.

	Bid.	Asked.
Public Utility Bonds		
Am T & T con db 3s, 1956	106½	108
Anacostia & Pot 5s, 1949	105	107½
Ana & Pot guar 5s, 1949	112	.....
Ana & Pot mod 3¾s, 1951	105½	.....
Cap Trac 1st 5s, 1947	103½	106
City & Sub 5s, 1948	105	.....
City & Sub mod 3¾s, 1951	105½	.....
Georgetown Gas 1st 5s, 1961	115	.....
Pot El Pow 3¼s, 1966	107	.....
Wash Gas 5s, 1960	127	.....
Wash Ry & El 4s, 1951	108	.....
Miscellaneous Bonds		
Ter R & W C 1st 4½s, 148	102½	.....
Public Utility Stocks		
Amer Tel & Tel (9)	118¾	.....
Capital Transit (a) (.60)	21½	22½
†N & W Steamboat (4)	103	.....
*Pot El Pow 6% pf (6)	114	.....
*Pot El P 5½% pf (5.50)	113½	.....
Wash Gas Lt com (1.50)	16	16½
Wash Gas Lt cu con pf (4.50)	94	.....
Wash Gas Lt cu pf (5.00)	101	103
*W Ry & El com (a) (19.00)	445	445
*Wash Ry & El pf (5)	111	113
National Bank Stocks		
†Capital (6)	170	.....
†Liberty (6)	170	200
Lincoln (h) (5)	200	.....
Riggs (e) (10)	240	255
Riggs pf (5)	101	.....
Washington (6)	100	.....
Trust Company Stocks		
Amer Sec & Tr Co (e) (8)	180	190
†Nat Sav & Tr (4.00)	200	.....
†Pr. Geo Bk & Tr (1.00)	20	24
Wash Loan & Tr (e) (8)	108	.....
Savings Bank Stocks		
†Bank of Bethesda (.75)	30	.....
Com & Savings (y) (10.00)	325	.....
Fire Insurance Stocks		
†American (6)	125	.....
Firemen's (1.40)	31	.....
National Union (.75)	13½	.....
Title Insurance Stocks		
Columbia (k) (30)	13¾	15½
Real Estate (m) (6)	154	165
Miscellaneous Stocks		
Carpel Corp (2.00)	20	.....
Garfinckel com (.70)	8	9
Garfinckel 6% cu cv pf(1.50)	22½	25
*Lanston Monotype (1.00)	22¼	.....
Lincoln Serv com (1.25)	15	16
Linc Serv 7% pr pf (3.50)	35	42
Mergenthaler Lino (a) (2.00)	35	37
Nat Mtge & Inv pf (.40)	4¼	4½
Peo Drug com new (a) (.65)	19	.....
†Real Est M & G pf (.50)	7¼	.....
†Security Storage (4)	66	71
Ter Ref & Wh Corp (3)	50	52
Wdwd & Lo com (p) (2.30)	30	35
Wdwd & Loth pf (7)	115	.....

*Ex dividend. (b) Books closed. †Plus extras. (a) Paid so far this year. (e) 2% extra. (f) 3% extra. (h) $5 extra. (k) 20c extra. (m) $1.50 extra. (p) Paid in 1941. (y) $10 extra.

Pipe Lines Busier

New York, Aug. 19 (AP).—To speed up deliveries of petroleum to the East Coast, the nine pipe lines formerly in the Standard Oil group moved a total of 31,768,000 barrels of crude oil in July, a record for any month. In the like month of 1941 deliveries amounted to 25,818,000 barrels.

Be Sure
THAT YOU ARE
ADEQUATELY
INSURED
Priorities, rationing and increasing costs make your present possessions, whether a house, furniture, or an automobile, more valuable. It would cost more now to replace any loss than it would a year ago. Today, your INSURANCE is important!
TYLER & RUTHERFORD
INCORPORATED
Established 1872
1726 H St. N. W. RE. 5245

Gas Rationing? Southwest Oil Men Amused

By the Associated Press

Tulsa, Okla., Aug. 19.—Recent statements of two Eastern Senators calling for Nation-wide gasoline rationing were received with amusement by some members of the oil industry.

Senator Byrd (Democrat) of Virginia declared that it was "grossly unfair and destructive to public morale" to ration gasoline in the Atlantic Coast States while citizens of the rest of the country could get all they needed.

Senator Brewster (Republican) of Maine added that Easterners were not partisans "but patriots offering to our fellow Americans in the West an opportunity to share with us the sacrifices of this war.'

One well known observer of the petroleum industry, who says he hasn't yet heard any logical reason why gasoline should be rationed, in the States where it is plentiful, declared:

"If we are willing to give up gasoline in the Southwest just because there is a shortage in the East, may we assume that Easterners would be willing to ration seafoods and stop bathing in the ocean in sympathy with us?

"We don't grow any lobsters out here and we don't have an ocean to swim in, so why should they be allowed to have them in the East?"

There has been some speculation that the requisitioning of railroad tank cars in other parts of the country for use in transporting petroleum products to the East might cause a shortage of such transportation in the Midwest and Southwest, thus necessitating the rationing of gasoline in these areas.

However, oil men say that 80 per cent of the petroleum moved in the Southwest now is being transported by truck and the need for tank cars may soon be entirely removed.

Gas Supplies Continue Drop

New York, Aug. 19 (AP).—Total stores of gasoline and residual fuel oil supplies declined in the week ended August 15 while distillates continued to advance, the American Petroleum Institute reported today.

Total finished and unfinished stocks declined 569,000 barrels to 80,708,000 during the week. In comparison, last week's revised figure was 81,277,000 barrels and a year ago total stores were 82,312,000. Before revision last week's total stood at 81,315,000.

Residual, or heavy fuel oil supplies declined 1,153,000 barrels to 77,422,000 during the week, while distillates, or light fuel oil stocks, increased 1,017,000 to 40,041,000.

Average crude oil production in the United States decreased 77,000 barrels to a total of 3,893,450 daily, compared with 3,953,3000 a year ago.

Urban Living Costs Continue Climb

By the Associated Press

The cost of living in large cities rose 0.4 per cent between mid-June and mid-July, the Labor Department reported yesterday.

Prices of unregulated goods and services advanced 1.6 per cent while controlled items increased 0.1 per cent. The most important advances occurred in unregulated foods. Among the controlled items the most important increases were in prices of gasoline and fuel oil in Eastern cities. Rents in a number of cities were reduced as they were brought under Federal control.

The recent overall advance brought the Bureau of Labor statistics cost of living index to 116.9 per cent of the 1935-36 average. Costs on July 15 were 11 per cent higher than on the same date last year. By mid-July, the department said, families of wage earners and lower salaried workers had to spend $1.19 to buy the same things for which they spent $1 before the outbreak of the war in 1939.

★
HOME LOANS
When you need a home loan . . . remember, this is a local home-financing institution backed by 26 years of experience. Our sole lending business is that of financing homes, at lowest interest rates
Wm. J. Flather, Jr.
Incorporated
1508 H ST. N.W.
NAtional 1753

BUY UNITED STATES WAR SAVINGS STAMPS AND BONDS
NORTHERN LIBERTY BUILDING ASSOCIATION
IT WOULD be easy for you to remodel or refinance a home with our plan!
FULL DETAILS GIVEN WITH NO OBLIGATION
Under Supervision of U. S. Treasury
511 Seventh St. N.W.
NAtional 8171

Complete Transactions Yesterday on N. Y. Stock Market

By the Associated Press

Total stock sales yesterday, 503,810 shares; previous day, 556,830; week ago, 283,058; year ago, 486,580; two years ago, 360,310; January 1 to date, 64,663,157; year ago, 89,306,639; two years ago, 139,101,861.

Dow-Jones Stocks

New York, Aug. 19.

Stocks.	Open.	High.	Low.	Close.	Net ch.
30 inds.	107.54	107.88	106.67	107.28	—0.27
20 rails	26.98	27.11	26.72	27.01	+0.14
15 utils.	11.56	11.67	11.49	11.61	+0.11
65 stks.	36.05	36.20	35.75	36.02	+0.01

Transactions in stocks used in averages today:

Industrials	50,100
Rails	66,000
Utilities	15,600
Total	131,700

Stock	Sales Add 00	High	Low	Close	Net Ch'ge
A					
Addressog	15	13⅜	13	13	—⅛
Air Reduction	4	32¾	32⅜	32⅜	—⅝
Alaska Juneau	7	2⅛	2	2⅛	....
Alleghany Corp	2	⅝	⅝	⅝	+⅛
Alleghany pf xw	2	4⅞	4⅞	4⅞	....
Alleg pf $30 ww	7	4⅞	4¾	4¾	—⅛
Alleghany pr pf	1	12½	12½	12½	....
Alleg Lud Stl	13	18	17¾	17¾	+¼
Al Chem & Dye	5	133¾	133¼	133¾	+¾
Allied Mills	5	13¾	13½	13⅝	+⅛
Allied Strs	12	5¼	5⅛	5⅛	....
Allis-Ch Mfg	12	24½	24¼	24⅜	—¼
Amal Leather	4	1⅞	1¾	1¾	—⅛
Amerada Pet	4	58	57¼	58	+1¼
Am Airlines	22	38¾	38⅜	38½	....
Am Bank Note	5	7¼	7⅛	7⅛	....
Am Bank N pf†	1	43¼	43¼	43¼	....
Am Brake Shoe	1	25⅝	25⅝	25⅝	+⅛
Am Br Sh pf†	.20	126½	126½	126½	+¼
Am Cable&Rad	6	1⅝	1½	1½	....
Am Can	4	67⅝	67¼	67⅝	—⅝
Am Can pf	2	165¾	165¾	165¾	....
Am Car & Fdy	12	25⅜	24⅞	25¼	+¼
Am Car&F pf	5	59¾	59½	59½	....
Am Ch & Cable	6	17⅝	17¼	17¼	+⅛
Am Crystal Sug	5	16	16	16	....
Am Distill	1	10¼	10¼	10¼	....
Am & For Pow	4	½	½	½	+⅛
Am & F P $6 pf	10	27¾	26⅞	27¾	+1¼
Am & F P $7 pf	11	31⅜	30½	30½	—1⅜
Am & F P 2 pf	4	2½	2½	2½	+⅛
Am-Hawaii SS	4	29⅝	29⅝	29⅝	—⅜
Am Hide & Lea	2	3	3	3	....
Am Home Prod	2	49	48¾	49	....
Am Ice	5	1⅜	1⅜	1⅜	....
Am Internat	3	3½	3½	3½	+⅛
Am Invest Ill	1	5⅛	5⅛	5⅛	....
Am Locomotive	17	8⅛	7⅞	8⅛	+¼
Am Locomot pf	1	77½	77½	77½	+¾
Am Metal	3	19	18¾	18¾	+¾
Am Pow & Lt	1	⅞	⅞	⅞	+⅛
Am P&L $6 pf	17	16⅞	16½	16¾	+⅝
Am P&L $5 pf	2	14⅝	14½	14⅝	+⅝
Am Rad&St S	38	4½	4¼	4⅜	—⅛
Am Roll Mill	16	10	9¾	10	+⅛
Am Roll M pf†	1.60	55⅞	55½	55½	....
Am Safety Raz	1	7⅛	7⅛	7⅛	+¼
Am Seating	4	9¾	9½	9¾	+¼
Am Ship Bldg†	.50	26	25⅞	25⅞	....
Am Smelt & R	6	39	39	39	+¼
Am Stl Fdrs	25	19¼	18⅝	19¼	+¾
Am Stores	1	10½	10½	10½	....
Am Sugar Ref	2	16½	16⅜	16⅜	—⅛
Am Tel & Tel	37	119½	116¾	119½	+¾
Am Tobacco	2	40⅝	40¼	40¼	—⅜
Am Tob B	8	42½	42	42½	....
Am Tob pf	2	134	133½	133½	—½
Am Type Fdrs	2	4⅞	4⅞	4⅞	....
Am Viscose	15	27⅞	27⅜	27⅜	—¼
Am Wat Wks	8	2¼	2¼	2¼	....
Am W W 1 pf	2	43	43	43	+4
Am Woolen	1	3⅞	3⅞	3⅞	+⅛
Am Wool pf	2	58½	58¼	58½	+½
Am Zinc L&S	1	3⅞	3⅞	3⅞	....
Anaconda	29	26¾	26⅜	26¾	+¼
Armour Del pf	1	108½	108½	108½	....
Arm Ill	34	3	2⅞	3	+⅛
Arm Ill pr pf	6	55¼	54¼	55¼	+1¼
Armstrong Cork	1	26	26	26	....
Artloom Cp pf†	.20	81½	81½	81½	+1⅜
Assd Dry Gds	3	6	5⅞	5⅞	—⅛
Assoc Inv pf†	.10	97½	97½	97½	....
Atch T & S F	63	45¾	44⅝	45⅝	+⅜
Atch T&S F pf	7	69	68⅝	68⅝	+⅜
Atl Coast Line	70	29⅞	28¾	29⅞	+1¼
Atl G&W Indies	1	18¾	18¾	18¾	....
Atl G&W I pf	1	41¼	41¼	41¼	—⅛
Atl Refining	21	17⅛	16¾	17⅛	+⅜
Atlas Powd	1	46½	46½	46½	....
Aviation Corp	142	3⅛	3	3	—⅛
B					
Bald Loco ct	41	12⅛	11¾	12⅛	+1
Balt & Ohio	18	3¼	3¼	3¼	+⅛
Balt & Oh pf	17	6⅛	6	6	—⅛
Bangor & Ar	8	5½	5¼	5⅜	+⅜
Bangor&Ar pf†	.40	27¾	27¾	27¾	—¼
Barker pf†	.30	25¼	25¼	25¼	—⅛
Barnsdall Oil	2	10	10	10	—¼
Bath Ir Wks	9	14¼	14	14¼	—⅛
Beatrice Cream	1	24¾	24¾	24¾	....
Bell Airc	6	12½	12	12½	+½
Bendix Aviat	3	31⅝	31⅛	31⅛	—¼
Benef Ind Ln	1	13⅝	13⅝	13⅝	—⅛
Beth Steel	19	55⅛	53⅝	53⅝	—1⅛
Bigelow-Sanf	2	23	23	23	+1
Black & Decker	1	16¼	16¼	16¼	+¼
Blaw-Knox	6	5½	5⅜	5⅜	—⅛
Bliss & Laugh	1	12½	12½	12½	+⅛
Boeing Airplane	22	15¾	15⅛	15¾	+¾
Bohn Al&Brass	1	31⅝	31⅝	31⅝	—⅛
Borden Co	6	21¼	21	21	—½
Borg-Warner	7	25⅝	25½	25⅝	+⅛
Boston & Maine	1	2	2	2	+⅛
Brew Corp Am	9	17	16⅞	17	+1¼
Bridgpt Brass	1	8⅛	8⅛	8⅛	+⅛
Briggs Mfg	3	19	18⅝	18¾	—¼
Briggs & Strat	1	27¾	27¾	27¾	—¼
Bristol-Myers	2	37	37	37	+¼
Bklyn Un Gas	1	7¾	7¾	7¾	+⅛
Brunswick-Bal	3	12⅛	12⅜	12⅜	—⅛
Bucyrus-Erie	7	6½	6⅜	6½	....
Bucy-Er 7% pf†	.10	106	106	106	....
Budd Mfg	3	2⅜	2¼	2¼	....
Budd Mfg pf†	.50	54	53½	53½	+½
Budd Wheel	7	6¼	6⅛	6⅛	+⅛
Bullard Co	4	18⅛	17¾	17¾	—⅛
Burr Add Mach	3	8	7⅞	8	....
Bush Terminal	1	2½	2½	2½	....
Bush T Bldgpf†	.30	21¾	21¾	21¾	+⅛
Butler Bros	1	5⅛	5⅛	5⅛	+⅛
Byers (A M) Co	7	7¼	6¾	6¾	—⅜
Byron Jackson	1	14	14	14	+⅛
C					
Calif Packing	2	18⅝	18½	18⅝	+⅛
Callahan Z-Ld	1	⅜	⅜	⅜	....
Calumet & Hec	6	6⅛	6⅛	6⅛	—⅛
Campbell Wyan	3	15	15	15	....
Can Dry G Ale	3	12	11⅞	11⅞	—⅛
Canad Pacific	1	4½	4½	4½	....
Caro C&O†	.20	84	84	84	+½
Carpenter Stl	2	24¼	23¾	23¾	....
Case (JI) Co	7	70	70	70	+½
Caterpil Tractor	4	37	36	36	—1
Celanese Corp	16	21⅛	20¾	21⅛	+⅜
Celanese 7 pf†	.50	87	87	87	+¼
Celotex Corp	3	6½	6⅜	6⅜	+¼
Celotex Corp pf†	.10	70¼	70¼	70¼	+¼
Cent RR NJ	1	3⅛	3⅛	3⅛	+⅛
Cent Violeta Sg	1	12	12	12	....
Cerro de Pas	4	30⅞	30¼	30⅞	+½
Cert-teed Prod	3	1¾	1¾	1¾	....
Cert-teed 6% pf	.70	26	26	26	....
Ches & Ohio	17	32⅝	32¼	32⅝	+⅛
Chi & E Ill	14	1⅛	1	1⅛	+⅛
Chi & E Ill A	14	4⅞	4⅝	4⅞	—⅛
Chi Grt West	1	2	2	2	....
Chi Grt W pf	55	12½	11¾	12¼	—⅛
Chi Pneu Tool	12	14¼	13⅞	14¼	+⅜
CRI&Pac 6% pf	1	⅝	⅝	⅝	+⅛
CRI&Pac 7% pf	1	⅝	⅝	⅝	+⅛
Childs Co	1	1¼	1¼	1¼	....
Chrysler Corp	27	61⅛	60	60¼	—⅞
City I & F pf	.10	97	97	97	—2
City Stores	1	2½	2½	2½	....
Clark Equip	4	34¼	34	34	+¼
Clev & Pitt spl	.20	50	50	50	+4
Clev E Ill pf†	.20	110⅛	110⅛	110⅛	—⅞
Clev Gr Br(½e)	1	25¼	25¼	25¼	+¼
Clev Gr Br pf†	.10	98	98	98	—2
Clim Molyb	3	38½	38¼	38¼	....
Cluett Peabody	3	31¾	31½	31½	—⅜
Coca-Cola	1	77½	77½	77½	+1½
Colgate-Palm-P	14	15⅛	14⅞	15	+¼
Collins & Aik	4	13¼	13⅞	13⅞	—⅛
Collins&Aik pf†	.10	103¼	103¼	103¼	....
Col & South†	1	⅞	⅞	⅞	....
Col & Sou pf†	.80	1⅜	1⅜	1⅜	+¼
Col Fuel&Iron	3	14¾	14¾	14¾	....
Col Brcast A	1	12	12	12	....
Col Brcast B	1	12¼	12¼	12¼	+¼
Col G & El	16	1¼	1⅛	1¼	+⅛
Col G&El 6% pf	5	33⅛	32½	33⅛	+⅝
Colum Pict	5	8⅞	8½	8⅞	....
Colum Pict pf	1	30¾	30¾	30¾	....
Coml Credit	12	22¾	22⅜	22⅜	....
Coml Invest Tr	8	27	26⅞	27	+⅛
Coml Inv T cvpf	1	104¼	104¼	104¼	+1
Coml Solvents	4	9⅛	9⅛	9⅛	....
Com'wlth & So	8	⅛	⅛	⅛	....
Com & Sou pf	26	26	24½	26	+2
Com'wlth Ed	10	19⅜	19	19	—¼
Congoleum-N	12	16	15¾	16	+⅛
Consol Aircr	21	16⅞	16⅜	16¾	+⅛
Consol Cigar	1	9½	9½	9½	....
Consol Cig pf†	.40	74¼	74¼	74¼	—¼
Cons Cop'rmin	3	4⅝	4⅝	4⅝	+⅛
Cons Edison	8	13⅛	13	13	—⅛
Cons Edison pf	3	87⅞	87¼	87⅞	+¾
Cons Film I pf	4	8	7⅞	8	+⅛
Consol Oil	96	6⅝	6½	6½	—⅛
Consol'n Coal	4	7⅞	7⅞	7⅞	—⅛
Container Corp	2	12	12	12	+⅛
Cont Bak	27	2⅞	2¾	2⅞	+¼
Cont Can	10	24¼	23⅞	24¼	+⅜
Cont Ins	1	38	38	38	....
Cont Motors	4	3½	3⅜	3½	+⅛
Cont Oil Del	12	23⅞	23½	23⅞	+⅜
Corn Exch'ge†	.50	32¼	32	32¼	+¼
Corn Products	14	49½	48⅝	49	+⅛
Coty Inc	1	2⅝	2⅝	2⅝	....
Crane Co	10	12¼	12	12¼	+⅛
Crane C cv pf†	2	94⅛	94½	94⅛	+¼
Crown Cork&S	1	17	17	17	—⅛
Crown Zel'bach	1	10⅞	10⅞	10⅞	....
Crucible Steel	5	27¾	27¼	27¼	—¼
Crucible Stl pf	1	66½	66½	66½	+⅛
Cuba R R pf†	.40	9¼	9¼	9¼	....
Cuban-Am Sug	4	5¾	5⅝	5¾	....
Cuban-AS cvpf	1	84	84	84	+¾
Cudahy Pack	1	10⅜	10⅜	10⅜	+⅛
Curtis Publishg	2	¾	¾	¾	....
Curtis Pub pf†	1.10	18	17½	18	+1
Curtis P pr pf	1	14½	14½	14½	+¼
Curtiss-Wright	57	7	6⅞	7	+⅛
Curtiss-Wr A	2	21	20⅝	20⅝	—⅛
Cutler-Hammer	3	15⅝	15⅝	15⅝	+⅜
D					
Davison Chem	4	9½	9½	9½	....
Decca Records	2	6⅝	6½	6½	+¼
Deere & Co	32	23½	23⅛	23⅛	—⅜
Deere & Co pf	5	27⅝	27⅜	27½	+⅛
Del & Hudson	7	9⅛	9⅛	9⅛	—⅛
Del Lack&West	23	3⅝	3½	3⅝	+⅛
Den & R G W pf	1	½	½	½	+⅛
Detroit Edison	74	15⅝	15⅛	15½	—⅛
Diam Match pf	2	37½	37½	37½	....
Dist Corp-Seag	4	20¾	20⅝	20⅝	—⅜
Dixie-Vortex	6	9	9	9	+⅛
Dixie-Vort A†	.20	36	36	36	+½
Doehler D Cas	5	23¼	23¼	23¼	....
Dome Mines	5	11⅜	11¼	11¼	....
Douglas Aircraft	3	61⅝	61½	61⅝	+¼
Dow Chem	4	114	113½	113½	+½
Dresser Mfg	4	16	15	15	+⅛
Dunhill Int	1	3⅝	3⅝	3⅝	—⅛
du Pont de N	19	114½	113¾	113¾	—⅛
du Pont pf	1	123¾	123¾	123¾	—⅝
E					
Eastern Air L	1	26	26	26	—¾
Eastman Kodak	3	132	131	131	—⅝
Eaton Mfg	3	32¼	32⅛	32¼	+⅛
Edis Bros Strs	1	12⅝	12⅝	12⅝	—⅛
El Auto-Lite	1	27⅛	27⅛	27⅛	+⅛
Elec Boat	4	11⅝	11½	11½	—⅛
El Power & Lt	7	1⅛	1⅛	1⅛	....
El Pow&Lt $6pf	5	21	19⅞	21	+1½
El Pow&Lt $7pf	10	23¾	22¾	23¾	+1¼
El Storage Bat	3	30¾	30½	30¾	+¾
Eng Pub Service	3	1¾	1¾	1¾	....
Eng PS $5½ pf	1	51	51	51	+1
Equit Off Bldg	4	⅛	⅛	⅛	—⅛
Erie RR	25	7⅞	7¼	7⅜	—⅛
Erie RR ct	138	7⅛	6⅞	7	....
Erie RR pf A	12	40½	40½	40½	—¼
Evans Products	2	4½	4½	4½	—⅛
Ex-Cell-O	2	23½	23⅛	23½	+⅜
F					
Fairbanks Morse	2	32	31⅜	31⅜	—1⅝
Fajardo Sugar	1	21	21	21	....
Fed Lt&Traction	1	6⅛	6⅛	6⅛	....
Fed Mng&Smelt	2	22¼	22¼	22¼	+¼
Fed Mot Truck	1	3⅝	3⅝	3⅝	....
Fid P Fire Ins	5	38	37½	38	+¾
Firestone T&R	4	18	17⅞	17⅞	....
First Nat Strs	1	32	32	32	+¼
Flintkote	7	11½	11¼	11¼	—⅛
Florence Stove	4	22⅞	22½	22½	+½
Food Fair Strs	1	10⅛	10⅛	10⅛	+⅛
Food Machinery	1	33	33	33	+⅝
Foster Wheeler	3	10½	10⅜	10⅜	+⅛
Francisco Sugar	2	5⅝	5⅝	5⅝	—⅛
Freeport Sulph	2	34¼	34	34¼	+¼
G					
Gamewell Co†	.80	20½	20½	20½	....
Gar Wood Ind	5	3	2⅞	2⅞	+⅛
Gen Am Invest	1	5	5	5	+⅛
Gen Am Trans	2	36¼	36¼	36¼	+¼
Gen Baking	4	4⅜	4¼	4⅜	+⅛
Gen Bak pf†	.30	120	120	120	+2
Gen Bronze	5	3⅛	3	3⅛	+⅛
Gen Cable A	2	7⅝	7½	7⅝	+⅛
Gen Elec	33	27½	26⅞	27¼	+⅛
Gen Foods	9	33⅛	32⅝	33⅛	+⅜
Gen G&El A	4	1⅜	1⅜	1⅜	....
G G&El cv pf†	.20	84	84	84	+4
Gen Mills	1	78	78	78	....
Gen M 5% pf†	.30	129¾	129¾	129¾	—¼
Gen Motors	40	39	38⅝	38⅝	—⅛
Gen Out Ad	2	2	2	2	....
Gen Out Ad A	1	15¾	15¾	15¾	....
Gen Prec Eq	2	14	14	14	....
Gen Ry Signal	2	13¾	13½	13¾	+¼
Gen Ry Sigpf†	.10	106	106	106	+1
Gen Refract	1	16⅞	16⅞	16⅞	+⅛
Gen Shoe	4	9⅞	9⅞	9⅞	....
Gen S Castpf†	1.70	61	61	61	....
Gen Tel	5	14	14	14	....
Gen T & Rub	1	11	11	11	....
Gillette Saf R	4	4	4	4	....
Gillette Saf Rpf	1	56	56	56	....
Gimbel Bros	13	4½	4⅜	4½	+⅛
Glidden Co	2	13¾	13¾	13¾	—⅛
Glidden cv pf	1	39½	39½	39½	—½
Goodrich (B F)	24	20¼	19½	19⅝	—¾
Goodr (B F) pf	1	75	75	75	+¼
Goodyr T & R	10	18⅜	18⅛	18¼	+¼
Graham-Pg Mot	5	[illegible]	1⅛	1⅛	....
Granby Con M	1	4⅜	4⅜	4⅜	—⅛
Grand Union	3	8⅛	8	8⅛	+⅛
Granite City Stl	2	7⅞	7⅞	7⅞	....
Grant (W T)	2	29½	29½	29½	—⅛
Grant (W T) pf	3	23¾	23½	23¾	+¾
Gt North Ry pf	23	23⅝	23	23½	+⅛
Gt West Sug	2	24⅜	24⅛	24⅛	—¼
Gt West S pf†	1.20	138⅛	138	138	+½
Green (H L)	1	31⅞	31⅞	31⅞	—⅛
Greyhound Corp	20	12⅝	12½	12⅝	....
Grum Airc En	3	11	10⅞	11	+⅜
Gulf Mob&Ohio	14	3⅝	3⅜	3½	—⅜
Gulf Mob&O pf	11	29⅝	28½	29	—¼
H					
Hamil Watch	2	9	8¾	8¾	+¼
Hamil Wat pf†	.20	99	99	99	+½
Harb-Walker	1	13⅜	13⅜	13⅜	—⅜
Hat Corp Am A	6	3⅝	3½	3½	—⅜
Hecker Prod	2	4⅜	4¾	4¾	—⅛
Hercules Motor	2	11⅛	11⅛	11⅛	....
Hercules Powder	1	58¼	58¼	58¼	....
Hercules Pw pf†	.20	129½	129½	129½	+½
Holland Furn	3	26¼	26¼	26¼	+1
Holly Sugar	1	14½	14½	14½	—½
Homestake Min	14	28⅜	28¼	28⅜	+¼
Houd-Hersh B	10	10	10	10	....
Household F pf	1	103½	103½	103½	—1
Hudson & Man	3	1⅛	1⅛	1⅛	—1/16
Hudson Motor	14	4¼	4	4⅛	+⅛
Hupp Motor	4	¾	¾	¾	+1/16
I					
Illinois Central	28	7½	7⅜	7½	....
Ill Central LL†	.10	35½	35½	35½	—½
Ill Central pf	4	17¼	17	17	....
Inger-Rand	1	85½	85½	85½	....
Inspirat Cn Cop	6	11⅛	11	11	....
Interchem Corp	2	20¾	20¾	20¾	+¼
Interch Cp pf†	1.10	102½	101¾	101¾	—¾
Intercon Rubber	3	7½	7⅛	7⅛	—⅛
Interlake Iron	14	6	6	6	....
Int Harvester	14	49	48½	48½	—½
Int Mer Marine	9	8⅛	7¾	7¾	—¼
Int Minerals&C	16	7½	7⅛	7⅛	—⅛
Int Mining	1	2⅝	2⅝	2⅝	+⅛
Int Nick Can	16	27⅛	26⅞	27	+⅛
Int Paper	23	9¼	9	9	....
Int Pap pf	4	49¼	49	49	—1
Int Ry Cen Am	1	2¼	2⅛	2⅛	+⅛
Int Salt	1	41¾	41¾	41¾	+¼
Int Tel & Tel	8	2⅜	2⅜	2⅜	....
Int T&T for ct	1	2¾	2¾	2¾	+⅛
Interst Dept St	2	8	7⅞	8	+⅛
J					
Jarvis (W B)	4	6½	6½	6½	+½
Johns-Manville	5	57	56⅝	56⅞	—⅛
Jones&L Stl	16	20⅜	19⅞	20	....
Joy Mfg	1	8	8	8	+½
K					
Kalam Stove&F	2	9½	9½	9½	....
Kan City South	22	5	4¾	4⅞	....
Kan City S pf	9	23	21⅞	23	+1¼
Kaufmann Dept	3	7⅛	7⅛	7⅛	+⅛
Kaufmann Dpf†	.10	90	90	90	....
Kelsey-Hay WB	9	8⅝	8¼	8¼	—⅛
Kennecott Cop	41	30¼	30	30¼	....
Keystone S&W	5	14¼	14⅛	14⅛	....
Kimberly Clark	1	26	26	26	....
Kresge (S S)	2	19½	19½	19½	+⅛
Kress (S H)	4	23	22⅞	23	+⅛
Kroger Grocery	5	26¼	25⅞	26¼	—⅛
L					
Laclede Gas†	.20	12	12	12	—⅛
Lambert Co	3	15⅛	15	15⅛	+⅛
Lane Bryant	1	10	10	10	—⅛
Lehigh Port C	1	19	19	19	....
Lehigh Val Coal	2	1¼	1¼	1¼	+⅛
Lehigh Val C pf	8	15⅜	15	15⅛	—⅛
Leh Val R R	3	3	3	3	....
Lehman Corp	7	21⅞	21	21	+⅛
Lib-O-F Glass	5	26⅛	26	26⅛	....
Libby, McN&L	12	4⅝	4½	4⅝	....
Liggett&My B	5	60⅞	60	60⅞	—⅛
Lima Locomotive	6	26	25¼	26	+1
Link-Belt	4	32	31¼	32	+1
Liquid Carbonic	2	13¾	13	13⅝	+⅜
Lockheed Airc	39	18⅛	17½	18	+½
Loew's Inc	8	44⅛	44	44	....
Lone Star Cem	2	35⅞	35¾	35⅞	+⅛
Lorillard (P)	18	15⅛	14⅞	14⅞	....
Lorillard P pf†	.40	137¼	137¼	137¼	+1⅛
Louisv & Nash	6	61	60½	61	+¼
Louisv G&E A	1	13⅜	13⅜	13⅜	—⅛
M					
MacAnd & Forb	3	17⅛	17	17⅛	+⅛
Mack Trucks	1	29	29	29	—⅛
Macy (R H) Co	2	19⅛	19⅛	19⅛	—⅛
Magma Copper	2	22	22	22	+⅜
Maracaibo O Ex	3	1½	1⅜	1⅜	+⅛
Marine Midland	5	3	2⅞	2⅞	—⅛
Mar S R pr pf†	1.40	9⅛	9	9⅛	+⅛
Marshall Field	6	9⅝	9⅛	9⅝	+⅜
Martin GL Co	9	20⅞	20½	20⅞	+¼
Martin-Parry	2	3⅝	3⅝	3⅝	....
Masonite Corp	1	26¼	26¼	26¼	—¾
Mathieson Alk	4	23	22½	22¾	+⅜
Maytag Co pf	1	14	14	14	....
McCrory Stores	1	11	11	11	+⅛
McGraw Elec	4	19⅞	19¾	19⅞	....
McKess & Rob	2	12⅝	12⅝	12⅝	—⅛
McLellan Strs	2	5⅝	5½	5⅝	+⅛
Melville Shoe	2	25	24⅞	25	+⅛
Mengel Co	2	5¼	5⅛	5¼	+⅛
Mengel 5 pf†	1.90	26	25	26	+1
Mesta Machine	1	28½	28½	28½	—⅛
Miami Copper	1	5⅝	5⅝	5⅝	+⅛
Mid-Cont Pet	7	16⅝	16⅝	16⅝	....
Midl Stl Prod	1	17⅝	17⅝	17⅝	—⅛
Mid St Pr 1 pf†	.70	100	99	99	—1
Minn-Hon Reg	1	43	43	43	—1
Mission Corp	2	11¾	11¾	11¾	—¼
Mo-Kan-Texas	2	⅝	⅝	⅝	....
Mo-Kan-Tex pf	8	2½	2½	2½	....
Monsanto Chem	2	81	80	81	+2
Mons ChpfC†	.10	107½	107½	107½	—½
Montgom Ward	13	30⅞	30⅛	30¼	—¼
Mor & Essex†	.50	17½	17¼	17½	+¼
Motor Products	7	9	8¾	9	+¼
Motor Wheel	1	11¼	11¼	11¼	—⅛
Mullins Mfg B	2	2¼	2¼	2¼	....
N					
Nash-Kelvinat	23	5⅞	5¾	5¾	+⅛
N Ch & StL†	3.70	22⅛	21¾	22½	+⅜
Nat Acme	3	14⅝	14½	14	—⅛
Nat Aviation	3	7¼	7¼	7¼	+⅛
Nat Biscuit	13	15⅛	14⅞	15	—⅛
Nat Can	3	4⅞	4¾	4¾	—⅛
Nat Cash Reg	6	17	16⅝	17	+⅛
Nat Cylinder G	3	7⅝	7½	7½	—⅛
Nat Dairy Prod	15	15⅝	15½	15½	....
Nat Dept Stores	1	5¼	5¼	5¼	—⅛
Nat Distillers	8	25½	25⅛	25½	+⅛
Nat Lead	7	13½	13¼	13¼	....
Nat Mal&StlCas	1	15½	15½	15½	+¼
Nat Oil Prod	1	31½	31½	31½	....
Nat Pow & Lt	1	1⅝	1⅝	1⅝	....
Natl Stl	6	48	48	48	....
Nat Supply	3	4⅛	4⅛	4⅛	....
Nat Tea	1	2¾	2¾	2¾	—⅛
Natomas Co	6	6⅞	6¾	6¾	—⅛
Neisner Brpf†	.20	75	75	75	—⅛
Newberry (JJ)	1	35	35	35	+2
Newport Indust	3	8¼	8⅛	8⅛	+⅛
Newport N Sh	4	19⅝	19½	19½	—½
N Y AirBr	2	27½	27⅜	27⅜	+⅞
N Y Central RR	85	9⅝	9½	9⅝	....
N Y C&St Louis	3	14½	14	14¼	+½
N Y Chi&StL pf	23	43½	42¾	43½	+½
NYC Omnibus	4	13¼	13	13	—⅜
N Y N H &Hpf	5	2⅛	2⅛	2⅛	—⅛
NY Shipbldg	9	22¼	22	22	....
Noblitt-Sparks	1	19½	19½	19½	....
Norf&West pf†	.50	113	113	113	+1
N Am Aviat	17	11½	11	11½	+½
No Amer Co	28	7⅜	7¼	7⅜	+⅛
No Am Co 6% pf	1	45½	45½	45½	....
N Am Co 5¾ pf	1	45¾	45¾	45¾	+¼
No Pacific	81	6⅜	6⅛	6⅛	—⅛
Northw Airl	3	12¼	12¼	12¼	—⅛
O					
Ohio Oil	11	8½	8⅜	8½	....
Oliver Farm Eq	5	24⅝	24½	24½	+⅛
Omnibus Corp	3	3⅞	3¾	3⅞	+⅛
Outbd M&M	1	22½	22½	22½	+½
Owens-Ill Glass	2	50½	50⅜	50⅜	—⅝
P					
Pac Coast†	.40	5¼	5¼	5¼	—¼
Pac Coast 2 pf†	1	12½	12½	12½	—¾
Pac G&El	7	18⅜	18⅛	18⅛	—⅛
Pac Lighting	1	26¼	26¼	26¼	—⅝
Pac Mills	1	15¾	15¾	15¾	—¼
Pac Tel&Tel†	.50	82½	82½	82½	....
Pac Tin Cons	4	2	2	2	....
Packard Motor	7	2¼	2⅛	2¼	....
Pan Am Airway	30	19⅛	18¾	18¾	—⅛
Param Picts	25	16⅝	16⅜	16⅝	....
Param Pict 1 pf	2	119	119	119	—¾
Park & Tilford	1	1¼	1¼	1¼	+⅛
Parke Davis	5	24	24	24	....
Parker Rust-Pr	1	14½	14½	14½	—⅛
Patino Mines	4	19½	19½	19½	....
Penick & Ford	2	51¼	51	51	+1
Penney (JC)	13	71½	70¾	71¼	+⅝
Pa Coal&Coke	1	2¼	2¼	2¼	—⅛
Penn RR	34	22⅜	22⅛	22⅜	+⅜
Peoples Drug	1	19¾	19¾	19¾	+½
Peoria&East	2	2	1¾	1¾	....
Pepsi-Cola	13	21⅜	21⅜	21⅜	+⅛
Pere Marquette	9	5¼	5	5¼	+¼
Pere Marq pf†	1.20	23¼	23	23	....
Pere Mar prpf†	1.20	44¼	43¾	43¾	—1
Petrol Corp	11	5¼	5⅛	5⅛	+⅛
Pfeiffer Brew	2	5¼	5¼	5¼	....
Phelps Dodge	24	25⅝	24¾	25⅝	+¾
Phila Co 6% pf	1	35	35	35	+½
Philip Morris	1	71½	71½	71½	....
Philip Morris pf	1	103½	103½	103½	+1⅜
Phillips Pet	10	40	39½	39½	—½
Pillsbury Flour	12	18	18	18	—⅛
Pitt&West Va	2	8¾	8⅝	8⅝	—⅛
Pittsbrg Coal pf	1	32¼	32¼	32¼	—1
Pitt Forgings	2	8⅜	8⅜	8⅜	+¼
Pitt Scr & Bolt	1	4	4	4	....
Pitt Steel	2	4½	4⅜	4⅜	—⅜
Pitt Stl 5% pf†	.50	23¾	23⅛	23⅛	—⅝
Pitt Stl pr pf†	.10	64	64	64	—3
Plymouth Oil	2	12½	12½	12½	....
Poor & Co B	6	4	3⅞	4	+⅛
Postal Tel pf	3	16½	16½	16½	....
Pressed Stl Car	17	6⅝	6⅜	6⅝	+⅜
Press Stl C 1 pf	1	6⅜	6⅜	6⅜	—⅛
Proctor & Gam	2	48½	48⅜	48⅜	—⅝
Pub Svc NJ	3	9¾	9¾	9¾	....
Pub SNJ 8% pf	.30	103½	103½	103½	+½
Pub S NJ 7% pf	1	89	89	89	+1¼
Pub SNJ 6% pf	1	79	79	79	+1¾
Pub S NJ $5 pf	1	67	67	67	+½
Pullman	23	26¼	26	26⅛	—⅛
Pure Oil	10	9⅜	9⅛	9⅛	....
R					
Radio Cor of A	21	3⅜	3¼	3¼	....
Radio pf	1	54½	54½	54½	—⅜
Radio-Keith-Or	1	2⅞	2⅞	2⅞	....
Rayonier Inc	2	8⅞	8⅞	8⅞	+⅛
Reading Co	6	14⅜	13⅞	14	....
Reming Rand	2	8⅝	8⅝	8⅝	....
Reo Motors ct	4	3⅜	3¼	3¼	....
Repub Steel	16	14½	14¼	14⅜	—⅛
Repub Stl cvpf†	.20	97⅜	97⅜	97⅜	+1⅜
R C&B 5% pf†	.50	57	57	57	+½
Reynolds Metals	3	7⅛	6⅞	7⅛	+⅛
Reynolds M pf†	.20	83	81½	81½	—2½
Reynolds Tob B	9	23½	23⅜	23½	....
Richfield Oil	5	7⅜	7⅜	7⅜	+⅛
Ruberoid	1	17½	17½	17½	+½
Rustless I & S	1	8	8	8	—¼
S					
Safeway Stores	11	36¼	36	36	—¾
Safe St 5 pf†	.10	105¾	105¾	105¾	—¾
St Joseph Lead	6	28¾	28⅛	28¾	+⅜
St L-San Fran	1	⅛	⅛	⅛	....
St L-San Fr pf	1	⅛	⅛	⅛	....
Savage Arms	1	10¾	10¾	10¾	....
Schenley Distil	11	18⅛	18	18⅛	....
Scott Paper	10	35	34	35	+1½
Seaboard Air L	16	⅛	⅛	⅛	+1/16
Seab Air L pf	5	⅛	⅛	⅛	+⅛
Seaboard Oil	1	13	13	13	+⅛
Sears Roebuck	16	55½	54¾	55	—¾
Servel Inc	2	8⅛	8⅛	8⅛	....
Sharp & Dohme	1	6⅛	6⅛	6⅛	....
Shattuck (F G)	10	5⅛	5⅛	5⅛	+⅛
Shell Union Oil	11	14	13⅞	13⅞	+⅛
Silver King Coal	1	2¼	2¼	2¼	....
Simmons Co	11	13½	13¼	13½	....
Simonds S & Stl	1	22	22	22	—⅜
Skelly Oil	2	26⅝	26⅜	26⅜	—⅜
Smith A O Corp	1	16¼	16⅛	16⅛	—⅛
Socony-Vacuum	30	8⅛	8	8	—⅛
Sou Am G & P	5	2¼	2¼	2¼	....
So'east Greyh L	2	14⅜	14⅜	14⅜	+⅛
Sou Cal Edison	3	17⅛	17	17	—⅛
Sou Nat Gas	9	10½	10½	10½	+⅛
Southern Pacific	8	14⅛	14⅛	14⅛	....
Southern Ry	52	16⅜	15¾	16¼	+⅛
Southern Ry pf	39	30⅝	30	30½	+⅛
Sou Ry M & O	2	39⅛	39½	39⅛	—⅛
Sparks Withing	1	2	2	2	—⅛
Spencer Kell	3	21¾	21½	21½	—⅛
Sperry Corp	10	25⅛	25	25	+¼
Spicer Mfg	1	34	34	34	....
Spicer M pf A†	.50	56	56	56	....
Spiegel Inc	4	3	2⅞	2⅞	....
Square D Co	6	32½	32	32½	+¾
Stand Brands	17	3⅛	3	3⅛	+⅛
Stand Brds pf	1	96	96	96	+⅛
Std G&E $4pf	3	1	1	1	+⅛
Std G&E$7prpf	4	7¾	7⅛	7¾	+⅝
Stand Oil Cal	40	22¾	22½	22¾	+⅛
Stand Oil Ind	14	25½	25	25	—⅛
Stand Oil N J	29	38⅛	37⅞	38⅛	+⅛
Stand Oil Ohio	1	30⅛	30⅛	30⅛	—¼
Stewart Warn	2	6⅞	6⅞	6⅞	....
Stokley Bros	1	3⅝	3⅝	3⅝	+⅛
Stone & Web	1	4⅞	4⅞	4⅞	....
Studebaker Cor	18	4½	4⅜	4⅜	....
Sun Oil pfA†	.90	126	125½	125½	—1
Sunshine Mng	3	4⅛	4⅛	4⅛	....
Superior Oil	1	1⅛	1⅛	1⅛	....
Sweets Co of Am	1	4⅛	4⅛	4⅛	—⅛
Swift & Co	16	22¼	21¾	22¼	+¼
Swift Intl	18	25⅝	24⅞	25	....
Sylvania Elec	3	17	16½	17	+⅛
T					
Telautograph	1	2	2	2	+⅛
Texas &Pac Ry	10	17⅛	16⅞	17	+⅛
Texas Co	20	36⅛	35⅝	35⅞	+⅛
Tex Gulf Sulph	3	32⅛	32	32	—⅛
Tex Pac C&O	11	6⅛	6	6¼	+⅛
Thermoid Co	1	3⅛	3⅛	3⅛	—⅛
Thompson (JR)	1	6⅝	6⅝	6⅝	+¼
Thompson Prod	2	21¼	21⅛	21¼	+¼
Thompson-Star	1	⅛	⅛	⅛	+⅛
Tide WatAOil	4	8⅝	8⅝	8⅝	....
Timken-Det Ax	11	25⅝	25⅜	25⅝	—⅛
Timken R Bear	1	36⅜	36⅜	36⅜	+⅜
Transamerica	1	4⅛	4⅛	4⅛	....
Trans & WAir	5	11⅝	11¼	11¼	—⅛
Transue & Will	1	12½	12½	12½	+½
Tri-Cont Corp	2	1⅛	1⅛	1⅛	+⅛
Tri-Cont pf†	.60	59⅝	59⅝	59⅝	+⅛
Truax-Traer C	2	6⅞	6¾	6¾	—¼
Twent C-Fox F	6	12⅛	12	12	....
Twent C-FoxFpf	2	25⅛	25⅛	25⅛	+⅛
U					
Underwood-Ell	4	36⅞	36⅜	36⅞	+½
Union Bag & P	13	8⅛	8⅛	8⅛	+⅛
Union Carbide	12	70	69¾	69¾	....
Union Oil Cal	2	12	12	12	....
Union Pacific	18	79½	78⅝	79⅛	+½
Union Pac pf	7	77⅛	77⅛	77⅛	—⅛
Union Tank Car	4	21½	21⅛	21½	—⅜
United Air Line	26	13⅝	13⅛	13⅝	+¼
United Aircraft	14	27⅞	27⅝	27⅝	+¼
Unit Airc pf	2	93⅛	92⅞	92⅞	—1
United Biscuit	4	15	14⅜	14⅜	—¼
United Carbon	2	46⅜	46⅜	46⅜	+⅛
United Corp	12	⅛	⅛	⅛	+⅛
United Corp pf	11	11⅛	11⅛	11⅛	+¾
United Elec Col	1	5⅛	5⅛	5⅛	....
Unit Fruit	4	56⅛	56	56⅛	+¼
United Gas Imp	46	3⅝	3⅜	3⅜	....
Unit Mer&Mfr	6	15⅝	15⅛	15⅝	+¼
United Paperbd	2	3⅛	3⅛	3⅛	....
U S & For Sec	7	3	3	3	+⅛
US & For S pf†	.30	81	81	81	+1
US Distrib pf†	2.30	34¼	34⅛	34⅛	+⅛
U S Freight	2	7⅜	7⅛	7⅜	....
U S Gypsum	4	52	52	52	+¼
US Hoffman M	1	5	5	5	....
US Indus Alco	1	29⅝	29⅝	29⅝	....
U S Leather	3	4⅛	4⅛	4⅛	—⅛
US Leather A	3	13⅛	13⅛	13⅛	—⅛
U S Play Cd	1	29⅝	29⅝	29⅝	—⅝
US Real&Imp	3	1⅛	1⅛	1⅛	—⅛
U S Rubber	11	19½	19⅜	19½	—⅛
US Rubb'r 1 pf	3	86⅛	85¾	86⅛	—⅛
US Smelt R&M	1	44⅛	44⅛	44⅛	+2½
U S Steel	47	47⅝	47⅜	47⅝	—⅜
US Steel pf	3	109⅛	109⅛	109⅛	....
US Tobacco pf†	.90	45	45	45	....
Vanadium Corp	6	16	15⅝	15⅝	+⅛
Vick Chem	1	36	36	36	....
Vic Chem Wks	1	20½	20½	20½	....
Va-C Chm 6% pf	1	29½	29½	29½	+½
Va El&P $6 pf†	.10	115	115	115	....
Virginian Ry pf	3	28	28	28	+⅜
Vultee Airc	3	7½	7⅜	7½	+¼
W					
Wabash RR pf	17	25	24½	24½	—¼
Waldorf Sys	1	7	7	7	....
Walgreen Co	2	17⅝	17⅝	17⅝	+⅛
Walgreen pf ww	1	100	100	100	....
Walker H G&W	6	39	38½	39	+⅝
Walworth Co	6	4	3⅞	4	+⅛
Ward Baking pf	5	23⅝	22⅝	23⅝	+1½
Warner Br Pict	3	6⅝	6⅛	6⅛	....
Warn B Pic pf†	.30	75	75	75	—1
Warren Bros rct	1	¾	¾	¾	+⅛
Wayne Pump	1	16½	16½	16½	+⅛
Webster Eisenl	2	2⅝	2⅝	2⅝	....
Wesson O & S	2	17¼	17¼	17¼	+¼
W Penn El 7 pf†	.20	57	57	57	+1
W Penn El 6 pf†	.50	51	51	51	....
W Penn Pw pf†	1.20	107½	107¼	107¼	—½
West Auto Sup	3	14½	14¼	14¼	....
West Maryland	9	2½	2¼	2½	+¼
West Pacific pf	7	¾	¾	¾	....
West Union Tel	17	26⅛	25¾	26	....
Westing Air Br	8	15	14⅞	15	+¼
West El & Mfg	8	69⅝	68⅝	69¼	+¼
Westvaco C pf†	.10	106¼	106¼	106¼	+⅛
Wheeling Steel	1	19⅞	19⅞	19⅞	+⅛
White Motor	3	13⅜	13⅜	13⅜	+⅛
White Rk M Sp	2	3⅜	3⅜	3⅜	....
White S M pr pf	1	19½	19½	19½	....
Willys-Overland	6	1⅛	1⅛	1⅛	....
Willys-Over pf	8	6⅝	6⅝	6⅝	....
Wilson & Co	3	4⅛	4⅛	4⅛	+⅛
Wilson&Co$6 pf	1	62	62	62	....
Woolworth F W	22	28⅜	28⅛	28⅛	....
Worthing P&M	2	16½	16½	16½	....
Wor P&M pf A†	.10	125	125	125	....
Wright Aerof†	.10	90	90	90	+5
Y					
Yellow Tr & C	13	11⅜	11	11	—⅛
Young Spg & W	4	6¼	6⅛	6½	+⅛
Youngst Sh & T	10	31⅜	30⅝	30⅝	—⅝
Youngst Stl Dr	3	9⅛	9⅛	9⅛	....
Z					
Zenith Radio	3	14⅝	14¼	14⅝	+¼
Zonite Products	1	1⅞	1⅞	1⅞	+⅛

†Unit of trading ten shares.

Transactions on N. Y. Bond Market

By the Associated Press

Total yesterday, $10,102,800; previous day, $12,379,400; week ago, $4,683,800; year ago, $4,936,700; two years ago, $3,720,200. January 1 to date, $1,322,963,200; year ago, $1,376,854,625; two years ago, $995,986,275.

Dow-Jones Bonds

New York, Aug. 19.

40 bonds	90.03	+0.02
10 first rails	92.01	+0.03
10 second rails	52.50	—0.06
10 utilities	100.26	+0.06
10 industrials	106.37	+0.04

CORPORATION BONDS

Sales in thousands	Bond	High	Low	Close
	A			
27	Allegh 5 '44 Mod	86¼	86	86¼
3	Allegh 5 '49 Mod	72⅝	72¾	72¾
17	‡Allegh Inc 5 '50	50	49½	50
1	Allis Chalm cv4 '52	107⅞	107⅞	107⅞
23	Am & ForP5 2030	69	68½	69
1	AmIGChem 5½ '49	103¼	103¼	103¼
5	Am T & T 3¼ '66	107⅝	107⅝	107⅝
8	Am T & T 3¼ '61	107⅞	107⅞	107⅞
26	Am T & T 3 '56	107¼	107⅛	107¼
7	Am Toba 3 '62	100⅞	100¾	100⅞
10	Ann Arbor 4 '95	63½	63½	63½
1	Arm Del 4 '55	105⅞	105⅞	105⅞
15	AT&SF 4 '95	111	110¾	110⅞
2	A C Line 1st 4 '52	82¼	82¼	82¼
33	A C Line 4½ '64	63¼	63	63½
26	A C Line 5 '45	101⅞	101¾	101¾
	B			
29	B&O '95 st A	29½	29	29½
29	B&O '95 st C	34½	34	34½
95	B&O 2000 st D	29⅝	29½	29⅝
38	B&O '96 st F	29½	29	29½
168	‡B&O cv '60 st	25⅞	25⅛	25½
20	B&O 4 '48	57⅞	57¼	57⅞
20	B&OPLE&WV4 '51st	49¼	49	49
22	B&O S W '50 st	40	39⅝	39¾
1	Bell T Pa 5 '48 B	105⅞	105⅞	105⅞
1	Beth Stl 3½ '52	102¾	102¾	102¾
99	‡Boston&Me 4½ '70	35⅝	35⅛	35½
12	Boston&Me 4 '60	68⅝	68	68⅝
10	Buf R & P '57 st	37⅛	36½	36½
	C			
26	Can Nat 5 '69 Jly	108⅛	108	108
2	Can Pac 5 '54	94⅝	94⅝	94⅝
6	Can Pac 4½ '60	88	87⅞	87⅞
7	†Cen of Ga 5 '59C	5⅜	5¼	5¼
72	†‡Cen of Ga cn 5 '45	18	17⅝	17⅞
7	Cen NY Pow 3¾ '62	108⅝	108⅝	108⅝
62	Cen Pac 5 '60	55½	54¾	55½
29	Cen Pac 1st 4 '49	71⅞	71¼	71⅞
36	†Cen RR N J 5 '87	19	18½	18⅝
18	Certain-td 5½ '48	89¾	89	89¾
1	C&O 3½ '96 D	102½	102½	102½
9	C&O rfg 3½ '96E	102½	102½	102½
109	†Chi&Alton 3 '49	20⅞	20	20
8	CB&Q rfg 5 '71 A	74¾	74¼	74¾
11	CB&Q 4½ '77	66⅛	66	66⅛
6	CB&Q gen 4 '58	79⅜	78½	79⅜
7	C B & Q 4 Ill '49	94	93	94
40	CB&Q 3½ Ill '49	88¼	88⅛	88⅛
8	‡Chi&E Ill inc '97	28⅜	28	28
11	‡Ch GWinc 4½ 2038	36½	36¼	36½
11	Chi Gt West 4 '88	64¾	64½	64½
134	†CMSP&Pac 5 '75	14½	14¼	14⅜
187	†CMSP&P aj 5 2000	2⅝	2⅜	2⅝
22	†CM & SP 4½ '89 C	41¼	41	41½
160	†CM&SP gen 4 '89	40	39⅝	40
19	†Chi&NW rfg 5 2037	21½	21	21
48	Chi&NW gm 5 '87	32	31⅝	31⅝
20	†Chi&NW 4¾ '87	31⅝	31½	31⅝
3	Chi&NW cv 4¾ '49	1¾	1¾	1¾
22	†Chi&NW 4 '87	30⅝	30⅛	30½
57	†‡CRI&P 4½ '52 A	16¼	16	16¼
11	†CRI&P cv 4½ '60	2½	2½	2½
58	†CRI&P 4 '88	27¼	26⅞	27
189	†‡CRI&P rfg 4 '34	15¼	15	15
1	Ch & W Ind 4 '52	94½	94½	94½
25	CCC&St L 4½ '77	47¾	47	47¼
7	Clev Un T 4½ '77C	60	59½	59½
58	Col & So 4½ '80	22¾	22½	22½
202	ColumbiaG 5 '52May	91	90¾	90¾
154	Columbia G 5 1961	91	90¾	90¾
2	‡Coml M inc '49 ww	27¾	27¾	27¾
1	Con Oil cv 3½ '51	103½	103½	103½
4	†Cuba NR 5½ '42rct	28¾	28¾	28¾
	D			
46	Del&Hud rfg 4 '43	57½	57⅛	57⅛
15	†‡D & R G 4½ '36	19¼	19⅛	19¼
98	†‡D & R G 4 '36	19¼	19⅛	19⅛
2	†D&R G West 5 '55	3	2⅞	2⅞
16	†D&RGW5 '55 A sd	1⅝	1½	1⅝
33	†D&R G West 5 '78	16⅝	16⅛	16⅛
	E			
64	‡Erie 4½ 2015	51	50¼	50¼
26	Erie 4 '95	91	90½	90⅝
	F			
1	Firestone T&R 3 '61	98	98	98
26	†Fla E Cst 5 '74	14	14	14
	G			
2	Gen Stl Cast 5½ '49	96⅞	96⅞	96⅞
13	Goodrich 4¼ '56	105⅛	105	105⅛
19	Gt Nor 4½ '77 E	82	81½	81½
60	Gt Nor 4 '46 G	95⅝	95⅜	95⅜
6	Gt Nor 4 '46 H	94½	94¼	94½
14	‡Gulf M&O inc 2015	53	53	53
	H			
136	Hudson Coal 5 '62A	42¾	40½	42½
37	Hud&Man rfg 5 '57	44	43¾	44
23	‡Hud&Man inc 5 '57	17½	17½	17½
2	Ill Bell Tel 2¾ '81	101¼	101¼	101¼
9	Ill Cen 4 '52	48¼	48¼	48¼
17	Ill Cen 4 '53	46	45¼	45¾
59	Ill Cen rfg 4 '55	45⅝	45	45⅝
33	Ill Cen 4¾ '66	45¼	45	45
47	IC&CSL&NO 5 '63A	49½	48	49
14	IC&CSL&NO 4½ '63	44¾	44¼	44⅝
4	Interlake Ir cv 4 '47	101	100¾	100¾
11	†Int Gt Nor 1st6 '52	19⅞	19⅝	19¾
62	†Int Gt Nor 5 '56B	18⅞	18½	18½
13	†Int Gt Nor 5 '56C	18⅞	18⅜	18⅜
16	Int Hydro El cv6 '44	35	34¾	35
1	Int Paper 5 '47	103⅝	103⅝	103⅝
5	Int T&T 4½ '52	57	56¾	56¾
17	Int T&T 5 '55	58	57¾	57¾
	K			
51	†‡KCFtS&Mem 4 '36	51½	51	51½
26	K C South 5 '50	70	69¼	70
5	K C Term 4 '60	109⅞	109⅞	109⅞
	L			
29	Lac Gas 5½ '53	86½	86	86
5	‡Lautaro Nit inc '75	45	45	45
6	Leh Val HTerm5 '54	45¼	45	45
5	Leh Val5 2003st	36⅝	36⅜	36⅜
32	Leh Val 4½ 2003st	32⅞	32⅜	32⅜
32	Leh Val 4 2003st	30½	29¾	30¼
6	Liggett & M 7 '44	111⅝	111⅝	111⅝
15	Long Isl rfg 4 '49	96⅛	96⅛	96⅛
10	Louisia & Ark 5 '69	79⅝	79¼	79⅝
2	Lou & N 5 2003B	100½	100½	100½
1	Lou & N 4½ 2003	91⅝	91⅝	91⅝
	M			
1	Manati Sug 4 '57	48⅛	48⅛	48⅛
5	McKess & R3½ '56	106⅛	106⅛	106⅛
4	Mich Con G4 '63	106⅛	106⅛	106⅛
3	‡‡MSP&SSM gtd5 '38	14⅛	14⅛	14⅛
33	‡‡MSP&SSM cn4 '38	14¼	13¾	14¼
28	M-K-Tex 5 '62A	36⅜	36	36
47	†M-K-Tex 5 '62A	36⅜	36	36
47	†M-K-Tex aj5 '67	20¼	20	20¼
22	M-K-T 4½ '78	32⅜	32	32
24	M-K-Tex 1st 4 '90	41⅛	40⅜	41
5	M-K-Tex 4 '62 B	30⅛	30½	30½
5	†Mo Pac cv5½ '49	1⅝	1⅝	1⅝
31	†Mo Pac 5 '65A	31⅜	31	31⅜
178	†Mo Pac 5 '77 F	31⅜	31	31⅜
10	†Mo Pac 5 '78 G	31½	31⅛	31½
5	†Mo Pac 5 '80 H	31⅜	31⅜	31⅜
81	†Mo Pac 5 '81 I	31½	31	31⅜
18	†Mo Pac gen 4 '75	3⅝	3½	3½
1	†‡Mo P 3d ext 4 '38	91½	91½	91½
15	MW Pa P Sv 4½ '60	111	111	111
5	M W P Pu Sv 6 '65	109	109	109
7	M & Essex 3½ 2000	35½	35¼	35½
39	M & Ess 3½ 200..	36⅞	36⅛	36⅞
17	Nat Dairy 3¼ '60	104¾	104⅝	104⅝
15	Nat Distill 3½ '49	102¾	102½	102¾
15	†N Eng RR 4 '45	63¼	62¾	63¼
4	N Orl Term 4 '53	78¾	77½	78¾
11	†NO Tex&M 5½ '54	51	51	51
9	†NO Tex&M 5 '54 B	49	49	49
77	N Y C rfg 5 2013	52⅞	52¼	52½
201	N Y C 4½ 2013 A	47¾	47	47⅝
47	N Y C cn 4 '98	50¼	49¾	49⅞
61	N Y C cv 3¼ '52	59⅞	59	59½
14	NYC&HR 3½ '97	74	73½	74
5	NYChi&StL 5½ '74A	77¾	77⅜	77¾
62	NY Chi&StL 4½ '88	64⅝	63¼	64
5	N Y Edis 3¼ '65	108	108	108
69	†NYNH&H cv 6 '48	44⅝	44	44¼
44	†NYNH&H 4½ '67	40¾	40¼	40½
49	†NYNH&H 4 '55	35	34¾	34¾
23	†NYNH&H 4 '56	35¼	34¾	35
11	†NY O&W rfg 4 '92	6	5⅞	5⅞
26	†‡NYW&Bost 4½ '46	5¾	5⅝	5¾
6	NiagaraSh cv 5½ '50	104	104	104
21	‡Norf&So cv 5 2014	30¼	29½	29½
2	Norf Sou 4½ '98	72¼	72¼	72¼
6	Norf & W 4 '96	125⅝	125¼	125¼
56	Nor Pac 6 2047	66½	65⅝	66
9	Nor Pac 5 2047 D	56½	56¼	56½
6	Nor Pac 4½ 2047	52⅝	51½	51½
5	Nor Pac 4 '97	73½	73	73½
23	Nor Pac 3 2047	41⅜	41¼	41¼
5	Or-Wash RR&N4 '61	106⅜	106¼	106¼
2	Otis Steel 4½ '62 A	100	100	100
	P			
1	Pac T&T 3¼ '66 R	108	108	108
17	Para Pict 4 '56	99¾	99¾	99¾
7	Pen P & Lt 3½ '69	106	105⅞	105⅞
3	Pen RR gen 5 '68	108⅛	108⅛	108⅛
3	Pen RR gen 4½ '65	101⅜	101¼	101⅜
27	Pen RR 4½ deb '70	87¾	87⅜	87⅜
5	Pen RR gen 4¼ '81	96¾	96¾	96¾
1	Pen RR 3¾ '70	89	89	89
13	Pen RR 3½ '52	86½	86¼	86½
2	Pere Marq 4½ '80	61⅛	61⅛	61⅛
2	Phila Co 4½ '61	97	97	97
4	Phil Elec 3½ '67	111¼	111¼	111¼
21	†Ph Read C&I 6 '49	9½	9¼	9¼
14	†Ph Rd C&I 5 '73	29¾	29½	29½
10	Philip Morris 3 '62	101¼	101¼	101¼
33	Portl Gen E 4½ '60	84¼	84	84½
	R			
9	Readg 4½ '97 A	76⅜	76	76⅜
2	Republic Stl 4½ '61	101⅛	101	101
31	†‡RioGr W 1st 4 '39	55¾	55	55¾
234	†Rio Gr W clt 4 '49	21⅞	21⅞	23⅞
2	†‡StLIM&S&R&G '33	74¾	74¾	74¾
50	†St L S F 5 '50 B	17¼	17⅛	17¼
166	†St L S F 4½ '78	17	16⅞	17
141	†St L S F 4 '50 A	15¾	15½	15¾
13	†St L SF rf 5 '90	27⅛	27	27⅛
5	Schenley Dist 4 '52	103¾	103¾	103¾
397	†Seab AL cn 6 '45	10½	10¼	10⅜
5	†Sea A L 6 '45 ct	9½	9½	9½
49	‡†Sea A L 4 '50 st	18¼	18⅛	18¼
36	Sea-All Fl 6 '35 A ct	8⅜	8	8
14	Shell Un 2¾ '61	99	99	99
11	Shell Un 2½ '54	97⅝	97½	97½
7	So Bell T & T 3 '79	106	106	106
12	Sou Pac 4½ '68	54½	53¾	54¼
76	Sou Pac 4½ '81	53⅝	52¾	52¾
73	So Pac 4½ '69	54⅜	53¾	54
40	So Pac rfg 4 '55	68¾	68½	68¾
57	So Pac clt 4 '49	64½	63⅝	63⅝
68	So Pac 3¾ '46	90⅝	90	90¼
60	So Pac 4½ Ore '77	55½	54⅝	55
2	So Pac SF Ter4 '50	84¼	84	84¼
8	South Ry 6½ '56	89½	89½	89½
49	South Ry cn 5 '94	92¼	91⅞	92¼
136	South Ry gen 4 '56	64⅝	63¾	64⅝
7	Stand Oil N J 3 '61	104⅝	104½	104½
8	Stand Oil N J2¾ '53	104⅞	104¾	104¾
	T			
8	Tex Corp 3 '65	105	104⅝	104⅝
18	Tex & Pac 5 '79 C	65	64⅝	64⅝
50	†Third Ave aj 5 '60	17	16⅜	16⅜
	U			
1	Union Oil Cal 3 '67	98½	98½	98½
3	Un Pac 1st 4 '47	109⅛	109⅛	109⅛
1	Un Pac 3½ '71	96½	96½	96½
4	Un Cig-Wh Strs5 '52	80	79⅞	79⅞
5	Unit Drug 5 '53	96	95⅞	95⅞
8	Utah P&L 5 '44	96	96	96
	V			
2	Virginian Ry 3¾ '66	107⅞	107⅞	107⅞
	W			
77	‡Wabash 4¼ '91	31⅞	31¼	31¼
89	‡Wabash 4 '81	39⅝	39½	39¾
42	Wabash 4 '71	79⅝	79½	79⅝
37	West Shore 4 2361	44	43⅝	43¾
9	Westn Md 4 '52	87	86½	86½
24	†Westn Pac 1st 5 '46	34⅛	33⅝	33⅝
44	†West Pac 5 '46 asd	34	33⅝	33⅝
17	Western Un 5 '51	83⅝	83¼	83⅝
12	Western Un 5 '60	80⅝	80¼	80¼
28	Western Un 4½ '50	83⅝	83¼	83¼
1	Wheel Stl 3½ '66	91½	91½	91½
53	†Wis Cen 4 '49	46	45½	45½
10	†‡Wis C 4 S&D '36	17⅝	17⅝	17⅝
	Y			
10	Young S&T cv 4 '48	101½	101½	101½
12	Yng S & T 3¼ '60	98⅝	98⅝	98⅝

FOREIGN BONDS

Sales in thousands	Bond	High	Low	Close
47	Argentine 4 '72 Feb	74¼	74	74¼
5	Australia 5 '55	67	67	67
1	Australia 5 '57	67	67	67
8	†‡Brazil 8 '41	33½	32⅞	33
2	Brazil 6½ '27-'57	31	31	31
30	Buen A 4¾ '77	62	61⅞	62
11	Canada 5 '52	101⅛	101⅛	101⅛
1	Canada 4 '60	106⅛	106⅛	106⅛
24	†ChileMB6½ '57 asd	16¼	16	16
31	†Chile 6 '60 asd	17⅛	17⅛	17⅛
38	†Chile 6 '61 Jan asd	17⅛	17	17
7	Colomb 3 '70	35⅝	35	35⅝
6	Copenhag 5 '52	28	28	28
42	Cuba 4½ '77	77	76	77
5	Norway 4¼ '65	58⅝	58⅝	58⅝
11	Panama 3¾ '94 A st	64½	64½	64½
5	†Pernambuco 7 '47	13¼	13¼	13¼
28	†Peru 1st 6 '60	12½	12	12½
31	†Peru 2nd 6 '61	12⅜	12	12⅛
2	†Rio de an 8 '46	16¼	16¼	16¼
9	†Rio de an 6½ '53	13⅜	13⅜	13⅜
2	†Rio Gr do Sul6 '68	15⅜	15⅜	15⅜
1	Sante Fe (Prov)4 '64	69⅛	69⅛	69⅛
19	†‡Sao Paulo St 7 '40	65⅛	64⅞	65⅛
1	Urug aj 3¾ 4 4⅛ '79	57⅞	57⅞	57⅞
2	†Warsaw City 7 '58	6⅛	6⅛	6⅛

Range of United States Government Issues

1942 High	1942 Low	Aug. 19 Sales	Issue	High	Low	Last	Change	Bid	Asked	Yield
103.20	103.25	5	Treasury 3¼s, 1946-44	103.26	103.26	103.26	—.3	103.27	103.29	.86
106.27	106.26	5	Treasury 4s, 1954-44	106.26	106.26	106.26	.....	106.28	106.30	.99
115.20	114.20	1	Treasury 4¼s, 1952-47	114.20	114.20	114.20	—.1	.....	.....	.....
100.17	100.4	12	Treasury 2½s, 1967-62	100.10	100.10	100.10	+.5	100.8	100.12	2.48
101.17	100	5	Treasury 2½s, 1972-67	101.1	101.1	101.1	+.1	101.1	101.3	2.45

United States Treasury Position

By the Associated Press

The position of the Treasury Aug. 17, compared with corresponding date year ago:

	Aug. 17, 1942.	Aug. 16, 1941.
Receipts	$33,593,840.47	$9,037,469.79
Expenditures	305,343,879.61	39,577,305.30
Net balance	4,532,054,273.08	2,680,460,052.97
Working balance included	3,769,601,272.75	1,928,926,257.14
Customs receipts for month	11,909,278.91	19,492,230.58
Receipts fiscal year (July 1)	1,058,098,975.27	653,546,619.04
Expenditures fiscal year	7,985,110,876.16	2,473,679,284.96
Excess of expenditures	6,927,011,900.89	1,820,133,265.92
Total debt	85,449,447,832.50	67,100,281,519.56
Increase over previous day	66,672,830.45	
Gold assets	22,742,607,047.83	22,704,633,767.44

Local Produce

Eggs and Live Poultry
(Agricultural Marketing Administration.)

EGGS—Prices paid for Federal-State graded eggs received from grading stations (August 19). Whites: U. S. Extras, large, 43½@45, average 45; U. S. Extras, medium, 38½@40, average 39; U. S. Standards, large, 38½@41, average 39½; U. S. Standards, medium, 35@38, average 35½; U. S. Trades, 33@34, average 33. Browns: U. S. Extras, large, 42½@44, average 43½; U. S. Extras, medium, 38½@39, average 39; U. S. Standards, large, 38@40, average 38½; U. S. Standards, medium, 34@37, average 35; U. S. Trades, 32. Nearby ungraded eggs. Current Receipts: Whites, 32@33; Mixed Colors, 30@31.

LIVE POULTRY—Fowl: Colored, 5 lbs. and up, 21@22; under 5 lbs., 19@20; Leghorn Hens, 3½ lbs. and up, 15@16; No. 2s, 10@11. Roosters, 15@16. Chickens: Delaware and Maryland, Rocks and Crosses, Broilers and Fryers, all sizes, 28; No. 2s, 20; Reds, 26@27; Leghorns, 22. Turkeys, Young: Toms and Hens, 28.

Fruits and Vegetables

Sales to 8 a. m. on yesterday's wholesale market, in less than carlot quantities:

APPLES—Bushel baskets, U. S. No. 1: Maryland, Pennsylvania, Virginia and West Virginia, Maiden Blush, 2¼-inch minimum, 75@85; 2½-inch minimum, 1.10@1.15; 2¾-inch minimum, 1.25@1.35; Wealthys, 2¼-inch minimum, 85@90; 2½-inch minimum, 1.15@1.25; Rambos, 2½-inch minimum, 1.15@1.25; 2¾-inch minimum, 1.35@1.50; Opalescents, 2½-inch minimum, 1.25@1.35; 2¾-inch minimum, 1.35@1.50.

PEACHES—Virginia, bushel baskets, Elbertas, U. S. No. 1, 2-2¼ inches, 1.50@2.00; wasty, 1.00@1.25.

CABBAGE—Domestic Round type: Pennsylvania, crates, approximately 50 lbs., 75@85. New York, bushel baskets, packed locally, 75@85.

CARROTS—California, L. A. crates, bunched, 5.50@6.00. Pennsylvania, bushel baskets, topped, washed, 1.35@1.50.

CORN—Sacks, 5 dozen, White: Maryland, fair condition, 50@60. Nearby sections, mostly around 1.00.

LETTUCE—California, L. A. crates, Iceberg type, 5 dozen, 7.00@7.50, mostly 7.00@7.25.

ONIONS—50-lb. sacks, U. S. No. 1: Michigan, Yellows, 1.40@1.50. Sweet Spanish, 3 inches and larger: Washington, 1.65.

CANTALOUPES — California, Salmon Meats, jumbos 36s and 45s and 27s, ripe, 4.00. Eastern Shore Maryland, Salmon Meats, jumbo flats 12s, 1.00@1.25; Hurlock section, Pearl Pinks, bushel baskets, packed locally, 1.85@2.00.

HONEYDEWS—Arizona, standard and jumbo crates, all sizes, 2.50@3.00; fair condition, 2.25.

SWEET POTATOES—Bushel baskets, U. S. No. 1: Eastern Shore Maryland, Goldens, 3.25. North Carolina, Nancy Halls and Puerto Ricans, 3.25.

SNAP BEANS—Bushel baskets: New York, fair condition, Round Stringless, 1.50@1.75; Green, Flat type, 1.00@1.25. Pennsylvania, Green, Flat type, fair condition, mostly around 1.50. New Jersey, ordinary to fair condition, Round Stringless, 1.00@1.25.

Chicago Livestock

Chicago, Aug. 19 (AP) (U. S. Dept. Agr.) SALABLE HOGS, 10,000; total, 13,500; slow; weights 240 lbs. down steady to 10 lower; weights above 240 lbs. and sows fully steady; good and choice 180 to 240 lbs., 14.75@15.05; top, 15.10; 240 to 270 lbs., 14.60@14.85; 270 to 360 lbs., 14.25@14.65; good and choice sows, 330 lbs. down, 14.15@14.35; 330 to 400 lbs., 13.90@14.25; good 400 to 550 lbs., 13.40@14.00.

SALABLE SHEEP—2,000; total, 7,000; late Tuesday: All classes steady to strong; top native spring lambs, 15.25; bulk good and choice lots, 15.00@15.15; good 97-lb. fed yearlings, 12.10; today's trade: Little early trading; most bids on native spring lambs at 15.00 and down, slightly lower; asking fully steady or around 15.25 for best kinds; other classes steady; odd deck good fed yearlings, 11.50@12.00; fat ewes scarce, 6.50 down.

SALABLE CATTLE—14,000; calves, 700; fed steers and yearlings steady to 15 lower; good to near choice offerings mostly 10 to 15 off; trade fairly active; top 16.65 paid for choice to prime Nebraskas; several loads 16.00@16.35; liberal supply sold at 14.75@15.75; comparatively little here under 13.75; stockers scarce, firm; liberal supply fed heifers here; weak to 25, mostly 10 to 15 lower; best heifers 15.50; active, firm trade on cows, bulls and vealers; cutter cows to 9.25; most fat offerings 9.75@11.00; heavy sausage bulls to 12.00; vealers freely at 15.00@15.50.

Naval Stores

Jacksonville, Fla., Aug. 19 (AP).—Turpentine, receipts, 456; shipments, 2; stocks, 12,506.

Rosin, receipts, 397; shipments, 351; stocks, 160,168.

Savannah, Ga., Aug. 19 (AP) Turpentine, 55; offerings, 28; sales, 1400 gallons; receipts, 367; shipments, 88; stocks, 18,920. Rosin, offerings, 153; sales, 153; receipts, 523; shipments, 426; stocks, 67,892.

Quote: B and D, 2.82; E, F and G, 2.86; H, I and K, 2.87; M, 2.92; N, 2.92; WG, 2.96; WW and X, 3.00.

Pennsylvania Manhunt Seeks Giant in Girl's Brutal Beating

Associated Press WIREPHOTO

ATTACK VICTIM—Marise (Poppy) Saitto, 19, was severely beaten in her Media, Pa., home by an intruder she described as a "roughly clad giant"

By the Associated Press

Media, Pa., Aug. 19.—An extensive manhunt was under way today following the brutal beating of the attractive 19-year-old daughter of an Americanized Italian nobleman.

The crime was the latest of a series of attacks on women in the Media area, including four slayings. Most of the cases have never been solved.

Miss Marise (Poppy) Saitto was struck in her fashionable home at nearby Bartondale yesterday afternoon by a man she described as "a roughly-clad giant."

Miss Saitto told police she caught the reflection of the intruder in a mirror as she left a bathroom. Alone in the house, she fled to her bedroom and tried to lock the door.

The prowler followed, forced his way into the room and demanded money. Miss Saitto said she pointed out a purse on a bureau from which the man took $4.75 after striking her several times across the face.

Breaking away, she ran downstairs to the living room, where her assailant caught her and tried to throw her on a divan. As she fought him, he again struck savagely at her face.

Escaping once more, she fled upstairs, where the attacker cornered her in her mother's room, hit her and tried to choke her. Finally he left when a hired man, hearing sounds of the struggle, knocked on a rear door.

U. S. Told to Let Handicapped Aid War Effort

The National Council of the American Federation of the Physically Handicapped yesterday assailed "the lack of intelligent planning by various instrumentalities of Government," and demanded that employable handicapped citizens be utilized in the war effort.

The council's report declared that "while the War Man Power Commission, various branches of the Federal Security Administration and the U. S. Civil Service Commission . . . issue glowing statements as to the 'great programs' initiated on behalf of . . . 23,000,000 physically handicapped citizens, thus far careful investigation has shown there has been far more promises than performance . . ."

Bill's Passage Demanded

The group demanded passage of a bill in Congress designating the third week in September as "National Employ-the-Physically-Handicapped Week," and that Congress survey and develop a national program to utilize such man power.

The Council named Paul A. Strachan, 1341 East Capitol Street Northeast, president.

Other District residents chosen as officers at a meeting held in the office of Rep. Jerry Voorhis of California, are Ralph A. Collins, 5030 Forty-first Street Northwest, vice president; Edwin E. Maczkowske, 322 East Capitol Street Northeast, treasurer; and Samuel Barker, 5407 Thirteenth Street Northwest, legal counsel.

Rice Also Chosen Official

Millard W. Rice of Arlington was also named a vice president.

Strachan told the group that "there are millions who want no dole, only the privilege to help as they may—and they can efficiently—but misguided judgment shunted them on a siding.

"After the war," he said, "they will be the forgotten men and women of America."

Wife Seeks Annulment On Race Basis

Mrs. Rosalita L. Quesada—who claims she is a white girl, though reared by Filipinos—asked the District Court yesterday to declare null and void her marriage to a Filipino on the ground that the laws of Maryland, where the couple was wed, forbid the marriage of a white woman to a Malayan.

The 23-year-old petitioner who lives at 42 T Street Northwest, told the court in her annulment suit that she was born of white parents in Washington, but was given to Jose and Rose Lagundo, Filipinos, at an early age. Later, the petition stated, Lagundo died and Mrs. Lagundo was married to Juan Rosete.

When she was 14, Mrs. Quesada said, she learned she was not the daughter of the Filipino couple.

In 1937, she continued, she was married to Juan G. Quesada, of 3550 Eleventh Street Northwest. The ceremony was performed in Montgomery County (Md.). She now contends that this marriage was illegal and should be annulled, because she was ignorant at that time of the Maryland statute prohibiting such a marriage. The license incorrectly gave her origin as Filipino, Mrs. Quesada informed the court.

The petition stated that the Quesadas have been separated since July, 1941, and that they have no children.

56,000 Get First Aid Certificates in D. C.

Upward of 56,000 persons have received first-aid certificates in the District since Pearl Harbor, it was announced yesterday by Dr. Roy Lyman Sexton, first-aid chairman of the District Red Cross.

This is twice as many as were certified during the preceding 12 years. The total number now holding certificates in the District is 83,265.

Short Shots

Army Rushes Up With Barge And Burns Goes Into His Act

The telegraph news wires carried these briefs yesterday:

With the orchestra pit at Camp Edwards, Mass. filled with water, it looked as though the USO's show, featuring Bazooka Bob Burns, would have to be called off.

Then the Army got busy.

And when the khaki-clad customers arrived, the orchestra was blaring away—safely aboard a landing barge which had been placed in the pit.

Just for the fun of it, a sailor tion of unclaimed goods at Jacksondropped in today on a police auc-ville, Fla.

When a big suitcase, contents unknown, was put up he couldn't resist.

"I bid five dollars," blurted the sailor.

"Sold," called Clerk J. P. Morgan.

Unable to resist temptation, the sailor opened the suitcase on the spot.

It contained, of all things, four sailor uniforms.

Alvin E. Hodoval, 44, who as an unofficial one-man recruiting station has sent 112 volunteers into the Army since Pearl Harbor, joined up himself. He worked his way from private to major in the first World War, and hopes to repeat the procedure. He was rejected as an officer in this war for physical reasons.

In Rockwall, Tex., these events paved the way for theater operator Don Kelton's newly received order to appear for induction into the Army:

Last Thursday his theater burned down.

Thursday night his car was stolen.

Then the car was recovered—stripped of $100 worth of tires.

A Greenville (N. C.) businessman several months ago named his first-born son for his partner. Recently they disagreed and dissolved the partnership, so the father went to city hall and had the name of his son changed. The other man thereupon named a new-born mule for his former partner.

EXCESSIVE DRINKING can be conquered

Institutional treatment for only several days is required to eliminate the craving and desire, and also to create an aversion to alcohol in all its forms.

Controlled, Operated and Supervised by Licensed Physicians.

Write or Call for Free Booklet.

Greenhill Institute

3145 16th St. N.W.

Phone Day or Night—CO. 4154

Soldier Friend Jailed, Girl, 16, Tries Suicide

Despondent because she could not be married to the father of her unborn child, a 16-year-old girl lay in Gallinger Hospital last night with a possible fracture of her back after she had plunged from the fourth floor window of her home at 1227 Sixteenth Street Northwest into the rear courtyard early yesterday.

Hospital officials said the fact that the girl fell on ground which was soggy and soft probably saved her life. They reported her condition to be satisfactory and that her child was still alive.

According to police, the girl visited Fort Belvoir Tuesday with her mother and sister to ask permission to marry the youth, but were told that he had been sentenced by a military court to a year and a day in Leavenworth, Kans., for theft and was leaving at once to start his term.

The trio returned to the city, and when they reached the house, the girl quickly ascended the stairs to the fourth floor apartment and plunged from the window.

She left a note, the contents of which were disclosed by police. It said:

"Dear Mom—

"You will find me down in the backyard. I'm not sure it's going to work, but here's hoping. I can't stand it any longer. Remember you said you wouldn't cry. You said I'd be better off, so here goes nothing.

"I love A—— so much and I'll never be happy without him and I know that I'll never have him because the whole world is against us, it seems.

"I love you, Mom, but remember—don't cry."

Isolate Nazis, De Gaullist Leader Asks

The German people must be isolated from other nations—just as their captives are now being segregated to prevent them from striking back—before the world can hope for a lasting peace, Jean Delattre-Seguy, representative of Gen. Charles DeGaulle, fighting French leader, said following a dinner meeting of the Optimist Club at Capitol Park Hotel last night.

Supplementing a speech at the club, in which he declared, "we must forget the feeling that Germany must be given a place in the world," the speaker declared:

"We (the Fighting French) are very much concerned about this talk of getting rid of Hitler and going on as usual. We must do exactly what the Nazis are doing with their victims—put them where they can do no harm.

"The minority groups of Germans in South American and other countries should not be allowed to exist, but should be sent back to Germany. Germany must be totally and forever disarmed."

The speaker said there are 100 million people in the occupied countries ready to strike a blow for the Allies when the signal is given, and estimated that 90 per cent of the French population will join the move. This estimate, he said, was based on a report from a prominent Frenchman who escaped from occupied France only a few weeks ago.

He said that percentage is now "actively or passively" harassing the enemy today, and cited instances where sabotage is continuing in spite of German reprisals.

Delattre-Seguy said a second front cannot be established unless:

1. The Allies are assured of enough men and a ratio of at least 10 ships to 1 with which to supply Allied forces in a never-ending stream.

2. The captive French are given small arms and ammunition to aid opening of a new front.

DeGaulle's aide said that the Fighting French have approximately 100,000 men and 50 or 60 warships.

Delattre-Seguy was introduced by Vice President Frank Steinko. James L. Evans presided.

Beauty Contest Winners Picked

Marilyn Makin, 9 Windlass Green Southwest, and Mary Bozley of Rittenhouse Street Northwest, were winners last night in beauty contests held at the Apex and Senator Theaters, respectively.

They will compete next Tuesday at the Apex Theater with other winners in a final elimination contest to choose Washington's representative in the "Miss America" beauty pageant, to be held in September at Atlantic City.

Radio Station WWDC is sponsoring the contests.

Runners-up last night were Ann Mae Staats at the Apex Theater and Joan E. Feole at the Senator.

To Relieve distress from MONTHLY

FEMALE WEAKNESS

Try Lydia E. Pinkham's Vegetable Compound to help relieve monthly pain with its weak, nervous feelings—due to monthly functional disturbances. It helps build up resistance against such distress of "difficult days." Follow label directions.

Did You Place Your FALSE TEETH In a Glass Last Night?

Thousands do and wonder why their dentures remain dull and stained — why they suffer with offending denture breath. They fail to realize that water alone is not a cleansing agent — but now, there's a great formula perfected by a dentist, called Stera-Kleen that thoroughly cleans false teeth without harmful brushing!

Simply put a little Stera-Kleen Powder in a glass of water—soak your teeth—now they sparkle, are really clean and look like the day your dentist said, "Don't they look natural?" Try Stera-Kleen —lasts long — costs only 30¢. At druggists.

No Need for HARMFUL BRUSHING

Stera-Kleen

Army Takes Over Boston War Plant

150 Military Police Are Posted at Gates Of Factory Refusing to Meet WLB Ruling

A group of Army officers took over control of the S. A. Woods Co., Boston munitions plant, late yesterday following the issuance of an order by President Roosevelt to seize and operate the plant because of the company's refusal to comply with a War Labor Board ruling.

The transfer of control was accomplished quickly. It marked the first time that the Government seized a private industry because of a labor dispute in which no strike or other work stoppage was involved.

Maj. Robert F. Gow of the Boston Ordnance District took charge of the plant, which employs 650 workers, on orders from Acting Secretary of War Patterson. The company issued a statement asserting that its officers would remain at their jobs as long as the Government wanted them to.

Approximately 150 armed military police arrived at the plant gates about 8 p. m. and patrolled the premises with rifles and submachine guns. Production at the plant was not interrupted when the Army took over.

The action marked the seventh time that President Roosevelt was compelled to use his emergency powers to take over a concern. The sixth action took place only last week when the President ordered the Navy to seize and operate the General Cable Co. plant at Bayonne, N. J., because of the refusal of a labor union to accept a WLB ruling.

Meanwhile WLB was threatened with defiance from another quarter as C. I. O. Aluminum Workers considered the possibility of calling a general strike in the aluminum industry against a WLB decision denying employes of the Aluminum Co. of America a general wage increase. At the same time, a strike of aluminum workers at 11 plants of the Reynolds Metals Co. continued.

While the President was acting on the Woods matter, employes of the Bayonne plant notified the President that they were willing to have private management restored, an indication that they were prepared to accept the WLB decision which denied them a general wage increase.

The WLB decision in the Woods case provided for maintenance of union membership and compulsory arbitration.

Under terms of the Woods executive order, the Army was to remain in control until the plant can be privately operated "in a manner consistent with the war effort."

In a special statement, Patterson declared that the company's defiance of four WLB requests to comply with its order "has created a serious threat to the production of vital war material which it manufactures."

"In addition," Patterson stated, "this refusal has jeopardized the continued efficient functioning of the mediation and arbitration machinery of the Government which representatives of labor and industry have promised to utilize as a substitute for strikes and lockouts. No company and no labor organization can be permitted to defy the mandate of this impartial tribunal."

The War Labor Board asked the President to take over the plant on Tuesday afternoon after H. C. Dodge, president of the Woods company, turned down a WLB ultimatum to comply by 2 p. m. Dodge had sought an opportunity to test the board's authority in court, but the board refused to delay execution of the decision on that ground.

After the executive order was issued, Nell Brant, Washington representative of the United Electrical, Radio and Machine Workers of America, C. I. O. union involved in the dispute, suggested to the War Department that the plant be operated by a committee consisting of representatives of the labor union and the War Department.

Man Days Lost Drop

Other labor developments included the following:

C. I. O. Aluminum Workers, meeting in Pittsburgh, discussed a report of their president, Nick A. Zonarich, that union members wanted a general strike in the industry unless WLB reconsiders its decision denying the workers their demand for a $1 a day wage increase. The increase was turned down flatly as a result of application of the board's "little steel" cost of living formula.

The Aluminum Workers wired WLB for an explanation of its decision refusing the wage increase and requested the Army to send a representative to Pittsburgh for a conference today with union delegates.

Meanwhile at New Kensington, M. M. Anderson, personnel manager in charge of labor relation for the Aluminum Co. of America, announced the company had accepted the WLB directive although it "is not in accord with certain provisions of the order."

"With special reference to the maintenance of membership clause, the company accepts this provision of the board's order as a war measure," stated Anderson.

WLB announced that man days lost from war production due to strikes in July dropped from 254,653 to 233,614. At the same time, number of strikes increased from 192 to 222. A total of 30,722 men were involved in strikes in July, compared to 84,775 in June. Time lost was 8-100 of 1 per cent of time worked in July, compared to 9-100 of 1 per cent in June.

A total of 1600 nonbonus employes of Parke Davis & Co., Detroit, were granted a 6-cent-an-hour general wage increase by order of WLB. One thousand employes on bonus system had their total average salaries left unchanged, although the bonus system was abolished.

Four Aluminum Plants Shut

In Louisville, Ky., C. I. O. officials said members of the Aluminum Workers Union would remain away from 11 plants of the Reynolds Metals Co. until they were granted an election. Joseph D. Cannon, C. I. O. regional director, said four of the plants which make aluminum parts for planes had been shut down.

Last night, a company spokesman warned the strikers that they would be replaced if they failed to report to work today.

In the Capital, officials of the Hathaway Mills of New Bedford, Mass., working on Army contracts, and A. F. L. officials conferred with Federal conciliators in a move to settle a week-old strike. Two hundred spinners asked a readjustment of the work load and a proportionate wage adjustment. Their strike threw 600 carders out of work and 1300 other employes threaten to walk out unless union demands are met.

In Akron, Ohio, 100 strikers at the Army truck tire department of the General Tire & Rubber Co. defied their C. I. O. leaders, expressing dissatisfaction with undisclosed piecework rates. Production slowed.

The War Production Board invited officials of 18 A. F. of L. and C. I. O. metal fabricating unions to a conference in the Capital Monday to discuss raw material shortages.

Wendell Lund, director of the board's labor production division, said the conference would examine problems "faced by the unions and the Nation as a result of materials shortages and to canvass the means by which such shortages can be reduced and their impact eased."

Star to Wed Ski Instructor

Associated Press WIREPHOTO

APPLY FOR MARRIAGE LICENSE—Norma Shearer and Martin Arrouge, 28-year-old ski instructor whom she met at Sun Valley, Idaho, applied yesterday in Los Angeles for a license to wed. Miss Shearer, who gave her age as 38, is the widow of Irving Thalberg, film producer who died in 1936

Typographical Union Elects Manbeck Head

Jesse B. Manbeck, Washington Post proofreader, of No. 1 Scott Circle, was elected president of the Columbia Typographical Union No. 101 yesterday, defeating Edward C. McEntee of the Washington Daily News. Manbeck succeeds Clarence J. Desper.

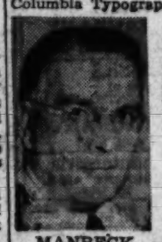

MANBECK

Manbeck came to The Post in 1935 from the Government Printing Office, where he had been working for about two years. Previously he worked on the New York Times as a sports writer for six years. He is a native of Pennsylvania and has been a member of the International Typographical Union for 36 years. He will leave The Post to devote all his time to his new work.

Desper, whom Manbeck succeeds, recently was elected first vice president of the International Typographical Union.

Following Desper's elevation, the local union held an election to choose a successor but none of the four candidates received the majority necessary for victory.

In that poll of sentiment, Manbeck was first, McEntee, second; J. H. Abercrombie third and Frank S. Lerch fourth.

As a result, a runoff election was scheduled for yesterday between the two leaders and Manbeck's victory, by a scant margin of 25 votes, resulted. The voting was conducted in the Pythian Temple at 1012 Ninth Street Northwest.

Manbeck is the first Post employe to head the union since 1922-23 when Frank H. Long, now retired, was its president. Before that, the position had not been held by a Post worker since 1906-07, the year that T. C. Parsons, still a member of this newspaper's proofreading staff, directed the union's affairs.

OCD to Station Medical Aides At War Plants

Under provisions of an agreement announced yesterday by the Office of Civilian Defense, war plants of both the Army and Navy will utilize facilities of the OCD Medical Services.

A two-fold purpose will be served, it was pointed out by Director James M. Landis. Real experience will be provided for the volunteer corps whose members have invested many hours of training in their courses and who have at their disposal considerable stores of medical supplies. Also, the units will serve as a safeguard for the war plants, preventing the tying up of the full-time services of so many doctors and nurses.

The OCD is expected to announce this week the appointment of a national director for motor transport units now being formed throughout the country in cooperation with bus and truck companies.

These companies have been asked to volunteer equipment and name members of their personnel to attend training schools to be held for the corps, which will in effect be in charge of much of any evacuation program that might have to be attempted.

The motor transport companies would cooperate with the Army and be under its supervision, although it is hoped to develop leaders from among the volunteers. The training schools will teach military evacuation procedure, and the evacuation buses and trucks will operate as a military convoy. Infantry drill, without arms, will be given in the schools.

Motor transport companies already are organized on the West Coast and ready for operation in event of an emergency.

Capital Officer Held in Sale Of Pistols to Auxiliaries

A United States Capitol policeman, Felix Edward Martini, 34, of 247 Eleventh Street Southeast, was released in $1000 bond last night and will appear in Police Court at 9:30 this morning on a charge of conducting the sale of weapons without a license.

Martini resigned from his position yesterday immediately after being arrested.

Police charged that, starting last April, Martini made periodic trips to New York, where he had established previous connections, and purchased quantities of pistols and revolvers. He then sent them to a Virginia pawnbroker where they were sold to District auxiliary policemen and other persons, according to police allegations.

On June 10, 1942, Martini procured a Federal license to purchase arms and started to conduct business from his home under the name of the Felix Martini Sales Co. He continued to secure and ship weapons from his original sources in New York and Philadelphia and sold them without having first obtained a license to sell weapons in the District of Columbia, police alleged.

Three cases of unlicensed sales in the District have already been traced by police, and others are expected. Martini was arrested while on duty on the Capitol grounds by Detective George E. Cooper, of the Public Relations Bureau, and taken to police headquarters for questioning.

The specific charges against Martini are only those in which alleged District sales are involved, since the sales reportedly made in Virginia are legal under the Virginia statutes.

It was explained by police that although they do not sanction the adoption of side-arms by auxiliary policemen, the District courts have ruled that they may be carried.

Mrs. Ray S. Goldheim, D. C. Native, Dies

Mrs. Ray S. Golheim, wife of Isadore L. Goldheim of the Broadmoor Apartments, died yesterday in Emergency Hospital after a long illness. Funeral services and burial will be private.

She was a native of this city and was for many years a member of the Sisterhood of the Washington Hebrew Congregation. She leaves, besides her husband, a son, Willard Goldheim, and a daughter, Mrs. Ellis Brant, both of this city.

Jeep in Feminine Hands

Associated Press WIREPHOTO

WAACS GO FOR A RIDE—Members of the Women's Auxiliary Corps in training at Fort Des Moines, Iowa, got their first ride in an Army jeep yesterday. The vehicle passed into feminine hands to promote the Army War Show. Lillian Garrick, who operated a conditioning school for stars in Hollywood, did the driving. Riding with her were Mrs. Miriam Hawthorne (left) of Miami, Fla., and Mrs. Ollie Hutto of Columbia, S. C., both officer candidates

Vienna Has New Red Cross Group, Seeking Members

Mrs. B. S. Kyker, chairman of the newly organized Vienna Red Cross Sewing and Cutting Group announces that all ladies of the community are cordially invited to join the 21 members already enrolled. The unit meets for an all-day session each Friday, beginning at 10 a. m., in the Episcopal Church Parish Hall.

The new Vienna group is one of the many operating throughout Fairfax County under the general supervision of Mrs. Lomax Tayloe of Vienna, chairman of clothing production of the Volunteer Special Services of the Fairfax County Chapter of the American Red Cross.

Anyone interested in assisting in this war work may obtain the name of the local chairman by calling Chapter Headquarters, Falls Church 2428, or Mrs. Tayloe, Vienna 82.

Obituaries

Funeral Rites Held For Mrs. Zoellner

Services for Mrs. Hedwig M. Zoellner, 81, resident of Washington for more than half a century, were held yesterday at Gawler's funeral home, 1756 Pennsylvania Avenue Northwest. Mrs. Zoellner died Tuesday at the home of a daughter, Mrs. Louise E. Rittue, 3551 F Street Northwest.

When she was a young girl Mrs. Zoellner came to this country alone from Alsace Lorraine to take care of the children of a brother, whose wife was quite ill. She was the widow of Herman G. Zoellner, who died 21 years ago. For the past two years she had been living in Hartford, Conn., with another daughter, Mrs. William Foster. She returned here last spring when Mr. Foster, a veteran of the first World War, went into the Air Force as a captain. Other survivors are another daughter, Mrs. Hedwig Z. O'Donnell and a son, Oscar A. Zoellner.

Funeral Services Set Today for C. C. (Chilly) Jones

Rites for Charles Clinton (Chilly) Jones, iron worker here for 30 years, will be held today at 9 a. m. at St. Dominic's Church, Sixth and E Street Southwest. Burial will be in Mount Olivet Cemetery.

In years past Mr. Jones pitched for several baseball teams in the Southwest section of the city, including the Rex ball team. He also liked to coach local football teams in his younger days. He was 57.

Before he became ill three months ago, Mr. Jones was employed at the Naval Air Station at Anacostia in war work. He died at his home 624 I Street Southwest, Monday.

Surviving are his wife, Mrs. Blanche Ellen Jones, nee Schriver; a daughter, Mrs. Olga Hartnett; and two sisters, Mrs. Jessie Phillips and Mrs. Ella French, all of Washington.

Rites Tomorrow For Miss Arason

Funeral services for Kathleen Asdis Arason, 19, 333 Garland Avenue, Takoma Park, Md., who died unexpectedly Monday, will be held tomorrow at 3:30 p. m. at Columbia Hall on the Washington Missionary College campus, Takoma Park, Md. Burial will be in Washington Memorial Park.

The daughter of Mr. and Mrs. Sigtryggur Arason of Takoma Park, Miss Arason made her home with her parents, residents of the town for 18 years. She was stricken with a cerebral hemorrhage while at work in the periodical department of the Review and Herald Publishing Co. where she was employed as a clerk. She was graduated from the Takoma Park Academy in 1941. A member of the Seventh-Day Adventist Church, she was active in church affairs.

Besides her parents, Miss Arason leaves a sister, Joan.

W. H. Willis Dies; Rites Tomorrow

Willard H. Willis, 44, died yesterday at his home, 3308 Upland Terrace, Chevy Chase, after a long illness. Funeral services will be held tomorrow at 2 p. m. in the Warner E. Pumphrey funeral home, 8438 Georgia Avenue Northwest. Burial will follow in Fort Lincoln Cemetery.

Mr. Willis was a native Washingtonian and was for the past 25 years president of the Willis Motor Co. in Silver Spring, Md. He was a member of the Lions Club in Silver Spring. Survivors include his wife, Mrs. Alice S. Willis; a daughter, Jean, and his parents, Mr. and Mrs. C. B. Willis, all of this city.

Frederick Stone Funeral Services Scheduled Today

Military services for Frederick Lee Stone, 66, of New York, vice president and a director of the Universal Atlas Cement Co., will be held today at 11 a. m. at Arlington National Cemetery.

A native of Camden, Ark., Mr. Stone died Monday at St. Mary's Hospital in Rochester, Minn., after an operation. He was a bachelor.

A graduate of the University of the South at Sewanee, Tenn., and the United States Naval Academy, Mr. Stone began his business career in 1894 with the New York Telephone Co. In the years 1909-11 he was financial editor first of the Denver Post and then the Denver Times.

Surviving are a niece, Mrs. Chandler S. Gates of Wellesley Hills, Mass., and three nephews, Capt. Ellis S. Stone, former Naval Attache at Paris; Comdr. John G. M. Stone, and Caleb Stone of West Orange, N. J.

Heart Attack Kills M. J. Mahoney, 55, War Dept. Worker

Michael Joseph Mahoney, 55, War Department employe, died unexpectedly at his home at 342 Eighth Street Southeast, early yesterday following a heart attack.

In apparent good health, Mr. Mahoney, a clerk in the Quartermaster Department for the past two years, went to work Tuesday. He was fatally stricken at 1 a. m. yesterday. He had lived in Washington all his life and was employed as a baker for many years.

Funeral arrangements had not been completed last night.

Long Illness Fatal To John E. Phillips

John E. Phillips, 67, of 701 C Street Southwest, resident of Washington for over 40 years, died yesterday at Sibley Hospital after a long illness. Funeral services will be held at 2 p. m. tomorrow at the home of his niece, Mrs. Marian Gartrell, 645 L Street Southwest. Burial will be held in Congressional Cemetery.

Mr. Phillips was a native of Texas and had worked for Peoples Drug Stores here as an engineer for the past 15 years. He leaves his wife, Mrs. Edith G. Phillips and his niece.

DIED 1

(Continued from Preceding Column.)

DAKIN, MARY E. On Tuesday, August 18, 1942, MARY E. DAKIN, beloved wife of the late Ellis J. Dakin and mother of Mrs. Esther M. Gould, Mrs. Ellis W. Dakin and Hazel E. Marmer. Funeral from W. K. Huntemann funeral home, 5733 Georgia ave., on Friday, August 21, at 2 p. m. Relatives and friends invited to attend. Interment Glenwood Cemetery.

FLACK, WILLIAM L. Suddenly, on Wednesday, August 19, 1942, at Montgomery County General Hospital, WILLIAM L. FLACK, husband of Annie E. Flack and brother of Francis A. Flack, Arlington, Va., and Miss Bertie M. Flack of 4628 East-West Highway, Bethesda, Md. Remains resting at the Bethesda-Chevy Chase funeral home of Wm. Reuben Pumphrey. Notice of funeral later.

GEORGE, PAUL. On Tuesday, August 18, 1942, at George Washington Hospital, PAUL GEORGE, beloved husband of Mrs. Anna George and brother-in-law of Dr. Charles Demas and Stephen J. Demas. Funeral services and interment will be held at Mahanoy City, Pa., on Saturday, August 22, at 2 p. m.

GODDARD, EDWARD C. On Monday, August 17, 1942, at Sibley Memorial Hospital, EDWARD C. GODDARD, beloved husband of the late Minnie M. Goddard, father of Joseph E. and John F. Goddard and grandfather of Joseph F. Goddard. Remains resting at his late residence, 4022 Foote st. ne. Requiem mass at St. Francis Xavier Church on Thursday, August 20, at 10 a. m. Relatives and friends invited. Interment Congressional Cemetery.

GOLDHEIM, RAY S. On Wednesday, August 19, 1942, RAY S. GOLDHEIM, beloved wife of Isidor L. Goldheim and mother of Willard Goldheim and Mrs. Ellis Brent. Services and interment private. Kindly omit flowers.

GROO, HELEN B. On Monday, August 17, 1942, at Washington Sanitarium, HELEN B. GROO, beloved wife of Mahlon Groo. Funeral from the W. W. Deal funeral home, 816 N st. ne., on Thursday, August 20, at 2 p. m. Relatives and friends invited. Interment Fort Lincoln Cemetery.

HARRIS, MARY MARGARET. On Wednesday, August 19, 1942, MARY MARGARET HARRIS of 601 18th st. nw. Friends are invited to call at Gawler's chapel, 1750 Penna. ave. nw., where services will be held on Friday, August 21, at 11 a. m. Interment Rock Creek Cemetery.

HOVERMALE, HERBERT S. Suddenly, on Tuesday, August 18, 1942, HERBERT S. HOVERMALE, beloved husband of Mary Hovermale (nee Shocker), son of William C. Hovermale and brother of Mrs. Jeanette Lopp. Services at the Chambers funeral home, 1400 Chapin st. nw., on Thursday, August 20, at 11 a. m. Relatives and friends invited. Interment Greenway Cemetery, Berkeley Springs, W. Va., Friday, August 21, at 11 a. m.

JONES, CHARLES CLINTON (CHILLY). On Monday, August 17, 1942, at his residence, 624 I st. sw., CHARLES CLINTON (CHILLY) JONES, aged 57 years, beloved husband of Blanche Ellen Jones (nee Schriver) and father of Mrs. Olga Hartnett. Remains resting at the chapel of P. A. Taltavull, 426 7th st. sw. Requiem mass at St. Dominic's Church on Thursday, August 20, at 9 a. m. Relatives and friends invited. Interment Mount Olivet Cemetery.

LACKEY, ESTHER J. On Wednesday, August 19, 1942, at her residence, 5004 Jamestown rd., ESTHER J. LACKEY, daughter of the late George and Elizabeth White Lackey and sister of James H. and Robert M. Lackey of New York City. Friends may call at Gawler's, 1756 Penna. ave. nw. Services at Gawler's chapel, 1750 Penna. ave. nw., on Friday, August 21, at 3 p. m. Interment Rock Creek Cemetery.

MAHONEY, MICHAEL J. On Wednesday, August 19, 1942, at his residence, 342 8th st. se., MICHAEL J. MAHONEY, beloved husband of Ruth Mahoney and father of Mrs. Dorothy Jenkins. Services at the funeral home, 317 11th st. se., on Friday, August 21, at 9 a. m. Relatives and friends invited. Interment Mount Olivet Cemetery.

MENCHINI, LUIGI. Suddenly, on Tuesday, August 18, 1942, at his residence, 1824 Columbia rd. nw., LUIGI MENCHINI, beloved husband of Perfetta Menchini and father of Henry A. Menchini. Services at the S. H. Hines Co. funeral home, 2901 14th st. nw., Thursday, August 20, at 8:30 a. m., thence to St. Paul's Catholic Church, 19th and V sts. nw., where mass will be offered at 9 a. m. Interment Mount Olivet Cemetery.

PHILLIPS, JOHN E. On Wednesday, August 19, 1942, at Sibley Hospital, JOHN E. PHILLIPS, aged 67 years, beloved husand of Gertrude E. Phillips. Funeral from the residence of his niece, Mrs. Marion Gartrell, 645 L st. sw., on Friday, August 21, at 2 p. m. Relatives and friends invited. Interment in Congressional Cemetery. Arrangements by P. A. Taltavull.

SCHUTLER, ALEXANDER BRUCE. On Monday, August 17, 1942, at his residence, 1717 N. N. Arlington, Va., ALEXANDER BRUCE SCHUTLER, beloved husband of Josephine K. Schutler. Services will be held at the home of his daughter, Ralph L. Rich, 1848 18th st. N., Arlington, Va., on Thursday, August 20, at 2 p. m. Interment private.

SCOTT, ELLEN FRANCES. Suddenly, on Wednesday, August 19, 1942, at her residence, 1461 Park Road nw., ELLEN FRANCES SCOTT, beloved wife of William H. Scott and mother of W. Francis Scott. Funeral from the residence of her son, 1701 Taylor st. nw., on Saturday, August 22, at 9:30 a. m. Requiem high mass at 10 at Shrine of Sacred Heart at 9 a. m. Relatives and friends invited. Interment Mount Olivet Cemetery.

SINCLAIR, JAMES H. Suddenly, on Monday, August 17, 1942, JAMES H. SINCLAIR, of 1461 Park rd. nw., beloved son of John M. and the late Lillian Sinclair and nephew of Clara M. Maxwell. Remains resting at the S. H. Hines Co. funeral home, 2901 14th st. nw. Services at the above funeral home on Friday, August 21, at 2 p. m. Thence to the Shrine of the Sacred Heart Church, 16th st. and Park rd. nw., where mass will be offered at 9 a. m. Interment Glenwood Cemetery. Relatives and friends invited.

SWANGER, WILLIAM H. On Wednesday, August 19, 1942, at his home, 7002 Arlington Road, Bladensburg, Md., WILLIAM H. SWANGER, beloved husband of Helen H. Swanger and father of Jane L. and Anne S. Swanger. Services private. Please omit flowers.

TIPPETT, NATHANIEL W. On Tuesday, August 18, 1942, at his residence, 1630 Fort Davis st. se., NATHANIEL W. TIPPETT, beloved husband of Laura V. Tippett and father of Mrs. Allen Jones, grandfather of Ralph Allen and brother of Ellsworth Tippett. Services at Chambers' funeral home, 517 11th st. se., on Friday, August 21, at 2 p. m. Relatives and friends invited. Interment Cedar Hill Cemetery.

WATKINS, SAMUEL E. On Wednesday, August 19, 1942, at his residence, 1448 Harvard st. nw., SAMUEL E. WATKINS, M. D., beloved husband of Mrs. Mary Campbell Watkins and father of Kennedy Campbell Watkins and brother of Catharine R. Watkins and Mrs. W. O. Prentiss. Funeral services at St. John's Episcopal Church, 16th and H sts. nw., on Friday, August 21, at 2 p. m.

WILLARD HAMILTON. On Wednesday, August 19, 1942, at his home, 3308 Upland Terrace, Chevy Chase, D. C., WILLARD HAMILTON WILLIS, husband of Alice S. Willis. Mr. Willis rests at the Warner E. Pumphrey funeral home, 8438 Georgia ave., Silver Spring, Md., where services will be held on Friday, August 21, at 2 p. m. Interment Fort Lincoln Cemetery.

—Deaths—

Announcements of Services by Chambers

Deceased	Undertaker.
Tippett Nathaniel W. Hovermale, Herbert S.	W. W. Chambers Co.
Edwards, Fattie Hoff, Ernest David	W. W. Chambers Co.
Earle, Ledessie C. Mahoney, Michael J.	W. W. Chambers Co.
Cantalupo, James	W. W. Chambers Co.

FUNERAL DESIGNS 2

Geo. C. Shaffer 900 14th St. N.W. Phone NA. 0164. Expressive Floral Tributes. Moderate Prices. Open Evening and Sundays.

GUDE BROS. CO., Florists 1212 F St. N.W. NAtional 4278.

FUNERAL DIRECTORS 3

J. WILLIAM LEE'S SONS CO. FUNERAL DIRECTORS. CREMATORIUM 4th and Mass. Ave. N.E. LI. 3300.

LEGAL NOTICES 4

(Continued from Preceding Column.)

NORMAN M. LITTELL, Assistant Attorney General; ALEXANDER H. BELL, JR., Principal Attorney, Lands Division, Department of Justice; HENRY F. MOONEY, Special Attorney, Lands Division, Department of Justice.

IN THE DISTRICT COURT OF THE United States for the District of Columbia. In the matter of the acquisition of Assessment and Taxation Lots 810 and 911 in Square 5860, including all the right, title, interest and estate of the owners thereof in and to all streets, roads, avenues, alleyways, ways and rights of way abutting or appertaining to the same, in the District of Columbia, and as shown on plat of computation recorded in Survey Book 141, page 219, of the Records of the Office of the Surveyor for the District of Columbia. District Court Docket No. 2822. Filed Aug. 19, 1942. Charles E. Stewart, Clerk. Order of citation and rule to show cause why possession should not be surrendered forthwith. Upon consideration of the petition of the United States of America, filed herein on the 19th day of August, 1942, by Alexander M. Bell, Jr., Principal Attorney, Lands Division, Department of Justice, acting under the instructions of the Attorney General of the United States upon the request of the National Capital Park and Planning Commission, seeking the condemnation of the following described lands in the District of Columbia and all as more fully described in the petition for condemnation and the exhibits annexed thereto in this cause on the 19th day of August, 1942, as will more fully appear by reference thereto PARCEL I. Assessment and Taxation Lot 911 in Square 5860, improved by premises 944 Howard Road SE. PARCEL II. Assessment and Taxation Lot 810 in Square 5860, being unimproved; together with all the right, title, interest and estate of the owners of said lands in and to the soil of all streets, roads, avenues, alleyways and ways abutting or appertaining to the same; for the public use, that is to say, for suitable development of the National Capital park, parkway and playground system. It is this 19th day of August, 1942, ordered that Georgia Kingsbury, 944 Howard Road SE., of the City of Washington, District of Columbia; and John Taylor Arms, Greenfield Hill, Fairfield, Conn.; Maxie Smith Barnes, Port Tobacco, Md.; Mary Arms Edmonds, c/o Dean S. Edmonds, 247 Park Avenue, New York, N. Y.; the forseoing being the parties named in said petition, and in the event that any of the foregoing persons is deceased, the heirs, alienees or devisees of said person, and Robert Smith, unknown heirs, alienees or devisees of, Robert F. Smith, unknown heirs, alienees or devisees of; and ALL PERSONS having or claiming to have any right, title, interest or estate in the lands hereinbefore described or to be affected to compensation in respect of the taking of the same for public use, and ALL PERSONS occupying or in possession of the same, be, and they are hereby required, cited and admonished to appear in this court on the 28TH DAY OF AUGUST, 1942, at 10 o'clock a. m., to answer said petition for the condemnation of said lands and to make claim for the compensation to which they deem themselves entitled, and to show cause, if any they have, why possession of said lands should not be surrendered to the United States of America forthwith. Provided, however, and it is further ordered that a copy of this order of citation be published once a week for three consecutive weeks in The Washington Post and the Evening Star, newspapers of general circulation published in the District of Columbia, and also once a week for three consecutive weeks in the Washington Law Reporter, the first of said publications to be not later than the 24th day of August, 1942. And it is further ordered that a copy of this order of citation be served before the return day hereof by the United States Marshal for the District of Columbia, or his deputies, upon the person named herein as residing within the District of Columbia. And it is further ordered that a copy of this order of citation be mailed postpaid to each of the persons shown by said petition to be, and hereinbefore designated as non-residents of the District of Columbia, such copy to be addressed to the last known place of residence of such person. DAVID A. PINE, Justice. A true copy. Test (Seal.) CHARLES E. STEWART, Clerk. By H. B. DERTZBAUGH, Deputy Clerk. 20.27.3

FRANK E. SCRIVENER, Attorney, 734 Ninth Street Northwest.

IN THE DISTRICT COURT OF THE United States for the District of Columbia, holding Probate Court. In re estate of Mary F. Downs, deceased. Administration No. 39723. Order fixing new date for trial of issues and for publication. Upon reading to the court that trial of the issues framed herein relating to the validity of the paper writing dated the 13th day of October, 1941, purporting to be a codicil to the will of Mary F. Downs, deceased, was set for the 28th day of July, 1942; that notification of such trial directed to Elmer Mothershead, Dorsey Sanford, Wilson Beall, Elizabeth Beall Morrison, Ford, Selma Sinclair, John Belfield, Ruth Belfield Custck, Naomi Belfield, Charley Belfield, Richard Sanford, Philmore Sanford, Robert Cornelius Sanford, Ora Wright, Annie Cleaman, William Conshundro, Edith May Mossberg, Charles Sanford, Andrew Sanford, Frank Sanford, James Oscar Sanford, Rita M. Bryant, Elizabeth A. Bryant, William Sanford, Elizabeth Pridhew Nolan, Ethel May (George) Farwell, Ada Lee Dale, Selma O. Sinclair, Providence Methodist Church, Chiltona, Virginia, and the unknown heirs at law and next of kin of Emma Ramer, deceased, and the unknown heirs at law and next of kin of Mary F. Downs, deceased, was returned by the United States marshal "Not to be found"; and it appearing that a further extension of time is requested for the purpose of proceeding by alias citation and by publication against said parties returned "Not to be found," it is, by the court, this 28th day of July, 1942, ordered: That said cause be set down for trial on the 8TH DAY OF SEPTEMBER, 1942, and that this order and the substance of said issues be published once a week for four successive weeks in the Washington Law Reporter and twice a week for the same period in The Washington Post, the substance of said issues being as follows: Was the paper writing filed herein dated October 13, 1941, a codicil to the last will and testament of Mary F. Downs, deceased; was said paper written executed and attested in due form; was the said Mary F. Downs at the time of executing and acknowledging said paper writing of sound mind; was the said paper writing, or the execution thereof or the subscription thereto obtained by fraud and deceit, undue influence, duress or coercion exercised by one Lucinda M. Kelly or any other person or persons? (Signed) BOLITHA J. LAWS, Justice. A true copy. Attest: (Seal.) THEODORE COGSWELL, Register of Wills for the District of Columbia, Clerk of the Probate Court. 3,6,10,13,17,20,24,27

RICHMOND B. KEECH, JAMES W. LAUDERDALE and STANLEY DeNEALE, Attorneys for Petitioners.

IN THE DISTRICT COURT OF THE United States for the District of Columbia. In re: Condemnation for acquisition of Lot 1, Square 5178, and part of Parcel 188/29 for school purposes (vicinity of 49th Street and Hayes Street, Northeast) in the District of Columbia. District Court No. 3620. Order of citation and publication. Upon consideration of the petition of the Commissioners of the District of Columbia, filed in the above entitled cause, and on motion of counsel for the said Commissioners, it is by the Court this 17th day of August, 1942, ordered that the Clerk of the Court issue citation to all parties in interest in the land to be condemned herein, particularly described in the aforesaid petition, to appear in this Court on the 19TH DAY OF OCTOBER, 1942, at 10 o'clock a. m., to answer the said petition and to show cause, if any they have, why the prayers thereof should not be granted, and why the land in Square 5178 and Parcel 188/29, as shown on the plat filed with the petition in said cause, should not be condemned for school purposes, in the District of Columbia. It is further ordered that a copy of said citation be served by the United States Marshal for the District of Columbia upon such owners of the land sought to be condemned herein and found by the said marshal or his deputies within the District of Columbia; and it is further ordered that all persons having any interest in these proceedings be, and they are hereby warned and required to appear in this Court on or before the said 19th day of October, 1942, to answer the said petition, and to continue in attendance until the Court shall have made its final order ratifying and confirming the award and report of the condemnation jury to be appointed by the Court to appraise the value of the respective interests of all persons concerned in the land and premises mentioned and described in the aforesaid petition. It is further ordered that a copy of this order be published once in the Washington Law Reporter, The Washington Post, the Washington Evening Star and the Washington Times-Herald, newspapers published in the said District before the said 19th day of Octobr, 1942. DAVID A. PINE, Justice. A true copy. Test: (Seal.) CHARLES E. STEWART, Clerk. By GEORGIE A. WATTS, Deputy Clerk.

ZED L. WILLIAMS, Auctioneer

IN THE DISTRICT COURT OF THE United States for the District of Columbia. Re Civil Action No. 13260. James Spanos, plaintiff, vs. Theodore Mars, also known as Ted Mars, defendant, and Sam Kevis, intervener. Notice is hereby given that in the above-named matter all fixtures, equipment, stock, lease, good will and any and all other assets of the partnership of the above named, now operating as "Mars' Lunch," will be sold at public auction on the premises of the above at 335 Pennsylvania Avenue Southeast at 3 P. M. on FRIDAY, AUGUST 28, 1942. Said sale subject to confirmation by the court. To be sold as a going operating business. For further information see or call the receiver named below. Business also open for inspection by public. ANDREW PANAGOPOULOS, Receiver. Phone Metropolitan 7904. 6,13,20,27

LEGAL NOTICES 4

RICHARD HUBN, Attorney, 615 15th St. N.W., Washington, D. C.

IN THE DISTRICT COURT OF THE United States for the District of Columbia. Department of the District of Columbia, the American Legion, a corporation, 2437 13th St. N.W., Washington, D. C., plaintiff, vs. Thomas K. Stidham and the Unknown Heirs, Alienees and Devisees of Thomas K. Stidham, defendants. Civil Action File No. 16325. Order of publication. The object of this suit is to establish of record the title of the plaintiff by adverse possession to Lots 24, 25 and 26 in subdivision made by Carolyn C. Caughey of Lot 7 in Block 18, "Meridian Hill," in Washington, in the District of Columbia, now known for purposes of assessment and taxation as Lots 844, 845 and 846, Square 2562, being part of premises 2437 13th St. N.W. Upon motion of the plaintiff, it is, by the court, this 30th day of July, 1942, ordered that Thomas K. Stidham and the unknown heirs, alienees and devisees of Thomas K. Stidham cause their appearance to be entered herein on or before the fortieth day, exclusive of Sundays and legal holidays, occurring after the day of the first publication of this order; otherwise this cause shall be proceeded with as in case of default; provided a copy of this order be published once a week for three successive weeks in the Washington Law Reporter and The Washington Post, good cause having been shown why longer publication is unnecessary. BOLITHA J. LAWS, Justice. A true copy. Test: (Seal.) CHARLES E. STEWART, Clerk. By WM. F. LEMON, Deputy Clerk. 6,13,20

LEGAL NOTICES 4

(Continued from Preceding Column.)

RICHMOND B. KEECH, JAMES W. LAUDERDALE and STANLEY DeNEALE, Attorneys for Petitioners.

IN THE DISTRICT COURT OF THE United States for the District of Columbia. In re condemnation for the acquisition of land at North Capitol Street, Allison Street and Rock Creek Church Road to provide for street extensions and widenings at their intersections, and for the acquisition of land under excess condemnation, in the District of Columbia. District Court No. 3219. Notice and order of publication. Notice is hereby given that the Commissioners of the District of Columbia (pursuant to a certain provision of the Act of Congress, approved March 4, 1913, entitled "An Act making appropriations for the expenses of the government of the District of Columbia, for the fiscal year ending June thirtieth, nineteen hundred and fourteen, and for other purposes," whereby they are authorized to open, extend, or widen any street, avenue, road or highway to conform with the plan of the permanent system of highways in that portion of the District of Columbia outside of the cities of Washington and Georgetown adopted under the Act of Congress approved March 2, 1893, as amended by the Acts of Congress approved June 28, 1898, and May 28, 1926, respectively, by condemnation under the provisions of subchapter one of Chapter XV of the Code of Law for the District of Columbia and pursuant to the provisions of the Act of Congress approved April 11, 1938, entitled "An Act to provide for the acquisition of land in the District of Columbia in excess of that required for public projects and improvements, and for other purposes"), have filed a petition in this Court praying the condemnation of the land at North Capitol Street, Allison Street and Rock Creek Church Road to provide for street extensions and widenings at their intersection, and additional land adjacent thereto, in the District of Columbia, as shown on a map or plat filed with the said petition, as a part thereof and praying also that this Court empanel a jury in accordance with the law provided for in such cases to assess the damages each owner of land to be taken may sustain by reason of the extensions and widenings at the intersection of North Capitol Street, Allison Street and Rock Creek Church Road, and additional land adjacent thereto, in the District of Columbia, and to assess the benefits resulting therefrom, plus all or any part of the costs and expenses of said proceedings, upon any lands which the jury may find will be benefited, as provided for in and by the aforesaid Act of Congress approved May 28, 1926. It is by the Court, this 7th day of August, 1942, ordered that all persons having any interest in these proceedings be, and they are hereby warned and commanded to appear in this Court, on or before the 28TH DAY OF SEPTEMBER, 1942, at 10 o'clock a. m., and continue in attendance until the Court shall have made its final order ratifying and confirming the award of damages and the assessment of benefits of the jury to be empaneled and sworn herein; and it is further ordered that a copy of this notice and order be published twice a week for two successive weeks in the Washington Evening Star, The Washington Post and the Washington

BUSINESS SERVICE 9

(Continued From Preceding Page.)

FURNACE, REPAIR, ROOFS, TINING

FURNACES vacuumed, repaired; roofs, gutters, spouts, etc. Reas. GE. 5113.

FURS REPAIRED AND RESTYLED

FURS restyled in our factory. Glazing, cleaning free. Baskins Furs. NA. 3522. 719 G st. nw.

HOME IMPROVEMENTS

MI. 4373 Repairs, remodeling, building; all work. R. O'Neil.

LEATHER GOODS—REPAIR.

G. W. King, Jr. Saddlery, Trunks, etc. 511 11th st. nw.

MATTRESS RENOVATING

$3 up. STEIN BEDDING CO. 1224 12th St. N.W. ME. 1315 $3 up.

MOVING—STORAGE

3 RMS., $5 UP Local, long distance. Trunks $1. NO. 2086.

PAPERING—PAINTING—PLASTERING

AD. 2888 Roofing, papering, painting, plastering. Murphy & Sons.

PAINTING, papering, repairs. Promptly done. 4750 Wisc. ave. nw. EM. 2065.

PLASTERING, PAINTING

RE. 2859 Plastering, painting. Reas. rates. Free estimates.

PLUMBING AND HEATING.

NA. 2777 "Shop on Wheels," 25 years' exp.; free est. John P. Evans.

RADIO REPAIRS, SERVICE.

RADIO TROUBLE CURED

Free est. Work guar. 3 mos. Honest prices. MID-CITY RADIO SHOP, 9-9 p.m. NA. 0777

LU. 5676 Prompt serv.; work guar. Depend. Rad., 2425 Min. ave. se.

REFRIGERATION REPAIRS

RADIO REFRIGERATION SERVICE. PARK RADIO CO. 3146 P ST. N.W. DU. 4141.

TA. 5222 Refrigerator service, repairs by expert. Capitol Refrigeration Service Co.

REMODELING—REPAIRING

CH. 1982 Home Owners—Foundation to roof. We arrange finances. Mr. Carney or Mr. Drew.

The Washington Post

CLASSIFIED ADVERTISING LOCAL RATES

For Washington and Points Within 25 Miles of the District of Columbia. The following rates are for consecutive insertions:

Rates per line.		22c 1	20c 3	18c 7	15c 15
Words.	Lines	time	times	times	times
10	2	$.44	$1.20	$2.52	$4.50
15	3	.66	1.80	3.78	6.75
20	4	.88	2.40	5.04	9.00

Cash rates for Situations Wanted ads are one-half of the above rates.

The one-time rate applies on skip ads or irregular insertions. Minimum ad is 2 lines. 1 time, 44c.

OUT-OF-TOWN RATES.

Ads from points more than 25 miles from the District of Columbia are: 1 time, 30c per line; 3 times, 29c per line; 7 times, 27c per line; 15 times, 25c per line. Count 5½ words of 6 letters each to a line.

Cancellation Orders or Correction before insertions (excepting Death Notices) cannot be made unless ordered before 6 p. m. daily or 4 p. m. Saturday for Sunday.

Phone NAtional 4200

Ask for an Ad Writer

LOST & FOUND 10

You can phone your "Lost and Found" ads to The Post until 11 p. m. for insertion the following morning. For The Sunday Post, Saturday, 6 p. m. ("Found" ads are published free.)

BAG Blue Knit Corde, vic. 14th, Eye nw. Rew. FR. 7193.

BLACK billfold, containing Social Security and registration cards and laundry and cleaning checks; lost between E and North Carolina ave. on 8th st. se. Name Joseph P. Hunt, 230 8th st. se. Kindly return. Reward.

COCKER SPANIEL GOLDEN

Wearing collar; vicinity 27th st., Georgetown, about 10 days ago. CO. 2994. Reward.

ENVELOPE, large, brown fiber, containing personal papers, photographs valuable to owner only, in cab from Hotel Washington to 1731 New Hampshire ave. Saturday p. m. NOrth 8147.

FRATERNITY pin, Phi Theta Pi, name engraved on back, Milton O. Bennett. Reward. TAylor 7638. Sat., bet. 1-3 p. m.

GLASSES, rimless, pink tortoise-shell tip, on nose and ears, black case. RE. 7337, Ext. 2275.

GLOVES—White kid; package from cleaners; Monday, August, 17. Reward if returned. WO. 5639.

GOLD PENKNIFE—Reward

Ball Park, Tuesday nite. LI. 5357.

WIRE HAIRED FOX TERRIER

white with brown markings, female; answers name "Peppy"; lost Monday night, vicinity Bashford lane and Washington st., Alex. Reward. TE. 1340.

WIRE-HAIRED terrier, male, lost about 2 weeks ago, vicinity Silver Spring; needs clipping badly, hair very long. Answers to Bimbo. Silver Spring 0574.

$10 REW.—Umbrella, brown silk, bird head handle, on F st. car., Aug. 12. DU. 4534.

LOST—Wire-haird male; white with black and brown markings; reward. TA. 2824.

FOUND—Small white dog with black spots, female, recently clipped. 1238 13th nw., basement.

FOUND—Female terrier, brown head, black body, vic. 38th and Ala. ave. se., very gentle. FR. 8260, ext. 706. After 6 p.m.

PERSONALS 11

ON and after this date I will not be responsible for any debts contracted by anyone other than myself. ROBERT M. ROGERS, 414 New Hampshire ave. nw.

EMPLOYED WOMEN—Need EXTRA MONEY! You can get it on your own signature at new low rates. Call MISS WHITE, American Finance Co., MIchigan 6510.

HEMORRHOIDS (piles) eradicated by my own method; result effective for a lifetime or money back. Write for booklet. No drugs. No surgery. Dr. Sommerwerck, 1365 Columbia rd. AD. 0388.

NEED EXTRA MONEY

Only requirement is that you be employed. It costs nothing to investigate. Just phone DAVE PENNY, CHestnut 3224.

PHONE SHepherd 3680. Ask for VIRGINIA RICHARDSON—If you are in need of a loan up to $300 at 2% on your signature.

A LOAN UP TO $300

On Your Signature. Call LINCOLN LOAN SERVICE, INC. 7910 Georgia Ave. Silver Spring, Md. SLigo 5200.

IF A LOAN OF $50 to $300. Is the answer to your problem, just give me a ring. Small monthly payments will pay it back and you are only charged for the actual number of days you keep the money. MISS COOKE, CHestnut 2501.

MOTOR TRAVEL 12

LADY desires transportation to Hagerstown Saturday about noon and returning Sunday evening. Call MI. 5011 after 6.

SHARE expense plan, cars and passengers daily; Calif., $30; Chi., $9; others in proportion. Wash. Travel Serv., ME. 3705.

WOMAN driving to Ft. Riley, Kans., via St. Louis and Kansas City. Leaving Aug. 31. Will share ride with congenial refined woman. NA. 3120, Br. 1176.

INSTRUCTIONS 13

AVIATION—Welding, Diesel, drafting, blueprint reading, aircraft and engine course. WASHINGTON TRADE SCHOOL, INC. 140 Que st. ne. DU. 1576.

CIVIL SERV. course, late edition; many kinds. BOYD SCHOOL, 1333 F. NA. 2338.

LEARN ELECTRIC ARC

AND ACETYLENE WELDING. DAY AND EVE. CLASSES. BOMBARD & WEINMAN, 1358 Florida Ave. N.E. ATlantic 6818.

HELP, MEN 16

Men—If you don't find your position in the Help Wanted Column today, place a "Situation Wanted" Ad in The Post. A 2-line ad costs only 22 cents.

AUTO MECHANIC, experienced with tools; $40 week to start. 4500 Arkansas ave. nw. RA. 8970.

BARBER, $40 WK. GUAR. and commission. Apply 2214 4th st. ne.

HELP, MEN 16

(Continued from Preceding Column.)

BARBERS (2), colored; $25 guar. & comm. RE. 9652. 1115 22d st. nw.

BAKER

Hotel or restaurant baker. Good experience required. Apply in person.

CHILDS

1340 New York Ave. N.W.

BARBER—For Fri. and Sat.; $20 guarantee and commission. 1266 4th st. sw.

BARBERS (3)—Colored; day or night. G. A. Robinson, manager, 829 14th st. nw.

BARBER wanted. Steady job. Apply 530 13th st. se

BARBERS, white, $30 and commission. 5 H st. nw.

BARBERS (2)—Exp.; steady; $45 week; rest of week, $25. No Sun. 312 9th nw.

BARBERS (2) at once, $40 guar. plus comm.; short hours. 1432 Pa. ave. se.

BARBER—Steady; starting Monday; $35 guarantee. Fox Barber Shop, 1344 G nw.

BARBER—Steady job; $32 guar.; can make much more. 1438 Wisc. ave. MI. 1421.

BARBER, first-class, $40 guarantee and commission; hours 8 a. m. to 7 p. m.; Sunday 3 p. m. 806 Bladensburg rd. ne.

Bicycle Lot Attendants

Young men over 18; no experience necessary. Apply

738 9th st. nw.

BODY AND FENDER MEN, EXPERIENCED; ONE WITH FENDER EXPERIENCE. APPLY MR. CRUZE, 1317 L ST. N.W.

Bookkeeper-Office Manager, Draft-Exempt.

Immediate employment; excellent job for qualified man; weekly salary. Box 233, Washington Post.

BOOTBLACK—Reference, for barber shop; $15 guarantee and all over $20. Riggs Bank Bldg., Dupont Circle.

BOY—Over 16, for circulation work. See Mr. Woodward, between 5 and 7 p. m. 210 7th st. se.

BOY

White, to work in shipping department. Must have driver's permit. One who can ride motorcycle preferred. References. Apply 619 F st. nw.

BOYS, TWO, WHITE

One 16 or over for office messenger. One 18-20 for stock room and should be husky. High school education. Call HO. 2476 between 8:30 a. m. and 4:30 p. m.

BUS BOY

Good salary and tips. 516 N. Capitol st.

CLOTHES PRESSER

Experienced; good pay. Apply 1764 Pa. ave. nw.

COLLECTOR

Excellent opportunity for young man in credit department; 5-day week position, no night work; $19.80 week to start plus car allowance. Apply in person to Mr. Smith, first floor, 1337 E st. nw.

DISHWASHER or bus boy. Langmead's Arm Chair Lunch. 831 14th st. nw.

DISHWASHERS, BUSBOYS, COLORED

CERES, 1311 E St. N.W.

DISHWASHER, experienced; 8 hours day; good wages. Weaver's Lunch, 5914 Georgia ave. nw.

DISHWASHER-BUS BOY

Good salary. Meals. Exper. not necessary. Bassin's Delicatessen, 1349 E st. nw.

DISHWASHER-BUS BOYS DAY OR NIGHT EXPERIENCED APPLY VICK'S RESTAURANT 1142 CONN. AVE. N.W.

DISTRICT MANAGER

Excellent Opportunity

For man between 22 and 40 to learn newspaper circulation.

Must have automobile. Desire someone living in Northwest territory.

SALARY AND CAR ALLOWANCE.

Apply to MR. BUSKELL, 4 to 8 p. m. 2811 16TH ST. N.W.

DRIVERS.

Wholesale dry cleaning experience. Apply Regal Cleaners, 612 M st. sw.

ELEVATOR OPERATOR

Colored; day work; must be neat, have references and license; for apartment building. Apply L. E. Breuninger & Son, 1730 K st. nw.

ENGINEERS

QUARTZ CRYSTAL ENGINEERS

Men With Previous Experience Only.

U. S. Citizens. Apply or write

INTERNATIONAL

Telephone & Radio Mfg. Co. 1000 Passaic Ave., E. Newark, N. J.

Those now employed on war work will not be considered.

EXECUTIVE OFFICE MANAGER

We have a permanent opening and excellent opportunity for experienced draft-deferred man to take over complete control of office of one of Washington's finest retail men's wear stores. Applicant must be thoroughly familiar with retail inventory method of bookkeeping, retail merchandising methods, general ledger-control, financing, taxes and be able to direct office personnel. To one capably qualified salary is open. Apply by letter only in strictest confidence, all details and background and present employment.

LEWIS & THOS. SALTZ INC. 1409 G ST. N.W.

FLOOR LAYERS (4)

to lay blocks; good pay. Call WO. 0528.

FRUIT and vegetable man. Expert. $40 week to start. Shoreham Market, 2618 Conn. ave. nw.

FURNACE MECHANICS

For work in Washington and Baltimore. Must be experienced Steady work Apply

HOLLAND FURNACE CO. 213 3d St. N. W. (Rear)

GEN. OFFICE CLERKS, EXP., $160 MO. Atlas Agency, Atlas Bldg., 9th & F nw.

JANITOR

And to help in photographic laboratory. Apply 716 13th st. nw.

MAN

Between 25 and 40 years as District manager for newspaper circulation. Experience not necessary Must have automobile Salary and car allowance Call MR. MESSICK for appointment ATlantic 2335, 6 to 8 p. m.

MAN

with bookkeeping experience and between ages of 25 and 35. Must have ability to follow through on bookkeeping procedures. Prefer a permanent resident of Washington. Excellent opportunity for davancement. Hours, 12 noon to 8:30 p. m. Apply in person to Mr. Smith, 1337 E st. nw., between 9 a. m. and 12 noon.

MAN

Age not important, for permanent position; starting about $36 week. Must be able to handle public. Suite 205-210 1427 Eye st. nw.

HELP, MEN 16

(Continued from Preceding Column.)

MAN—Colored, 25-45 years old, to take charge furn. warehouse; steady pos., good pay for willing worker; must be able to pack furn. and check goods. Me. 6346, Mr. Kressin.

MAN

Draft-exempt; for retail auto accessory store as salesman and stockman. Write—do not call.

WESTERN AUTO SUPPLY CO. 8217 Georgia Ave., Silver Spring, Md.

MANAGER

EXPERIENCED. OVER 40 YEARS OF AGE FOR LUNCHEONETTE AND FOUNTAIN. APPLY

HI-SKOR BOWLING ALLEY

719 13TH ST. N.W.

MANAGER'S ASSISTANT FOR RESTAURANT

Man who is able to handle busy place where tact and diplomacy are required. GOOD PAY Excellent working conditions. Apply MR. BENTLEY O'Donnel's Sea Grill 1221 E St. N.W.

MEN

for work in the evening in our shops; experience not necessary.

TOPHAM'S, INC. 3d and Eye Sts. N.E.

MESSENGER and bundle wrapper, white, 16 years or older. Advancement. Stockett Fiske Co., 919 E st. nw.

OFFICE HELP, MISS DODGE

Accountant, Pub. Acct. exp., $50 week. Stenographers (5), $140-$160. Clerk Acct., train., $35 week. Bookkeepers, $25-$35 week. Salesmen, good openings. Other office help needed daily.

Boyd's Employment Service

1333 F (Est. 25 yrs.). NA. 2338.

PIN BOYS

Colored, 18 years of age or over, to set pins. No experience necessary—we train you. Plenty of games guaranteed. Apply manager Anacostia Spillway Bowling Alleys, 2004 Nichols ave. se.

PORTERS

FOR WORK IN FOOD STORE. APPLY A & P TEA CO., 18TH AND RHODE ISLAND AVE. N.E.

PORTER for barber shop. Ewell's Barber Shop, 815 14th st. nw.

PORTERS to work evenings. Ewell's Barber Shop, 815 14th nw.

PORTER

Shoreham Market, 2618 Conn. ave. nw.

PORTER, TRUCK DRIVER

TOPHAM'S, INC. 3d and Eye Sts. N.E.

PRESSER

Experienced on silk and wool. Top salary. Steady job. 7800 Alaska ave. nw.

PRESSER

Good salary. Call in person. Model Valet. 1730 Pennsylvania ave. nw.

PRESSER—White or colored; some knowledge of alterations; good pay, steady work; your own boss. Tom's Valet Service, 737 13th st. nw. NAtional 5685.

RESTAURANT COOK

Good salary to right man. Experienced. Apply Bassin's Delicatessen, 1349 E st. nw.

RESTAURANT HELP

All types. Washington Restaurant Association, 2003 Eye st. nw. NO. FEES.

RETAIL SALESMEN

For military, furnishing and clothing depts. One of Washington's finest and busiest men's wear stores has permanent positions for draft deferred men. Very excellent earnings and union working conditions. Splendid opportunity and future for ambitious men. Apply in person or by letter.

LEWIS & THOS. SALTZ INC. 1409 G ST. N.W.

SALESMEN

EXPERIENCED PREFERABLY RUGS AND CARPETS. SALARY. CALL HO. 8200.

SERVICE STATION ATTENDANTS

Married men preferred; experience helpful but not necessary; salary $138 month plus bonus; 48-hour week. Apply Sun Oil Co., 4940 Conn. ave. nw.

SHOEMAKER

First class; good salary; steady job. 3602 14th st. nw.

SHORT-ORDER COOKS

Experienced; top salary paid. 516 North Capitol st.

SHORT ORDER COOK APPLY AT ONCE CHILD'S RESTAURANT 1340 NEW YORK AVE. N.W.

MEN

COLORED

For Cafeteria Work

In New Government Buildings

Part Time or Full Time Employment

Excellent Working Conditions

Apply

1119 21st St. N.W.

WAITERS COLORED

Experienced. Good hours. Excellent working conditions.

Full or Part Time

Apply

O'Donnell's

1221 E St. N.W.

These Women! By d'Alessio

"I KNEW we forgot something—a man to put the worm on the hooks!"

HELP, MEN 16

(Continued from Preceding Column.)

Subscription Salesmen

Can use several men immediately. See Mr. Abernethy at 2037 K st. nw., 9:30 to 11 a. m.

USHERS AND DOORMEN Over 18 Years of Age Apply Room 732, 8 P. M. Earle Theatre Building

Waiters, Colored, $20 Wk.

Meals and room, if desired; Government reservation; references required. Officers Club, Bolling Field. Call FR. 9000, Ext. 314

WOOL PRESSERS, $30 WK.

Steady job. Good working conditions. DEPENDABLE CLEANERS 3008 COLUMBIA PIKE, ARLINGTON, VA.

YOUNG MAN, high school education; sales promotion work; no experience necessary; five-day week. 1121 5th st. nw.

YOUNG MEN

18 years or over, high school education. 5-day week. Apply 1121 5th st. nw.

Wool Pressers (2)

$30 Week

Perfect Working Conditions Day Work Year-Around Job

Apply At Once

SOUTHERN DRY CLEANING CO.

223 N. Payne St.

Alexandria, Va.

Bartender

and

Bartender Apprentice

Good Pay and Excellent Working Conditions

Apply

O'Donnell's Grill

See Mr. Bentley

1221 E St. N.W.

Auto Mechanics

Wanted by the

Pennsylvania Greyhound Lines

Heavy Duty Men Preferred

Attractive Wages

Apply

1345 New York Ave. N.E.

WASHMAN

Experienced

For Linen Supply

Steady Job, Good Pay

District Linen Service

56 L S.E.

We Have An Opening

for a

Young Man

In a clerical capacity in our fuel oil dispatching department. Good opportunity if capable.

Call Mr. Williams for Appointment

L. P. Steuart & Bro. Inc.

LI. 4300

HELP, MEN 16

(Continued from Preceding Column.)

YOUNG MAN

to work in Esso Gas Station; hours 8:30 to 6; no Sunday work. Apply at FALLS CHURCH MOTORS Falls Church, Va. Falls Church 2400.

COLORED BOY for soda fountain; must be clean and neat. DU. 9429.

HELP, WOMEN 18

Women—If you don't find your position in the Help Wanted Column today—place a "Situation Wanted" Ad in The Post. A 2-line ad costs only 22 cents.

ACCOUNTANT—$35

Exper.; small office; advancement. ADAMS AGCY., 204 Colorado Bl., 14th & G.

BEAUTY OPERATORS

Experienced; full and part time; salary and commission. Apply Borisse Hairdressers, 1315 Rhode Island ave. ne. Brentwood Village shopping center.

Bookkeeper—$125-$130

To operate Burroughs machine. ADAMS AGCY., 204 Colorado Bl., 14th & G.

ASSISTANT manager rooming house; honest; experienced; refs.; P. B. X. switchboard; $90 mo. 2224 F st. nw. Apply from 10 a. m. to 4 p. m.

BOOKKEEPERS EXPER. $30 WK. UP

(3.) Miss Black, Boyds 1333 F.

COLOR ARTIST

For portrait work. Must be experienced. GOLDCRAFT PORTRAITS, 716 13th N.W.

Comptometer Oper., $30 Wk.

(25)—AT ONCE Miss Black, Boyd's, 1333 F.

DISHWASHER in cafeteria, hours 7 a. m. to 4 p. m. No Sundays. $11 week. 1525 Eye st. nw.

GIRL

For general office work, some experience required. Start at $22.50 week. Call in person between 3 and 5 p. m. 509 K St. N.W.

GIRLS

$18 to $20 to start. 1050 Washington Bldg.

GIRLS for work in food market; ages 18-35 years. Apply A. & P. Tea Co., 18th & Rhode Island ave. ne.

JUNIOR CLERK

Position available for young girl, 18 to 25 years, in credit dept. Must type 40 words per minute; 5-day week position; $19.80 week to start. Apply in person to Mr. Smith, 1337 E st. nw., weekdays, 9 to 12.

JUNIOR CLERK

Girl, 18 to 25 years, for position in classified advertising department. Position requires Sunday work; 5-day week; hours 8:30 to 5:30; $19.80 to start. Apply in person to Mr. Smith, 1337 E st. nw., weekdays, 9 to 12 noon.

LADY, 24-35

Preferably with advertising or retail exper. Able to handle business clientele. Start about $30 wk. Ask for Mr. Mason., Rm. 205, 1427 Eye nw., 9:30-12:30.

LAUNDRY HELP

Markers, white, experience helpful but not necessary.

Girls, White or Colored

for Shirt Department.

Must be experienced. Excellent wages and working conditions.

Apply Mr. Dearstine

Q. and S. Laundry

Bladensburg, Md.

MANAGER

EXPERIENCED OVER 40 YEARS OF AGE FOR LUNCHEONETEE AND FOUNTAIN. APPLY

HI-SKOR BOWLING ALLEY

719 13TH ST. N.W.

MANICURIST MUST BE FIRST CLASS SHOREHAM HOTEL BARBER SHOP AD. 0700

P. B. X. TYPIST—$35

Competent person—construction. ADAMS AGCY., 204 Colorado Bl., 14th & G.

PRESSERS

Experienced on plain and fancy dresses. Apply Regal Cleaners, 612 M st. sw.

RECEPTIONIST (3)

For portrait studio; experience preferred; $18 to start. GOLDCRAFT PORTRAITS, 716 13th st. nw.

RESTAURANT HELP

All types. Washington Restaurant Association, 2003 Eye St. N. W. NO FEES.

SALES AUDIT CLERKS PERMANENT POSITIONS APPLY TO HAHN SHOE CO. 7th & K STS. N.W.

SALESLADIES EXPERIENCED FOR COAT, SUIT, DRESS, SPORTSWEAR AND ACCESSORY DEPARTMENTS AGES 25 TO 45. APPLY L. FRANK CO. 1200 F ST. N.W.

SALESWOMEN

High's Ice Cream Stores; between the ages of 18 and 40; experience not necessary, but must be neat in appearance and able to furnish good character references; $17 wk. to start and chance for advancement in two to four weeks. Apply mornings, between 9:30 and 11. 1326 Half st. se.

Secretary-Stenographer

Patent law work; must be young, alert and attractive; initiative and ability required; rapid dictation and typing essential; salary $150 to $175 mo. Apply Mr. Armentrout, Room 801, Tower Bldg., 14th and K sts. nw.

Secretary-Stenographer

Apply Mr. Burroughs

1340 G St. N.W.

SECRETARY Hotel, 21-26 yrs., $125. WOOD COLLEGE, 710 14th nw.

HELP, WOMEN 18

(Continued from Preceding Column.)

Secretary-Receptionist

for newspaper office. Permanent position. 5-day week. Salary $35. State age, qualification and telephone number to Box M 538, Washington Post.

STENOGS, bookkeepers, typists; very good openings now. Boyd Service, 1333 F.

STENOG., temporary, 2 wks., $35. WOOD COLLEGE, 710 14th nw.

STENOGRAPHER

Recent high school graduate, competent junior, to assist in general office work; accuracy and neatness rather than speed important. About $100 per mo. to start, with excellent opportunity for advancement. Apply to Miss Helm, Rm. 309, C. T. Co., 36th and Prospect ave. nw., Georgetown. Take Route 20, Cabin John streetcar.

STENOGRAPHER, $150 Mo.

Knowledge of bookkeeping; advancement. ATLAS AGENCY, Atlas Bldg., 9th & F nw.

STENOGRAPHERS

Attractive position, $125 and up. ATLAS AGENCY, Atlas Bldg., 9th & F nw.

STENOGS., lend-lease, $120-$135. WOOD COLLEGE, 710 14th nw.

STENOGRAPHERS, TEMP. work, $35 week. Atlas Agency, Atlas Bldg., 9th & F nw.

STENOG.-TYPIST, $120. WOOD COLLEGE, 710 14th nw.

TEACHERS WANTED—MANY VACANCIES. ADAMS AGENCY, Colorado Bldg. RE. 3938.

TYPIST

(White.) 16 years or older. Permanent. STOCKETT FISKE CO., 919 E st. nw.

TYPIST-OFFICE WORK

Alert, smart young lady, age 21-30 will find an excellent opportunity in the office of a men's fine retail establishment. Typing, answering telephone and interesting light office work. Excellent opportunity, permanent position and good salary. Apply in person.

LEWIS & THOS. SALTZ, INC. 1409 G St. N. W.

WAITRESS

Experienced. MUN FONG RESTAURANT, 1317 Rhode Island ave. ne.

WAITRESSES (WHITE) FULL OR PART TIME CERES RESTAURANT 1311 E ST. N.W.

WAITRESSES

Need not be experienced, but must be over 21. Apply at once.

CHILD'S RESTAURANT 600 NORTH CAPITOL ST.

WAITRESSES

MUST BE OVER 21 EXPERIENCE NOT NECESSARY. APPLY AFTER 2 P. M.

CHILDS RESTAURANT

1340 NEW YORK AVE. N.W.

Waitresses—Countergirls

WASHINGTON RESTAURANT ASSN. 2003 Eye N.W. No fees.

WAITRESSES (2), good pay, good tips. Kosmas Cafe, 931 18th st. nw.

WAITRESSES

Night and day; good salary, tips.

RED CIRCLE FOOD SHOP

No. 1 Mass. Ave. N.W.

WOMEN

25-40 YEARS. FOR EVENING WORK AS COUNTERGIRLS. No Experience Necessary. GOOD SALARY—QUICK PROMOTION. Meals and Uniforms Furnished.

NEDICK'S

1305 E ST. N.W.

WOMEN, 25 TO 40

Refined and dependable; salary $22.50; counter work. See Mr. Smith, 6 to 8 p. m. POPPINO'S FOUNTAIN OF HEALTH. 3101 14TH ST. N.W.

WOMEN, TWO (WHITE)

over 35, wanted for part-time work. Phone RE. 0795.

YOUNG LADY

with sales ability for inside studio work. Salary.

REMBRANDT STUDIO

708 13TH ST. N.W.

CHRISTMAS CARDS—Complete, easy-selling line. 50 for $1.00 personals. 9 box assortments. De luxe personals. Stationery. Big profits. Send name for SAMPLES. Wallace Brown, 225 Fifth ave., Dept. 8912, New York.

WOMEN

White

FOR SODA FOUNTAINS AND LUNCH COUNTERS

in

Government Buildings

Excellent Working Conditions Opportunity for Advancement

Apply 8 a. m. to 4 p. m.

1119 21st St. N.W.

FOOD CHECKER

Must Be Experienced

Excellent Working Conditions

Best Salary Paid

Apply to Manager

O'DONNELL'S

1221 E St. N.W.

Waitresses

Short Order Cooks

Top Wages and Tips

Apply in Person

California Kitchens

1234 Conn. Ave.

HELP, WOMEN 18

(Continued from Preceding Column.)

YOUNG LADY

General clerical and typing; 5-day week. Apply 1215 New York ave. nw., 2nd floor.

Temporary Junior Clerk

Position for young girl, 19 to 25, with ability to type approximately 35 words per minute. Must have pleasing telephone voice; $19.80 week; position will run from August 24 till Sept. 12. Apply to Mr. Smith, 1337 E st. nw., 9 to 12, weekdays.

WANTED AT ONCE

EXECUTIVE SECRETARY, 30-35 yrs., $150. STENOGRAPHER, medical, $135. SECRETARY-RECEPTIONIST, $130. STENOGRAPHER-TYPIST, Ins. Co., $110. STENOGRAPHER-TYPISTS, $25. TYPIST-CLERK, $110.

WOOD COLLEGE

710 14th St. N.W.

EWARTS CAFETERIA 522 13TH ST. N.W. COUNTER GIRLS

EXPERIENCE NOT NECESSARY.

NO SUNDAY WORK

BURROUGHS BILLING MACHINE OPERATOR EXPERIENCED 25-35 YEARS. PREFER YOUNG LADY WITH DEPARTMENT STORE OR SPECIALTY SHOP BACKGROUND.

APPLY L. FRANK CO. 1200 F ST. N.W.

TEACHER

of Touch Typewriting

for evening classes

BEGINNING SEPT. 14th OR 21st

Preference given to University graduate who has had experience in a commercial college. Applicants please type complete data and mail to

BOX M-537 WASHINGTON POST

Experienced

SODA FOUNTAIN GIRLS

and

WAITRESSES

Top starting salary plus meals and uniforms. Ideal conditions in a modern air-cooled restaurant.

MAYFLOWER SHOP

1309 F St. N.W.

Linen Room Woman

Downtown Hotel

Permanent Position

Box 232 Washington Post

WAITRESSES

No experience necessary; salary while learning; day or night work. Apply

1234 Upshur St. N.W.

8 to 4 P. M.

Hot Shoppes Inc.

Experienced

Telephone Operators

Apply

Mrs. Riggles

725 13th St. N.W.

8:30 A. M. to 5 P. M.

Monday Thru Friday

YOUNG WOMEN

18-30 Years of Age

WANTED FOR TELEPHONE WORK

No Experience Needed and

YOU ARE PAID WHILE YOU LEARN

GENEROUS EARNINGS WITH FREQUENT SALARY INCREASES

Regular work with real promotion opportunities and excellent working conditions.

COME IN AND SEE MRS. McGUIRE

at 722 12th St. N.W.

anytime between 8:30 a. m. and 5 p. m. MONDAY THROUGH FRIDAY and 9 a.m. to 1 p.m. Saturday

HELP, WOMEN 18

(Continued from Preceding Column.)

CIVIL SERV. course, late edition; many kinds. BOYD SCHOOL, 1333 F. NA. 2338.

COLORED girl for Chinese Hand Laundry, 4326 Georgia ave. nw.

HELP, MEN & WOMEN 19

CHOIR ORGANIZING

At 16th St. Church. Available openings for all parts. Write Box M-531, Washington Post.

SCRIPT WRITER

experienced, established writer in movies, radio, etc. Work on commission basis. Apply Bob Barton, 1115 10th st. nw. EX. 0945.

HELP, DOMESTIC 20

COOK

DOWNSTAIRS WORK; $60 MO.; PRIVATE UPSTAIRS ROOM AND BOARD; LOVELY HOME IN KENWOOD, MD. CALL WIS. 1376.

COOK-MAID

MUST BE FOND OF CHILDREN

$12 Wk, Rm. and Board

PHONE ORDWAY 3742.

COOK

Must be good for plain cooking; salary $50. Call NO. 7210.

COOK-HOUSEKEEPER

WHITE, LIVE IN; GOOD SALARY, COMFORTABLE QUARTERS; FAMILY OF 2 WAR WORKERS AND 2 BOYS, 7 AND 12. EM. 3734 FOR EVENING APPOINTMENT.

GENERAL HOUSEWORK—Care of two child; part or full time. EMerson 4510.

GIRL, white, for g. h. w. No laundry. Care of children, 2 and 4 years; refs. Good wages. Box 234, Washington Post.

MAID—G. h. w., cooking, help with small child; references required. 8804 Garfield st., Bethesda, call WIs. 3643.

MIDDLE-AGED WOMAN—For g. h. w.; noon to 7 p. m., 6-day week. Small family. Good pay. Prefer person who lives in Arlington County or Alexandria. Call JAckson 1604-M.

NURSE MAID

CARE FOR TWO CHILDREN AND ASSIST WITH HOUSEWORK. LIVE IN OR OUT. REFERENCES AND HEALTH CARD REQUIRED. FULL-TIME MAID ALREADY EMPLOYED. CALL TAYLOR 9015.

SETTLED WHITE WOMAN

To do g. h. w. and care for one child; hours 8-6; 5½-day week. TRinidad 2488.

WHITE woman; to live in and care for 7-mo.-old baby for emp. couple. Salary, room and board. Call HYattsville 5178, after 6 p. m.

WHITE WOMAN

$40 mo., rm. and board; 2 small children, small apt.; employed couple. Call FR. 4350.

WOMAN—Middle-aged, to care for school-age boy; good home; sleep in; $28 a month. Call before 11 a. m. at 902 Evarts st. ne., Apt. 2.

WOMAN—$50 month and carfare. Exp., reliable; g. h. w.; laundry; no cooking; care of baby; ref. DU. 4063. 1231 Randolph st. ne.

$15 WEEK

AND RM. AND BOARD, FOR COLORED COOK, G. H. W. AND LAUNDRY FOR 4. REFERENCES REQUIRED. CALL WI. 3385.

FIVE-DAY WEEK

$12 WEEK SALARY

Must be clean and dependable; family of 5; no Thursday or Sunday work; live out; references req. Call ORdway 4286.

$50 MO.—LIVE IN

MUST BE EXP. COOK AND G. H. W.

PHONE WISCONSIN 1122

OWN ROOM AND PRIVATE BATH.

$60 MONTH

for colored girl over 20 yrs. old; cooking, g. h. w. and assist with care of two children; health card and references required; one block from bus in Arl., Va. Call CH. 6926.

Employment for Two WHITE OR COLORED

CHILD'S NURSE

and

MAID-COOK

Family of 4 children, from 6 years to one week, and two adults. Must be experienced. Each Start at $60 per Month

Modern Home Near Alexandria

Live in

HIGHER SALARY WILL BE CONSIDERED

Only Those Desiring Permanent Employment Need Apply

Call EXecutive 6877

SITUATIONS, MEN 22

MAN, young, white, 21, desires steady job with future. Draft exempt, high school grad. Box 231, Washington Post.

SITUATIONS, WOMEN 23

CHILD'S NURSE

Young, white, experienced, care for one or two small children or baby; live in; available Sept. 18; $70. TEmple 5724.

GIRL (colored), willing worker, wants work of any kind. HO. 4836.

SECRETARY-STENO.—Experienced, capable; part-time or evening; own typewriter. Phone NA. 4066 day; MI. 4884 eves.

SECRETARY, EXPERIENCED WRITER, EDITS, TYPE STORIES, MMS. ALL KINDS; 30 CENTS PAGE. MISS ORR, NO. 1949.

NEAT, experienced colored woman wants day's work Mon., Tues., Wed. HO. 9074.

WANT night work; any kind; from 4 p. m. till 12 midnight or 12 to 8 a. m. Good woman; do any kind of work. AD. 7467.

SITUATIONS, DOMESTIC 24

GIRL, colored, wishes day's work. Good references. NO. 3087.

GIRL, colored; full or part-time work. DU. 6850.

COLORED NURSE, hospital and National Child Research trained, former nursery school teacher. References. DL. 8835.

MONEY TO LOAN 26

ON DIAMONDS, watches, jewelry, silverware and miscellaneous articles. Louis Abrahams, 3223 Rhode Island ave. ne.

ON diamonds, watches, jewelry, silverware, etc. No adv. arrangements neces. Lowest int. rate. Rosslyn Loan Co., Rosslyn, Va.

REAL ESTATE LOANS 29

MONEY ON SECOND TRUST

We will buy second-trust notes, D. C., nearby Md. or Va. Reasonable rates. NATIONAL MORTGAGE & INVEST CORP. 1312 New York Ave. N.W. NA. 5833.

SECOND-TRUST MONEY We Have Ample Funds for Purchase of Notes Secured on RESIDENCES APARTMENTS BUSINESS INVESTMENT PROPERTIES

THE AMERICAN CO. 807 15th St. N.W. NA. 8032

BUSINESS OPPS. 33

BARBER SHOP—5 chairs, air cond. Low rent. Long lease. Sacrifice, due to enlistment. 2709 14th St. N.W.

Boarding House—$100 Down

10th, not far from Penn. ave. se. $42.50 rent. 7 boarders, good furniture, inspect and bring deposit.

EDWIN L. ELLIS

Capitol's Largest Guest House Broker, 1010 Vt. Ave. N.W., Rm. 217. RE. 5140

BOARDING AND ROOMING HOUSES WANTED IMMEDIATELY MANY BUYERS WAITING JOHN J. McKENNA, REPUBLIC 5345.

CAFES, restaurants, delicatessens, etc. METROPOLITAN BROKERS. 808 Investment Bldg. DI. 1878.

DRUG STORE, long established; in fine location; large Rx business; fountain; just remodeled; 2 apts.; to settle estates; best offer. FRanklin 3099.

LIQUOR STORE—Well stocked, good location (Balt. blvd.), well established; good reason for selling; terms. Call Berwyn 40 between 9 a. m. and 1 p. m.

VARIETY STORE, $2,250

Includ. stock & fixtures. Thriving business, nr. 3 schools Est. 15 yrs. in excel. location. 3914 Lee Hwy., Arl., Va. CH. 3107.

Continued on Following Page.

WOOL PRESSERS

• COLORED •

Experienced

TOP SALARIES

Excellent Working Conditions

APPLY TO MR. R. T. ROSS

BERGMANN'S

LAUNDRY

623 G St. N.W.

CHECKER

WHITE EXPERIENCED

+ *for* +

DRY CLEANING DEPT.

Excellent Working Conditions

APPLY TO MR. R. T. ROSS

BERGMANN'S LAUNDRY

623 G ST. N.W.

BUSINESS OPPS. 33
(Continued From Preceding Page.)

...EAL, business loc., 2 large rms. (entire ...ft 24 ft.); prominent; thor'fare. Nearby Md.; beauty shop, dentist, architect, etc.; $45. Hyatts. 9550 aft. 10 a. m.

12 ROOMS—$9,950—TERMS. Brick, 3-story, full base., 3 complete baths, furn or unfurn., sec./porch; nr. 1st and W sts. nw. NA. 4751—BERT PIERS—NO. 8889. ROBERT L. McKEEVER CO. SHOREHAM BUILDING.

BUS. OPPS. WANTED 34
BARBER SHOP—Will buy or rent; give location. Box 277, Washington Post.

ROOMS, FURNISHED 37
Check the following rooms and if you need additional assistance—place a WANTED-TO-RENT ad in The Post. An experienced ad writer will gladly help you. Call NAtional 4200, Extension 391.

AMERICAN UNIVERSITY PARK—Large master bedroom; private shower-bath; convenient to buses. WO. 5414.

...—Nicely furn. rm., twin beds; new home; c. h. w., semi-pvt. bath, shower; unl. ph.; conv. bus; couple or 2 gentlemen; reas. GL. 1343.

... ST. SE., 1366—Large front room; employed couple or 2 gentlemen. FR. 0777.

CATHEDRAL, nr. Conn.—Cool, comfortable, large double room; priv. home; ref.; two gentlemen; $25 each. AD. 3584.

CATHEDRAL AVE. NW., 2612—Young lady to share twin bed front room, unlimited phone. NO. 3061.

CHEVY CHASE CIRCLE—2 attr. rms., 3 expos. Sgle. or twin beds. Garage opt. Excel. trans. Gentile gentlemen. WI. 4970.

COLUMBIA RD. NW., 1834—Men, $4.50 wk., single rooms; dbl., $7. Clean, outside; 10 min. d'town; 4 baths, showers; c.h.w. Comf. beds; steam ht.; men. AD. 4330.

CONN. AVE. NW., 5301—Attractive room for 2 girls; off porch; private home; excellent transportation. WO. 8801.

FOXHALL RD. NW. (Georgetown vic.)—Attractive single room; reas. to refined young man; conv. transp. EM. 7843.

... ST. SW., 462—Walking distance; large front room suitable for 3; private home; convenient transportation; phone.

GIRARD ST. NW., 1343—Young man to share rm., sgle. bed.; $15 mo. AD. 2391.

HAMILTON ST. NW., 26—Comf. sgle. room. Gentile gentlemen. Exp. bus at cor. GE. 2863.

PERSONAL LOAN COS. 28
(Operating under uniform small loan laws)

A FRIENDLY LOAN SERVICE H. G. ZWALLY, MANAGER. AYARES SMALL LOAN CO., INC. 7902 Georgia Ave. SH. 3700

PERSONAL LOANS SIGNATURE AUTOMOBILE FURNITURE
- Monthly Payments at New Low Rates.
- Specialized Service for Employed Women.
- Applications by Phone Acted on Same Day.

CONSUMERS CREDIT SERVICE, INC. Silver Spring, Md. 8513 Georgia Ave. SHepherd 3567 — Mt. Rainier, Md. 3327 R. I. Ave. HObart 5622

CONFIDENTIAL LOANS TO **Employed Women** ON SIGNATURE ALONE NEW REDUCED INTEREST RATES Phone MISS HOOVER TODAY and receive the money today. SHEPHERD 2500 MARYLAND PERSONAL BANKERS 7913 Ga. Ave., Silver Spring, Md.

ROOMS, FURNISHED 37
(Continued from Preceding Column.)

HILLCREST, 3230 30th st. se. (near Alabama ave. and Census Bureau Center); ½ block bus; nicely furn. room, twin beds, $25 each; unlimited phone; laundry privileges. LU. 6450.

KALORAMA RD. NW., 1848—Lrg. basement rm.; pvt. entr.; shower; 2 or 3 men.

NEAR Washington Cathedral—Large airy room, adjacent to bath. Excellent transportation. Gentleman. WO. 2198.

KENNEDY ST. N.W., 1307—Double room with sitting rm. Gentlemen.

LAMONT NW., 1847, Apt. 15—Comfortable twin bedrm., shower; roommate for another young man; exc. trans. CO. 1755.

PERSONAL LOAN COS. 28
(Operating under uniform small loan laws)

QUICK $10-$300 LOANS IN ONE HOUR'S TIME! Loans to Salaried Men and Women on Single Signature, Auto or Furniture! NEW LOW RATES *Phone Now!* EMPLOYEES' SMALL LOAN CORP. (Successors to Atlas Finance-Loan Co.) MT. RAINIER, MD. office: 3309 Rhode Island Ave. Tel. HObart 0012 ROSSLYN, VA. office: 1302 Lee Highway Tel. GLebe 1111

MONEY TO LOAN EMPLOYED WOMEN and Men Lowest Rates—2% Per Mo. COMPARE THESE RATES

Amt. of Loan	6 Months	12 Months
$100.00	$17.85	$9.46
200.00	35.71	18.91
300.00	53.56	28.37

Call Miss BRAND CHestnut 4200

POTOMAC Small Loan 2021 N. Moore St. Arlington, Va.

NOW— YOU CAN BORROW AT New Lower Rates Effective on All Loans
- NO SECURITY—NO ENDORSERS
- SPECIAL PLAN FOR EMPLOYED WOMEN
- SPECIAL SERVICE TO NEWCOMERS
- ONE DAY SERVICE

Arrange Your Loan by Phone. Then Call at the Office and Receive Your Money. ARLINGTON FINANCE COMPANY (A Small Loan Company) 2006 North Moore Street— End of Key Bridge, Rosslyn, Va. Phone CHestnut 1800 Ask for Mr. Allen

CASH LOANS UP TO $300 at 2%

Cash LOAN YOU GET	Choose a M'thly Payment Plan 2 mos.	4 mos.	8 mos.	12 mos.
$50	25.75	13.13	6.83	—
$100	51.50	26.26	13.65	9.46
$200	103.01	52.52	27.30	18.91
$300	154.51	78.79	40.95	28.37

- ON YOUR OWN SIGNATURE
- NO FURNITURE
- NO ENDORSER
- LOWEST INTEREST RATE

Complete consideration given customers in event of sickness or unforeseen emergencies. CALL SHepherd 3680 WM. T. FRASER, Mgr.

Seaboard Finance Corp. 7904 GEORGIA AVE. Rear Entrance Opposite Bus Terminal

NOW! ALL LOANS AT 2% PER MONTH $50 for $3.58 (Total Cost) $100 for $7.10 (Total Cost)

CHOOSE A MONTHLY PAYMENT PLAN

Cash You Get	3 mos.	6 mos.	10 mos.	12 mos.
$50	$17.34	$8.93	$5.57	
75	26.01	13.39	8.35	$7.09
100	34.68	17.85	11.13	9.46
150	52.01	26.78	16.70	14.18
200	69.35	35.71	22.27	18.91
300	104.03	53.56	33.40	28.37

WHEN REPAID IN 6 MONTHLY INSTALLMENTS Why pay more than you have to for a loan? Compare Household's rate of only 2% per month on the unpaid balance with charges elsewhere before you borrow. Table shows payments on sample loans. Many other plans. No endorsers. No credit inquiries of friends. Phone or visit us today. HOUSEHOLD FINANCE CORPORATION GROUND FLOOR 7914-16 GEORGIA AVENUE Silver Spring, Maryland Telephone SLigo 4400 Manager, W. F. Dunning

SIGNATURE LOANS *New Reduced* LOW INTEREST RATES No endorsers or other security required. No embarrassing investigations. No red tape. EMPLOYED WOMEN Special service. Just telephone, ask for Miss Hall. Tell her how much you need and it will be ready by the time you reach our office. NEW ARRIVALS Special signature loan service. If you are employed you can get $10 to $100 to help you get located. Just phone our nearest office. Arrange your loan by telephone with our nearest office at these new reduced interest rates. STATE LOAN COMPANY *A small loan corporation* 3 Convenient Locations 3300 Rhode Island Ave. DEcatur 5553; 7900 Georgia Ave. SHepherd 5600; 1200 Lee Highway CHestnut 3224 (Just across and facing Key Bridge)

ROOMS, FURNISHED 37
(Continued from Preceding Column.)

MT. RAINIER, 4004 30th st.—Lge. frt. rm., 1st floor; twin beds. Reasonable. 1 block trans. 1 carfare. Call WA. 1848.

N ST. NW., 1731—Large, bright, cool double room, also single; two-room suite; three gentlemen; downtown.

PETWORTH, 3825 7th st. nw.—Double room and porch next to bath; gentile; convenient transp. TAylor 8818.

PORTER ST. NW., 3527 (nr. Wisconsin, Govt. bldgs.)—Attrac. twin bedroom, extra lounge; girls. EM. 3975.

QUE ST. NW., 1631—All new furniture. Completely redecorated; double, $12 wk.; rooms for 3 from $13.50 wkly.

QUE ST. SE., 4000—Dble. and sgle. room, new home; women or girls. Conv. bus trans. Call AT. 9165 Monday.

QUINCY ST. NW., 1333—Large front rm., semi-priv. bath; suitable for 1 or 2. Gentile gentlemen. Exc. trans. GE. 3390.

SECOND ST. SE., 221—Large room, twin beds, running water; 1 block from Congressional Library; 2 gentlemen. FR. 0081.

TAKOMA PARK—Attr. twin bedrm.; refined girls; $20 mo. each. SL. 1165.

TAKOMA PARK, MD. (115 Balto. ave.)—Lg. attr. front room, nicely furn.; suit. 2 girls; unl. ph.; nr. exp. bus. SL. 2552.

W ST. SE., 1617 (near Navy Yard)—$20 month. Lincoln 6616.

WISCONSIN AVE. NW., 2206—Large, sgle. rm. with double bed; beautifully furnished, scrupulously clean. Nr trans.

5TH ST. N. W., 5213—Attractively furn. room. Comfortable twin beds. Girls. Garage, if desired. RA. 8589.

5TH ST. NW., 1100—1 room, kitchen, for l. h. k. No children.

8TH ST. NW., 4007—Very nice rooms for rent. Jewish home. TA. 6981.

14TH ST. NE., 3426—Large rm. adjoining small rm. for 2 or 3. Also girl to share rm. Conv. trans. MI. 1911.

15TH AND H ST. N.E.—Lge. attractive room, suit. employed couple; $5 each; after 6:30 p. m. LU. 6742.

15TH ST. NE., 123—Nicely furnished room. 3 large windows; gentlemen preferred; ½ block transportation.

19TH ST. NW., 1931—Sgle. and dble. master room, twin beds; scrupulously clean; walking distance; nr. trans.; gentlemen.

21ST ST. NW., 1722—Nicely furn. rm., next to bath; private home.

37TH ST. NW., 1908—Large front rm., twin beds; 2 gentlemen; $38.50 mo. Call WO. 5442 from 8 a. m. to 12:30 p. m.

PLEASANT RM., 3 wind., next bath; priv. home. Gentleman. Conv. trans. OL. 1088.

COMFORTABLE TWIN BEDROOM; private family; gentlemen; excellent transportation. $15 mo. ea. TAylor 6253.

ONE LARGE DOUBLE ROOM to share with refined lady; also twin bedroom suitable for two. Call DU. 0648.

SUITE in private home for 2 gentlemen of discriminating taste, 2 large rooms, bath, shower, 3 expos., overlooking garden, quiet; $150 per mo.; refs. EM. 3364.

FRONT ROOM, twin beds, newly furnished; convenient to all transp. Reasonable. RA. 8049.

DOUBLE RM., pvt. home; couple or gentlemen. Call HO. 6958 or ME. 0436.

MIDTOWN—Single and double studio rms., semi-priv. bath. Nicely appt. RE. 7662.

LARGE front room, twin beds, semi-private bath; private home. Conv. trans. Gentile gentlemen. OR. 3734.

SEVEN Government girls have leased home; desire one more. 4214 12th place ne. Conv. transportation. AD. 1057.

NICELY furnished twin-bed room, adj. bath; 2 large closets; new home; 10c bus fare; 20 minutes downtown; employed couple or 2 girls (refined); breakfast Sundays; $20 each. Refs. exchanged. FRanklin 8260, Ext. 706, after 6 p. m.

NEWLY furn. double room; suit. 2 girls or empl. couple; near bus. FR. 7460.

NEAR WARDMAN PARK, 2737 Conn. Ave. Large studio front room for 2 men; unlimited phone. ADams 8517.

VERY large room, 4 windows, fireplace, for 2 gentlemen. Also single basement room; upper 16th st. nw. TA. 9015.

ATTRACTIVE corner room, next bath-shower; gentlemen. Sgle. or dble. Exc. trans. Priv. family. TA. 4394.

OFF CONN. AVE. NW.—Sgle. rm.; new home; air condt.; all conv.; gentleman. WI. 0632.

THE PORTNER, 2013 15th st. nw.—Clean double room, twin beds; conv. trans.; refined gentleman. NO. 1420, Apt. 383.

HOUSEKEEPING SUITES 38
P ST. NW., 2135—1 or 2 girls, small studio rm., sink, grill; $5-$10. DI. 2135.

5TH ST. NW., 1100—Newly decorated, double and triple rooms. Conv. trans.

ROOMS, SUBURBAN 41
ARLINGTON, VA., 908 N. Daniel st.—Nicely furn. room, next bath, radio; girls only; nr. 2 bus lines. GLebe 7628.

ARLINGTON—Large double rm.; private home; unlim. phone; near bus; 20 min. downtown; Gentiles; reas. GL. 2498.

ARL., 1138 N. Inglewood st.—Large room, double bed, semipriv. bath; gentlemen; unlim. phone; 1 block bus. CH. 0288.

TAKOMA PK.—Lovely room, pvt. home, nr. express bus; consider parent with child, infant or school age. SH. 2694.

4013 29th St., Mt. Rainier—Double room; girls preferred. 1st-fare zone. Bus service front of house. WA. 6067.

FRONT room, nr. two 10c bus lines, shopping center, theater, restaurants, new Army, Navy Bldg. and Fort Myer. Gentile gentleman. $30 month. CH. 4060.

ARLINGTON HOTEL 1⅛ miles south of new War Dept. on U. S. No. 1; bus stop at door; all outside cool rooms; special weekly rates. Ivy 1046.

ROOMS WITH BOARD 43
ARLINGTON—Single rm., pvt. entr., next bath; conv. trans. CH. 8772 after 6.

CLIFTON ST. NW., 1433—Double rooms to share; twin beds; excel. meals; $41 mo.

EUCLID ST. NW., 1654 (Apt. 23)—Young man to share twin bedroom, next bath; real home cooking; $38 mo. CO. 2730.

EYE ST. NW., 1834—Newly furnished for young people; $36 to $38 per month.

MT. PLEASANT—Finest accommodations for girls; newly furnished; best food. 1761 Hobart st. nw. AD. 1061.

P ST. NW., 1733—Vac.; 3 girls; attr. rms.; twin beds; excel. meals and transp.

WOODLEY PL. NW., 2619—Lge., lovely rm., fine food; vac. for girls. DU. 9762.

2725 CONNECTICUT AVE. NW.—Large, lovely room, fine food; vacancies for girls. DU. 9762.

YOUNG MEN'S DORMITORY. Excel. meals and trans.; $10 up. OL. 8300. 8000 CONN., CHEVY CHASE LAKE, MD.

CHILDREN BOARDED 45
MOTHER'S care, farm home, conveniences, good food, laundry. Herndon 40-W-2.

APARTMENTS, FURN. 50
CALVERT ST. NW.—Refined lady to share 2-room apt.; $25. OR. 6998.

ATTRACTIVELY furn., liv. rm., 2 bedrms., dinette, kit., bath, screened porch apt.; couple or small family. Heat and hot water furn. $96. NO. 5409 bet. 7-9 p. m.

617 19TH ST. N.W. Within walking distance of War Dept. AVAILABLE IMMEDIATELY. 2 rooms, kitchen, semi-private bath. $60 month. SHANNON & LUCHS CO. 1505 H St. N.W. NA. 2345.

APTS., UNFURN. 52
FOR WORKING COUPLE ONLY 3 rooms, kitchen and bath apt., over business office in center of Clarendon shopping area of Arl. county. 10c bus. Completely redecorated. Avail. immediately. Utilities furn.; $60 mo. Phone Oxford 1272.

APTS.—SUBURBAN 53
2840 WILSON BLVD., Arlington, Va., in Clarendon shopping district—2d-floor apartment, living room, kitchen-dinette, 1 large bedroom, 1 small bedroom and bath; all utilities furnished; available immediately; working couple only; $60. CHestnut 3838.

APARTMENTS WANTED 54
APT. furn. for 3 adults; N.W. section; lv. rm., bedrm., kit., b. DI. 2300, Ext. 1739.

EMPLOYED COUPLE desire unfurn. apt. or light housekeeping room; convenient S.W. Mall. Write Box 233, Wash. Post.

W. P. B.—Young man and mother accustomed to the best desire 2-bedroom furnished apt. Convenient to downtown. Will pay $125 to $200 mo. ME. 5900, Ext. 233.

GOV'T. employe, wife & 2-yr.-old son desire yrly. lease on unfurn. 2 or 3 rm. apt. and bath. Call RE. 6700, ext. 73742, before 3:30 p. m. M. Slilkovits.

ACCESSIBLE apt., unfurnished, wanted by 3 Govt. employes. Up to $75. RA. 2900, after 6 p. m.

MODERN APT., furnished or unfurnished; up to $80; for family of 3 gentiles. NAtional 3900, Ext. 604.

NORWEGIAN Embassy empl. (lady) desires 1 room, k. and b. apt., furn. or unfurn.; near Mass and 34th nw.; pref. up to $60; Oct. 1. OR. 1000 before noon.

How to Torture Your Wife

HOUSES, FURNISHED 57
CHEVY CHASE VIEW New 3-bedroom home, 1½ baths; automatic heat; recreation room; garage; choice location. KEnsington 132-J.

HOUSES, UNFURN. 59
Check the following houses, and if you need additional assistance—place a WANTED TO RENT ad in The Post. Call NAtional 4200, Extension 390, and an experienced ad-writer will gladly help you.

ALEX., 303 High st.—9 rooms, k., b.; gar., h.-w. h., stoker, landscaped ½ a. No A and N clause. $110. CH. 3594.

BRADMOOR, Md. (Bethesda area), 8506 Irvington ave.; detached, 2-story brick home; 4 bedrooms, 3 baths, bedroom and bath 1st floor. Recreation room; garage; gas heat; $160 month. WI. 1043.

SUITLAND—New 4-room bungalow. Elec. water at door. Walk. dist. Census Bldg. $20 mo. 4655 Lacey ave., Bradbury Park.

3 BEDROOMS, study, screened porch, bath and a half. Large wooded lot. $125 mo. Call TE. 8697.

WANTED TO RENT 63
ALEXANDRIA, older section; 3 to 4 bedrooms, unfurnished, with yard. RE. 6700, Ext. 3605. TE. 5492 eves.

ARLINGTON—2-story house, 2-3 bedrooms, unfurn.; Naval officer and wife. $90-$110. GL. 0971.

WOODRIDGE or N.E. loc., about 6 rooms, unfurn., conv. Catholic school. Careful steady tenant. TR. 5272.

WANTED for duration by former professor furn. or unfurn. house (equivalent 4 bedrooms), N.W. section, not over $100; coal furnace; nr. bus, schools. WO. 5179.

HOUSE, unfurnished, 6 or 7 rooms, 1½ baths preferred; Northwest or Northeast. Phone MI. 8765.

HOME-LOVING WPB family with 2 young daughters wants 3 bedrm. apt. or house, unfurn. or furn.; not subject to transfer; prefer near suburbs. Mr. Winis. RE. 7500, Ext. 71921.

MODERN APT. or house, furn. or unfurn., 3 master bedrooms, 2 master baths; 2 adults and 2 older children; Army-Navy lease; limit $225; N.W. Wash. WI. 4272.

WAR shipping underwriter, wife, child desire 2-bedroom apt. or small house; N.W. or Arlington preferred. Furnished or unfurn. $75 to $100. By Oct. 1. HO. 5276.

SUBURBAN (or rural) 2-3 bedroom house, near transportation, with kenneling for about 3 dogs or adaptable barn or outbuilding. Box 235, Washington Post.

NAVAL officer, wife, 2 girls want 2 or 3-bedroom house as is, permanently assigned Wash. Not over $100 mo. RE. 7400, Ext. 61208.

LIST YOUR SMALL D. C. HOUSES WITH US FOR RENT. GEO. F. HANE, INC. 514 F St. N.W. NA. 3964.

BELGIAN DIPLOMAT wants unfur. house; nw. Box M-529, Post.

CLIENT WAITING Highly refined family seeking 3-bedroom home in acceptable Northwest location. Can furnish finest references. Will require customary Army-Navy clause. Can pay rent from $100 to $150 per month. Call Mr. Farr, SH. 4990. FRANK S. PHILLIPS. DI. 1411.

GARAGES FOR RENT 70
GARAGE—Room for 5 cars, repair shop or storage; N.W. section, 3d and Mass ave. DU. 2327.

BUSINESS PROP., RENT 78
STORAGE and business space for rent. Downtown area. Various sizes. CAREY WINSTON CO. 1510 K St. N.W. RE. 3733.

SALE D. C. HOUSES 83
BROOKLAND $8,450 Two complete apartments, detached frame, everything in new-house condition; side drive garage; hot-water heat, coal; lot 50x100 feet. Immediate possession. Easy terms. L. T. GRAVATTE 729 15th St. N.W. Realtor. NA. 0753.

CHEVY CHASE, D. C. ONE SQUARE TO BUS. New detached center-hall Colonial brick. Living room 13x24 opening onto screened porch; dining room 13.3x16.6 with picture window; 1st-floor den and lavatory, breakfast room; 4 lovely bedrooms and 2 baths on 2nd floor; finished and heated attic. Near public and parochial schools. Terms. Phone G. F. MIKKELSON & SON, WOodley 1156.

CLEVELAND PARK—$21,000 Spacious home, suitable for entertaining, near the Washington Cathedral. Living room 27x15 ft. with fireplace and French doors opening onto a private screened-in porch. Center hall, wide winding stairway. Dining room, 15x25 ft., inclosed heated sun room, well-appointed kitchen and butler's pantry, first floor lavatory. Eight bedrooms, three baths, maid's room and bath. Large closets, some cedar lined. Garage and beautifully secluded landscaped lot. Completely reconditioned. Immediate possession. Inspection by appointment. Call Mrs. Gauss, CO. 4549, evenings and Sunday. WM. M. THROCKMORTON. Realtor. DI. 6092.

GREEN ACRES $6,750 Like new, white brick home with gas heat for winter comfort, located in this restricted community close to elementary school. C. ALLEN SHERWIN. 4845 MASS. AVE. EMERSON 9122.

KENYON ST. NW., between 13th and 14th. Beautiful house made into 2 apartments, one with 2 rooms, kitchen, bath, porch, other with 3 rooms, kitchen, bath and 3 porches; lovely yard; full basement; rental income $110 monthly net. Bargain at $7,950 for quick sale. Easy terms. ARCADE REALTY 1420 Irving St. N.W. AD. 7900.

MASSACHUSETTS AVE. PARK 2903 WOODLAND DRIVE. Exclusive Embassy Section of Downtown Washington. PRICED FOR IMMEDIATE SALE. OPEN DAILY, 1 TO 6. Detached red brick Colonial in a magnificent setting, contains 5 bedrooms, 4½ baths, lavatory, large center hall, very large living room, butler's pantry; in perfect condition. Gas hot-water heat. To reach: Out Connecticut ave. to Calvert st., turn left (pass Shoreham Hotel) to 29th st., turn left a few feet, then right into Woodland drive. W. C. & A. N. MILLER DEVELOPMENT CO. 1119 17th St. N.W. DI. 4464. Evenings Phone AD. 2694.

SALE D. C. HOUSES 83
(Continued from Preceding Column.)

MOUNT PLEASANT Excellent transportation; near business, schools and churches; 3 bedrooms, sleeping porch, garage; a.m.i. semidetached; very reasonable. Easy terms. A. M. SHEPPARD NAtional 9646. ADams 0399.

NEW DETACHED BRICK OWNER TRANSFERRED Less than 1 year old; 6 lovely rooms, bath, screened porch; modern throughout; air-conditioned; pretty lot. Terms. Mr. Ewell, DIXIE REALTY CO., NA. 8880.

NEAR 14TH AND VARNUM N.W. Attractive brick; 8 large rooms (4 bedrooms), 2 tile baths, porches, deep lot, etc. Excellent condition. Convenient to everything. Priced for only $11,950 on terms. Leo M. Bernstein & Co. ME. 5400

SACRIFICE CHEVY CHASE CIRCLE ONE BLOCK. On large, level, corner lot with fine shade and fruit trees. 2nd-floor library with fireplace, 3 bedrooms, sun porch and bath; 3 bedrooms and bath on 3rd floor; 3 large porches, detached 2-car garage. FOR FULL PARTICULARS CALL ME. 1079. J. WESLEY BUCHANAN REALTOR.

EXCLUSIVE LOCATION BUILDER WILL CONSIDER TRADE. Here is an opportunity for someone to trade on a reasonable basis for a very fine new residence in an exclusive Northwest location. This large brick home has every conceivable refinement, including large library, 5 bedrooms, 5 baths, maid's room and bath; butler's pantry; large, beautiful kitchen; recreation room with fireplace; 2-car garage; gas air-conditioned heat. The lot commands lovely views in every direction. A most unusual property. FRANK S. PHILLIPS, DI. 1411.

Exclusive In-Town Residence Near Conn. and Florida aves. This stone residence is especially suitable for a large family. 6 bedrooms, 2 baths, servant's bath in basement. Needs some renovation, but is priced below market by out-of-town owner. $14,500. WAGGAMAN-BRAWNER REALTY CORP. 1700 Eye St. N.W. ME. 3860.

RARE BARGAIN, SHEPHERD PARK—$14,500. First time offered, this splendid stone house, formerly owned by an outstanding Washington builder, is now priced for immediate sale. Front porch with columns, beautiful living room, recreation room with bar and fireplace, 3 splendid bedrooms and 2 baths, expensively landscaped lot, 2-car garage. FRANK S. PHILLIPS, DI. 1411.

$14,750 NEAR 16TH AND GALLATIN STS. N.W. Excellent detached stone and frame, 8 rooms, 2½ baths, 4 bedrooms, recently reconditioned. For appointment to inspect call MR. WHITE (evenings WA. 2181). WM. M. THROCKMORTON Investment Bldg. Realtor. DI. 6092.

DETACHED BRICK, 7 rooms; near Chevy Chase Circle. 3622 Patterson st. nw. $11,500. Shown by appointment only. F. A. Tweed Co. EM. 1290 until 9 p. m.

POSSESSION Sept. 10. Chevy Chase, D. C., near Rock Creek Park. 11-room, 3-bath brick; $16,500, $1,500 cash, $160 per mo. Fulton R. Gordon, owner, 1427 Eye st. nw. DI. 5230. Office hours, 8 a. m.-9 p. m.

2807 CATHEDRAL AVE. N.W. Semidetached brick; 5 bedrooms, 2 baths and servant's bath; good condition; $15,500; IMMEDIATE POSSESSION. To inspect phone WI. 1122. W. L. LEBLING, REALTOR

Exclusive in town residence Near Conn. and Florida aves. This stone residence is especially suitable for a large family. 6 bedrooms, 2 baths, servant's bath in basement. Needs some renovation, but is priced below market by out-of-town owner. $14,500. WAGGAMAN-BRAWNER REALTY CORP. 1700 Eye St. N.W. ME. 3860.

BY OWNER—Six-room semidetached red brick home in Brightwood, near car line, bus, schools, churches, shopping center; owner leaving city; vacant Sept. 1. Call TEmple 6213.

ATTRACTIVE BUNGALOW ON HALF-ACRE LOT Surrounded by large oak trees, this interesting bungalow, ideal for a small family, has the privacy of a country home, but is within 2 blocks of the Clarendon shopping center in Arlington. Rooms include large living-dining room (14x28) with fireplace, glassed-in breakfast porch, equipped kitchen, 2 bedrooms, dressing room and bath. An attractive feature is an immense screened living porch; other features include hot-water heating system with oil burner (convertible to coal), Hotpoint electric water heater, storage attic, 2-car garage and Venetian blinds. $9,950. GEORGE MASON GREEN CO. 2840 WILSON BLVD. ARLINGTON, VA. CH. 3838. Evenings, GLebe 4484.

COLORED, near 1st and S sts. nw.—6 large rms., h.-w. h., elec., tile bath, full cellar. Only $6,950. Terms. DE. 1160.

HOUSES WANTED 84
ARLINGTON-FAIRFAX properties needed. List with us; sale or rent. RALPH CRAIN, 4399 Lee hwy. CH. 3269—OX. 3191.

PRINCE GEORGES CO.—Houses and farms for sale or rent. O. B. ZANTZINGER, JR., 5615 Wash.-Balto. blvd. WA. 1819.

HAVE CASH PURCHASERS for investment property between $7,000 and $10,000. Call Mr. Romer, at LINKINS CO., DE. 1200.

HOUSE or bungalow near car or bus; $600 down payment. RAndolph 3460.

WANTED NEARBY VA.—HOUSES-FARMS EDWARDS REALTY CO. 6006 N. Wash. Blvd. Arlington, Va. CH. 4733. CH. 9930.

WANT TO BUY? WANT TO SELL? Our Expert, Long-Established Service Will Save You Time and Money. ARCADE REALTY CO. 1420 Irving St. N.W. AD. 7900.

HOUSES WANTED IN NEARBY VIRGINIA. THOS. G. MAGRUDER CO. 2051 WILSON BLVD. CH. 3131, GL. 3434.

HOUSES WANTED. ROBERTS E. LATIMER. 7733 Alaska Ave. GE. 1366.

PROPERTY TO SELL, trade, lease; not merely to list. Now have big demand if right price, terms; D. C., Md., Va. Want 2 houses, or bungalows, Takoma sect.; 6-r. brick, Brightwood sect. 50-100-A. farm, Colesville sect. Small equities for cor. office bldg. Equities for clear, lots, acreage. N. E. RYON CO., 1216 N. Y. ave. NA. 7907.

HOUSES WANTED In N.W. Washington, Bethesda and Silver Spring areas. We have clients waiting and ready to make substantial cash payments. GRAHAM-HALL WI. 3250

HOUSES WANTED 84
(Continued from Preceding Column.)

CALL Washington's largest buyer of D. C. property. Over 2 million dollars' worth bought in 1941. Prompt action. LEO M. BERNSTEIN & CO. ME. 5400.

CLIENTS WAITING! WE NEED A 3 AND 4 BEDROOM HOUSE IN PETWORTH AREA. LIST WITH US TODAY! CALL METROPOLITAN 1143. J. WESLEY BUCHANAN REALTOR

SALE OR EXCHANGE 85
FOR TRADE Florida home and income property. Will exchange for Washington property. Owner. HO. 7654.

SALE SUBURBAN HOUSES 86
—MARYLAND—

CHEVY CHASE BRICK Center hall, 3 bedrooms, 2½ baths, den, recreation room, wooded lot; convenient location. Call Mr. Smith. ALLIED REALTY CORP. WI. 6649.

KENSINGTON, MD., $5,350. Modern 5-room bungalow; hot-water heat; large lot; near bus. Terms. Kensington 132-J.

SILVER SPRING, $8,950; 3-bedr., b., brick COLLIER-BLADY CORPORATION. 8632 Colesville Rd. SH. 3382.

WON'T LAST LONG SILVER SPRING AREA. This brick Colonial with a large living room, wood-burning fireplace, dining room and kitchen; 3 bedrooms and tile bath on second floor; full basement, large screened porch, attached garage; located on a very large lot; is a real bargain at $8,350. $2,300 cash required. F.H.A. financing. GRAHAM-HALL. WI. 3250.

NEW HOMES IN SILVER SPRING. MOUNT VERNON CORP. Machinist Bldg. NA. 8536.

DEFENSE homes; FHA-approved; at Four Corners, Silver Spring, Md. MONTGOMERY HOMES, INC. SH. 6760. Evenings, SH. 9618.

YOUR LAST CHANCE to buy new, 6-room and bath Colonial brick home (3 bedrooms), screened side porch; garage; wooded lot; convenient to everything. Price, $10,450; terms. SILVER SPRING REALTY CO., INC. 8632 Colesville Rd. SH. 7162.

POSSESSION AT ONCE—Capitol Heights, Md. 8-room, bath, frame; new condition; $6,500; $500 cash, $75 monthly. Fulton R. Gordon, owner, 1427 Eye st. nw. DI. 5230. Office hours, 8 a. m. to 9 p. m.

$675 DOWN Balance: $60 month; 2-story, 7-room furnished house, including 2 Frigidaires and 2 electric stoves; upstairs rented for $50 month. Consult quickly. ROBERT S. DAVIS 5303 Baltimore Ave. Hyattsville. WA. 3900.

BUNGALOW, $6,950 Silver Spring; 5-room brick Cape Cod bungalow; large attic, full basement, wooded lot; coal hot-water heat; $1,450 cash, $47.50 month. Suburban Realty Co. SH. 4161

RE-SALE SLIGO PARK HILLS SECTION. Here is an opportunity to buy a real home with a 23-foot living room, extra-large dining room, beautifully equipped kitchen, 3 large bedrooms and tile bath on second floor; steps to attic; full basement, large screened porch, attached garage. House in perfect condition, less than 3 months old, situated on more than ¼ acre of beautifully wooded ground. A real bargain at $10,250. GRAHAM-HALL. WI. 3250.

$8,350, TERMS Don't fail to see this practically new 6-room all-brick home located on lot 60x160; consisting of 6 rooms and bath, fireplace, extra-large screened porch and built-in garage. Suburban Realty Co. Sh. 4161

5 BEDROOMS Very large, older home in Chevy Chase, with beautiful lot 100x265; ideal for large family or income; close to all conveniences. Call Mr. Smith. ALLIED REALTY CORP. WI. 6649.

A COZY HOME This New England Colonial cottage located in Woodmoor, Silver Spring's best residential area, contains 3 bedrooms and 2 baths, bedroom and bath on first floor, 23-foot living room, large dining room, beautifully equipped kitchen, nicely landscaped lot, attached garage, concrete driveway, slate roof; copper plumbing, downspouts and gutters; fully insulated. A real buy at $11,250. WI. 3250. Eves., SH. 6121.

BEAUTIFUL EDGEMOOR Near New Naval Hospital and 2 blocks from Wisconsin Ave. Transportation and shopping. Brick, Detached Home With 1st Floor Bedroom and Bath 3 bedrooms and bath on 2nd floor; good-size rooms, automatic heat, 2-car garage; well-planted level lot. We believe this home to be a REAL VALUE $13,500 SHOWN BY APPOINTMENT ONLY W. C. & A. N. Miller Development Co. 1119 17th St. N.W. DI. 4464 Evenings, Phone RAndolph 7717

—VIRGINIA—

ARLINGTON, near Wilson blvd.—2-story frame, splendid condition; 6 rooms and bath; front porch, basement; h.-w. h.; garage; corner lot, $6,850; terms. J. A. Baker & Co., 1112 N. Irving st., Arlington, Va. CH. 0070. Closed Sundays.

ARLINGTON—FAIRFAX We have both new and used homes. Have just completed a row of real nice bricks on Noland st., in Falls Church. Priced from $6,000 to $9,750. FARMER AND SMITH Owner and Builder. Call CH. 5066 for appointment for directions to property.

BEVERLEY HILLS $10,750 Situated on a large wooded lot, surrounded by century-old oak trees, consisting of a large living room, dining room and kitchen. Flagstone screened porch off dining room. Built-in bookcases, cozy fireplace, full basement with oil heat, Westinghouse stove and refrigerator; 3 large bedrooms and sleeping porch on 2nd floor. Large closet space. Half-block from 10c bus line. TEmple 5597 or TEmple 3056.

$6,500 6-ROOM HOUSE Bath, city water; lot 100x130; downspouting and guttering copper, slate roof; fruit-bearing apple trees; $4,000 down; easy terms. OXford 1040.

POSSESSION AT ONCE—5 rooms, bath, semidetached, convenient to Va., War Dept. $4,950; $500 cash, $35 monthly. Fulton R. Gordon, owner, 1427 Eye st. nw. DI. 5230. Office open 8 a. m. to 9 p. m.

NEW 6-room frame, modern; oil heat; fireplace, porch, full cellar, garages, picket fence, nice shrubbery; $7,500. CH. 2117.

$1,250 CASH—$70 MO. 3-BEDROOM BRICK Pretty suburban setting; 4-5 blocks' walk for frequent 10c bus, shopping center and schools. This home is well built with copper plumbing, slate roof, rockwool insulation, screened porch, built-in garage, fully equipped kitchen. Price, $9,250. DICK BASSETT CH. 5007. OX. 1447.

SUPERB BUNGALOW Is Good Neighborhood Essential? And do you want good architecture? Will five rooms do if the living room is large? And if there is room on second floor of a lovely Cape Cod for 2 more rooms? I have it at $7,500, on a wooded lot, but it is not a $6,000 neighborhood, and you will need 3 times $600. CH. 7322. LINDSAY SIEGFRIED

4 BEDROOMS $8,450 HALF-ACRE GROUND. 3 EAST LURAY AVE. ONE BLOCK OFF RUSSELL ROAD. This large Colonial home has been reconditioned throughout and is like new. It is an excellent buy if you are in the market for a large home. Coal, heat; thoroughly insulated; all city conveniences. Call TE. 5597 or TE. 3056.

YOUR OPPORTUNITY $7,500 In a nicely wooded setting, we have a 5-room white brick bungalow with large unfinished attic. It is a wonderful opportunity to acquire a well-built home with real expansion possibilities of two additional bedrooms and baths. Wide oak flooring, unusual fireplace, lovely screened rear porch. In an excellent location. Should make this the home of your dreams. See it now. J. WESLEY BUCHANAN 1501 Columbia Pike. Arlington, Va. CH. 1343 or OXford 3766.

SALE SUBURBAN HOUSES 86
—VIRGINIA—
(Continued from Preceding Column.)

NEARBY VIRGINIA—6 rooms, 2-story brick, 2 baths, large rooms, fireplace, garage; only 8 months old; price, $11,300. Phone CHestnut 2998.

REAL ESTATE WANTED 88
CASH for houses, brick or frame, white or colored; D. C. only. Immed. settlement. E. A. GARVEY, No. 1 Thos. Circle. DI. 4508.

FARMS, LAND, SALE 89
MARYLAND

196 acres, more or less, about 2½ miles from Village of Damascus, Montgomery County, Maryland. Improved by 8-room frame dwelling in good condition. Two tenant houses. Electricity and running water. Good barn, 40 ft. by 70 ft. Storage house, 2 garages. Corn house-granary. Chicken house. This farm is situated on the hard road leading from Mt. Lebanon to Mullinix Hill in Montgomery County.

90-acre farm, more or less, improved by 8-room frame dwelling in good condition. Barn, 36 ft. by 56 ft. Garage. Chicken house and other outbuildings. This farm adjoins the first mentioned farm above described.

20 acres unimproved, adjoins the above mentioned farms.

These farms are for sale and are productive and in good condition.

Apply to Carrie C. Brandenburg and William A. Brandenburg, executors of Oliver J. Brandenburg, R. F. D. 3, Mt. Airy, Maryland.

VIRGINIA

365 ACRES—9-rm. house. Flowing water from mount. spring in house and barn. Bk. barn; 100 acres white oak and hickory. $16,000. OX. 1040.

VIRGINIA FARM SPECIALIST. H. B. MITCHELL, Herndon, Va. Phone 135.

NICE 7 ROOM HOUSE BATH, LIGHTS AND WATER; NICE SHADY OUTLOOK; GOOD OUTBUILDINGS; 32 ACRES OF GOOD LAND, 23 MILES FROM WASHINGTON. PRICE, $7,500. R. C. Printz HERNDON, VA. HERNDON 69.

Fine 200-Acre Loudoun County STOCK AND GRAIN FARM Well-watered by large stream; 80 acres timber, balance tillable; 8-room house, large barn; on good road, 30 miles Washington, D. C. Price, $7,500; terms. MANY OTHER BARGAINS. R. C. PRINTZ HERNDON, VA. Herndon 69.

LOTS FOR SALE 93
SAVE $1,000. RANDLE HIGHLANDS. A $3,000 site for only $2,000—Beautiful wooded location on Westover Drive. An excellent value. ADELBERT W. LEE. 3211 Pa. Ave. S.E. LI. 1000.

DOGS, CATS, PETS 103
COCKERS—Ch. My Own Brucie breeding. Reds, blacks. Harry Lustine, breeder, on sale Schmidt's Pet Shop, 712 12th nw.

PEKINGESE PUPPIES and GROWN PEKES, reg. A. K. C., $20 up. 2104 Addison Chapel Rd., Kenilworth, N.E. LI. 0317.

PUPPIES! COCKERS! Reds and blacks; Ch. My Own Brucie and Ch. Torohill Trader breeding. HARRY LUSTINE, BREEDER, on sale. Mr. Hill, Chillum rd.

TOY FOX, black, tans, Whippets. Priced low. Quick sales. 3443 Benning rd. ne.

HOLLYWOOD KENNELS—BOARDING. Cocker Spaniel Puppies—Stud Service 9707 Balto. Ave. Berwyn 139-WA. 1824.

LANDOVER KENNELS—Dogs boarded. $3 week; individual shaded runs. WA. 6084.

MEADOWS KENNELS—Boarding, $2.50 per week. Marlboro Pike. Hillside 1385.

SALE MISCELLANEOUS 107
ANTIQUE—Solid mahogany bed, new box springs, inner spring mattress, good condition. Reasonable. TA. 4959.

ANTIQUES 16th century Spanish leather, chest and 2 chairs; 2 others; large French tapestry. HObart 7787.

ANTIQUE CHINA, GLASSWARE Attrac. odd pieces, personal collection. See—appreciate. 2607 Davis ave., Alexandria, Va. TE. 4181.

AWNINGS (4), $30 comp.; like new (green, br'n, red). SH. 7485.

Beauty Shop Equipment 6 Dryers, $30 each. 6 Moltcraft Dresserettes, $15 each. 3 Permanent Wave Machines, $100 each. 2 Croquignole, 1 Spiral. 3 Moltcraft Manicure Tables, $15 each. Frigidaire, $100. Cash Register and Stand, $150. All guaranteed in perfect condition. NAtional 5454.

CAPEHART—Radio-phonograph 1942 model. Returned reverse sale. $250 under the new price. Terms. Call REpublic 6212, Kitt's, 1330 G st. (middle of the block).

DIAMOND RING—Lady's solitaire, approximately 2 carats; fine American cut, white. $350; cash or terms. LIVINGSTON & CO., 1423 H St. N.W.

DINING ROOM TABLE With 3 leaves, small buffet, 2 wooden armchairs, library table; all of oak; large china closet. 3721 30th pl. ne. Call NOrth 4084 by Thursday a. m.

DINETTE table and 4 chairs, solid Honduras mahogany; table pads incl.; $45; maple table, 2 benches, $16.95. GEorgia 3190.

FILING CABINETS—Used steel, wood, letter and legal size, just purchased from U. S. Government, $7.50 up. H. BAUM & SON, 616 E st. nw. NA. 9136.

FRIGIDAIRE, LARGE REASONABLE. CO. 1732.

FURNITURE Emerson radio-phonograph, $100; maple dinette table, $12.50; electric Victrola, $12; large lot of fine classical records, rugs, chairs, miscellaneous articles. SMITH'S STORAGE CO., 1313 You st. nw.

FURNITURE Brand new display pieces from model homes. Bedroom, living room, dining room suites. Tables, lamps, rugs, etc. Savings from ¼ to ½. CALL MR. ROSSLER. RA. 9010.

GAS RANGES—Recond. like new. All styles and sizes. Lowest prices. I. C. Furniture & Stove Co., 1353 H st. ne. TR. 1032.

IRONS—If you have an Apex Washer we have brand-new full-size 26-inch ironer attachments to fit on your Apex Washer. Call NAtional 3223, Arthur Jordan Piano Co. (combined with the Piano Shop). New address, 1013-1015 7th st. nw.

ONE-HORSE TRAILER—With hitch, rubber tires; $45. Mr. Terneak, HYatts. 0229 or NA. 3870 from 9 to 5.

PEACHES for sale; best varieties. HARVEY E. HAINES, located Long Corner rd., bet. Richville and Poplar Springs.

PIANOS—We now have on our floors an unusually large selections of reconditioned grand pianos on sale at low prices for good instruments. Choice of such makes as Knabe, Steinway, Chickering, Wurlitzer, Estey, Sohmer, Everett, Hardman, Brambach, Howard and others. Priced from $225 up. Terms. Allowance for old pianos. Call REpublic 6212, Kitt's, 1330 G st. (middle of the block).

PIANO—Small-size Wurlitzer studio upright, $129. Terms. Call NAtional 3223. Arthur Jordan Piano Co. (combined with the Piano Shop). New address, 1013-1015 7th st. nw.

PIANO, Knabe Grand Ampico, with choice music rolls; Oriental rug, other furn.; lady's, man's clothing. 5709 16th st. before 2 p. m.

PIANO BARGAINS Baby grand, Bradbury, $250. Uprights, Wheelock, $100; Wesman, $40. SMITH'S STORAGE CO. 1313 YOU ST. N.W. NO. 3343.

PIANO—Knabe 1942 model console in practically new condition. Can be purchased at a worth while saving over the new price. Terms. Call REpublic 6212, Kitt's, 1330 G st. (middle of the block).

PIANOS—Used uprights, $25 up. Ideal for the recreation room or for use as practice pianos. Call NAtional 3223. Arthur Jordan Piano Co. (combined with the Piano Shop), New address, 1013-1015 7th st. nw.

LARGE STOCK *OF SMALL SIZE* **YOUNG MEN'S SUITS** SIZES FROM 34 TO 38 PRICES from $8.50 to $17.50 *Slightly Used* *All Cleaned, Pressed and Sterilized* HARRY'S 3222 M St. N.W. HO. 6681

SALE MISCELLANEOUS 107
(Continued from Preceding Column.)

PIANOS—Used standard make apartment size grand in very good condition. $265. Has plain mahogany finish case. Terms. Call REpublic 6212, Kitt's, 1330 G st. (middle of the block).

PORCH FURNITURE, REAS. 3-pc. set Gibson Island. EM. 5187.

RADIO-PHONOGRAPH — Capehart 1942 model. Returned reverse sale. $250 under the new price. Terms. Call REpublic 6212, Kitt's, 1330 G st. (middle of the block).

REDUCING MACHINE (HALLWELL); SHELTON JACK SPRATT; $10. WO. 7330.

SETTEE and matching chair, doll perambulator, boys' ice skates, girls' clothing, sizes 10, 12, 14; reas.; no dealers. 1328 Jonquil st. nw. GE. 0539.

SEWING MACHINES—Singer d. h. treadle; used portable. RA. 9020. 5422 3d st. nw.

STENOTYPE MACHINE, compl., practically new; folding stand; all instruction books, paper; barely used; excel. value; $50. Weekdays, 8 to 5. GL. 2600, Ext. 170.

STUDIO COUCHES with covers, $18.50 ea.; 2 dble. metal beds, complete; $18.50 ea. GE. 3190.

SEWING MACHINES. Used Singers, console, portable. 5422 3rd st. nw. RA. 9020.

RADIO-PHONOGRAPHS and radios. If you can pay cash we can save you money on all kinds of sets. Very large selection of such makes as Ansley, General Electric, Magnaphonic, Zenith, Philco, R. C. A. Victor, Stromberg-Carlson, Crosley, Pathe, etc., at prices from $18.95 to $795. Terms. Call NAtional 3223. Arthur Jordan Piano Co. (combined with the Piano Shop). New address, 1013-1015 7th st. nw.

TRAILER & CAR Latest model; accomm. family, children; $2,000 cash, terms. Lieut. Tolonen, RE. 6700, Ext. 5324.

TYPEWRITER, Underwood—Reas. No. 5; incl. table and pad. TA. 7541.

LET ME help you with your furniture problem. Tell me what you need and I will try to get it reasonably. LI. 6278.

AUTOMATIC Bendix washer; never used; original packing; $194.50 cash. Postoffice Box 591, Fredericksburg, Va.

SMALL upright paino, cheap. 1923 Penna. ave. nw.

LET ME HELP YOU with your furniture problem. Tell me what you need and I will try to get it reasonably. LI. 6278.

BARGAINS Kit. cabinets, chiffoniers, dressers, tables, buffets, upholstered chair, beds, etc. LI. 6278.

BARGAIN Studio couch, Simmons; 3 boudoir chairs, mahoganized dining table, stepladder. NA. 9070, Ext. 219.

MISC. WANTED 108
BICYCLES (2) wanted, in good shape. 3225 Georgia ave. nw. TAylor 4418.

CAMERAS-MOVIE, photo equipment, binoculars. Cash. Trade. Brenner, 943 Pa. nw.

CLOTHING, men's, used; highest prices paid. Hill Bros., 1345 S nw. HO. 0606.

DIAMONDS—OLD GOLD Diamond pocket and wrist watches, initial, birthstone, diamond and wedding rings, any other jewelry and pawn tickets purchased. Highest prices paid. New York Jewelry Co., 727 7th st. nw.

EARTH WANTED If you have property in the vicinity of Arlington, Va., that can be improved by removing 25,000 cubic yards of earth or more, please call GLebe 2600, Ext. 8.

FURNITURE—All kinds; gas ranges; highest cash prices paid. I. C. FURNITURE CO., 1353 H st. ne. TR. 1032.

FURNITURE—All kinds, any amount wanted. Call Mr. Gray, NA. 2620.

GOLD OR PLATINUM JEWELRY AND SILVERWARE AND GOLD TEETH, ANY CONDITION, WE PAY CASH. A. KAHN, INC. 49 YEARS AT 935 F ST.

PIANO wanted for cost of storing. Kitty, CH. 4477, between 9-4:30.

SEWING MACHINES—We buy all types. Repair parts; vacuum cleaners repaired. 917 F nw. RE. 1900. RE. 2311. Open 'til 9.

SILVER—High prices paid for old and discarded silver, regardless of condition. Louis Abrahams, 733 13th st. nw.

CASH AT ONCE for all furniture. Lincoln Furniture Co., 807 Pennsylvania ave. nw. NAtional 5529.

ALWAYS top prices paid for men's clothing and old jewelry, diamonds and firearms. Max Zweig, 937 D nw. ME. 9113.

ALL KINDS OF FURNITURE bought. Also all kinds of junk and rags bought for defense. DI. 8236.

ARTICLES FOR RENT 109
PIANOS FOR RENT—New and used spinets, consoles, grands and small uprights at low monthly rates; or, if you think you may buy later, you may obtain one on our special purchase-rental plan. Call REpublic 6212, Kitt's, 1330 G st. (middle of the block).

PIANOS FOR RENT—Spinets, grands, small uprights and consoles of many fine makes at low monthly rates. Rent one now and buy it later. Call NAtional 3223. Arthur Jordan Piano Co. (combined with the Piano Shop). New address, 1013-1015 7th st. nw.

COAL, FUEL, OIL WOOD 110
ARLINGTON COAL CO. COAL—FUEL OIL. SPECIAL SUMMER PRICES IN EFFECT. CARRIED IN FREE. JACKSON 1880.

BOATS 112
MOTOR BOAT—Sea horse motor and hydroplane. 8½ h.p. $75. CO. 4066.

SAILBOAT, 13½ ft.; must sell. CO. 0712, Ext. 44, between 7-8:30 a. m. until Sat.

14 AND 16 SPORT HULLS. Also 22 h. p. outboard motor. Can be seen at Eastern Branch near Benning power plant. Army officer. Must sell. $150.

AUTOS. WANTED 114
DON'T SELL UNTIL YOU SEE US. BARNES MOTORS 1300 14th St. NO. 3111. Ask for MR. BARNES for appraisal.

QUICK CASH—Any make car. FLOOD PONTIAC, 4221 Conn. ave. WO. 8400. Open evenings and Sundays.

WANTED—Any automobile. Will pay cash immediately. DU. 3168.

WILL PAY high cash price for 1941 Chrysler or Dodge. FLOOD PONTIAC, 4221 Conn. ave. WO. 8400.

WILL PAY HIGH CASH PRICE for 1941 Chevrolet and Buick. FLOOD PONTIAC, WO. 8400. 4221 Conn. ave.

WILL PAY high cash price for 1941 Pontiac or Oldsmobile. Flood Pontiac, 4221 Conn. ave. WO. 8400.

HIGHEST CASH PRICES, 1935, 1936, 1937 Fords, Chevrolets. ROBEY MOTORS, 4521 14th st. nw. GE. 9809.

REAL MONEY for any make car, representing large defense area dealer out of city. Mr. Dietz. WO. 9662.

WAR SECTION DEALER, Middle West, will pay quick cash for '41 Oldsmobile, Chevrolet, Ford, Cadillac, Pontiac, Buick. Immediate quick cash. Flood Pontiac, 4221 Connecticut. WO. 8400. Open evenings and Sunday.

BE WISE—SEE ROPER. GET MORE CASH FOR YOUR CAR. ROPER MOTOR CO., 1730 R. I. AVE. N.E.

WANTED IMMEDIATELY 2 Dodge or Plymouth, 2 or 4 door Sedans. Also 3 1938 or 1939 Fords. GENE CASTLEBERRY, 14th AND PA. AVE. S.E.

AUTO TRAILERS 119
TRAILER, Sears, one-wheel; only 2,000 miles use; $35. Apt. 4, 2512 South Adams st., Arlington, Va.

AUTOMOBILES, SALE 122
FORDS, 1941 Convertible Club Coupes. These cars look and run like new. All equipped with good tires. Now is the time to buy. STEUART MOTORS Ford—Mercury—Lincoln-Zephyr. 6th and New York Ave. N.W. NA. 3000.

FORD—1940 De Luxe Tudor, bright black finish, clean interior. Mech. excellent. Tredo Gage shows 9 to 15,000 miles left in all 5 tires; average of 12,000 miles. Only $597. Leo D. Butler Co., 1121 21st st. nw. DI. 0110.

LASALLE 1940 4-Door Sedan, Wide body type. Model 52. Radio, heater. 5 good tires. See Mr. Brittingham, EX. 4890. Investment Bldg. Garage, 1514 L st. nw.

PACKARD—1940 120 4-Door Trunk Sedan, 5 practically new tires; perfect throughout; sacrifice. OXford 1683.

PLYMOUTH—1936 2-Door Sedan. Good tires, good mechanical condition, for $165. Loving Motors, 1919 M st. nw.

STUDEBAKER—1940 Champion Sedan, outstanding for gasoline economy. Many owners report 25 miles a gallon; in good condition throughout, including tires; $637. Lee D. Butler Co., 1534 Pa. ave. se. AT. 4314.

RIGHT AROUND HOME — BY DUDLEY FISHER

JOE PALOOKA — Watching in Vain — BY HAM FISHER

WINNIE WINKLE — Ambiguous Answer — BY BRANNER

NAPOLEON AND UNCLE ELBY — BY CLIFFORD McBRIDE

JANE ARDEN — Reg. U. S. Pat. Off. — 'A Start — BY MONTE BARRETT and RUSSELL ROSS

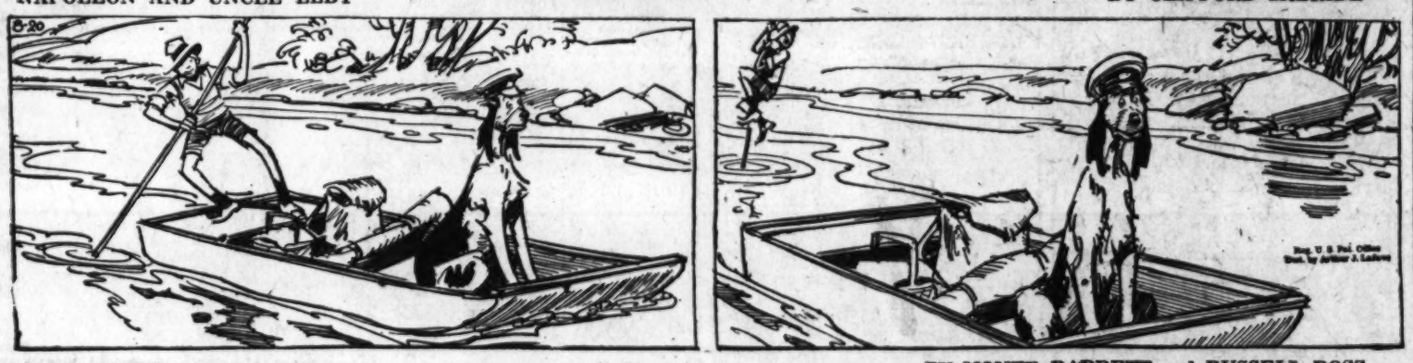

SUPERMAN — Dizzy Doings! — BY JERRY SIEGEL and JOE SHUSTER

Private Lives

By Edwin Cox

TODAY...

9:45 AM "Thus We Live" brings you Arch McDonald interviewing Lieut. Charles L. McClure, from Walter Reed Hospital. Lieut. McClure was Navigator of one of the planes that flew over Tokyo in April

8:30 PM "Death Valley Days" with another dramatized true story of the Old West entitled "Uncle Billy Cools His Heels"

9:30 PM "Stage Door Canteen" presents Helen Menken, Harry James, Ed Wynn and Bidu Sayao with Bert Lytell as the M. C.

WJSV
1500 ON YOUR DIAL
Columbia's Station for the Nation's Capital

The Post Radio Highlights

9:45 A. M., WJSV—The story of the bombing of Tokyo will be told by Lieut. Chrles L. McClure on the "Thus We Live" program. Lieutenant McClure speaks from the Walter Reed Hospital, where he is recuperating from injuries received in a later crash.

8:00 P. M., WOL—Sinfonietta. Erich Leinsdorff ends his three-week guest conductorship with an all-American concert. "Quiet City," by Aaron Copland, and Walter Piston's "Sinfonietta" are the featured numbers.

8:30 P. M., WJSV—How an old desert prospector got even with an "ornery" ranch owner is dramatized under the title, "Uncle Billy Cools His Heels," on "Death Valley Days."

10:30 P. M., WRC—The "March of Time" has as its guests Wendell Willkie, speaking from this country, and from England by radio we hear Maj. Gen. Carl Spaatz, commander of the United States Air Forces in European Theater; Brig. Gen. Frank Hunter, chief of the United States Fighter Command there, and Gen. Ira Eaker, chief of the Bomber Command there.

Thursday, Aug. 20 — Washington — Eastern War Time

WMAL 630KC 476M	WRC 980KC 306M	WOL 1260KC 229M	WJSV 1500KC 200M
Today's Prelude, 6-7; News, 7, 8; Claude Mahoney, 7:45; Klibitzers, 8:45 to 9.	Tmak'per. 6-8:45; 8:15 Down Detail; News, 8. Timekeeper, 8:05-8:30.	Down Pat. to 6:30; Brown, 6:35-9:15; News, 8:30, 7:30 and 8:30.	Sun Dial, 6-7. News, 6:45 & 7:30; World News, 7; A. Godfrey, 7-8:15.
9:00—The	Mary	Art Brown	Arthur
9:15— Breakfast	Mason	" "	Godfrey
9:30— Club	News	Homemakers	" "
9:45— " "	Housewives' Mus.	Compton, News	Thus We Live
10:00—Pin Money	Bess Johnson	Homemakers	Valiant Lady
10:15— " "	Bach. Children	Mr. Moneybags	American Stories
10:30— " "	Helpmate	Choir Loft	Honeymoon Lane
10:45— " "	Amer. M'ches On	Morning Serenade	Elinor Lee
11:00—Breakfast	Road of Life	Sydney Moseley	Mary L. Taylor
11:15— at Sardi's	Vic and Sade	Australian News	Second Husband
11:30—String Time	Against the Storm	News—Compton	Bright Horizon
11:45—Lt. Jack Little	David Harum	Hoe Down	Aunt Jenny
12:00—News; Show	News; Music	Bocks Carter	Kate Smith
12:15—Chaplain Jim	Nancy Dixon	Bill Hay	Big Sister
12:30—Farm and	Devotions	United States	Helen Trent
12:45— Home Hour	Matinee Today	Navy Band	Gal Sunday
1:00—Breakfast	" "	Sports Page	Life Beautiful
1:15—Edw. McHugh	U. S. Army Air	" "	Women in White
1:30—Blue Pointers	Force Band	News; Hodges	Vic and Sade
1:45—Lopez'	News; Bulletins	Sports Page	The Goldbergs
2:00— Orchestra	Light of the World	Sports Page	Young Dr. Malone
2:15—Bookends	Lonely Women	" "	Joyce Jordan
2:30—J. G. McDonald	Guiding Light	" "	We Love & Learn
2:45—Earleagers	Church Hymns	" "	Pepper Young
3:00—Prescott	Mary Marlin	News; Sports	Modern Music
3:15— Presents	Ma Perkins	Sports Page	Brush-Creek
3:30—News; Men	Pepper Young	" "	Dugout Chatter
3:45—Recital Period	Right to Happiness	Hay-Burners	Washington-
4:00—Club	Backstage Wife	Ruth Hodges	Philadelphia
4:15— Matinee	Stella Dallas	Army Award	Baseball
4:30— " "	Lorenzo Jones	Saratoga Races	Game
4:45— " "	Widow Brown	Sports Page	" "
5:00—Commuter	Girl Marries	Cocktail Capers	" "
5:15— Tunes	Portia Faces Life	B'ground for News	" "
5:30— " "	Musicade	To Be	" "
5:45— " "	"	Announced	Ben Bernie
6:00—Sec. Morgen'u	News; S. Douglas	Sports Resume	Frazier Hunt
6:15—News	Musicade	Music and Song	Hemisphere Music
6:30—Stars	Breakfast	Compton, News	Vera Barton
6:45—Low. Thomas	Musicade	Syncopations	The World Today
7:00—Easy Aces	Pleasure Time	Fulton Lewis, Jr.	Amos 'n' Andy
7:15—Mr. Keen	World News	Johnson Family	Glenn Miller
7:30—American	How am I	Confidentially	Maudie's
7:45— Challenge	Doing	Decker's Orch.	Diary
8:00—Watch World	Frank Morgan	Sinfonietta	Thirty Minutes
8:15—Lum 'n' Abner	Show	"	to Play
8:30—Sur Lee	The Aldrich	It Pays to	Death Valley
8:45— Boulevards	Family	Be Ignorant	Days
9:00—Town	Bob Crosby	Gabriel Heatter	Major Bowes'
9:15— Meeting	Music Hall	Frank Blair	Amateur Hour
9:30— of the	" "	George Abell	Stage Door
9:45— Air	" "	Battle Stations	Canteen
10:00—M. Beatty	Rudy Vallee	R. G. Swing	The First
10:15—Tommy	" "	Cariya's Orch.	Line
10:30— Dorsey	"March of	Paul Schubert	Talks
10:45—Hill'a. Lindley	Time"	Dixie Harmonies	Jerry Wayne
11:00—News	News; Music	News; Music	News, Q. Howe
11:15—Ellington's Or.	Dinning Sisters	Britain Speaks	Arch
11:30—Cugat's	Music You	Dance Orch.	McDonald
11:45— Orchestra	Want	Bondshuss Orch.	Long's Orchestra

250W—WINX—1340KC

News Every Hour on the Hour.	12:00—News; Walkathon	6:45—Dinner Music
6:00—Jerry Strong	12:10—Consolettes	7:00—News
6:30—Morning Offering	12:30—Studio "C"	7:05—Money Calling
6:45—Jerry Strong	1:00—News; Sports Parade	7:30—WINX Theater
7:00—Newscast: J. Strong	2:00—News; Sports Parade	8:00—News; Cap. Motoring
8:00—News; Jerry Strong	3:00—News; Sports Parade	8:15—Lotus Cafe
9:00—News Roundup	3:30—Saratoga Races	8:30—Hollywood Stars
9:15—Just Lee Everett	3:45—Tony Wakeman	9:00—News; National
9:30—Ladies First	4:00—News; Sports Parade	Symphony Hour
10:00—1340 Club	4:30—Saratoga Races	10:00—News; Sports
10:15—Mid-morning Music	4:45—Tony Wakeman	Roundup
10:30—Victory Starts at	5:00—News	10:15—Musicues
Home	5:10—Hamilton Trio	10:30—Neptune Room
10:45—1340 Club	5:15—Music: AFGE	11:00—News; Don Allen
11:00—News	5:30—Charles Magnante	11:30—Buddy Cole
11:05—1340 Club	5:45—News Roundup	12:00—Midnight News
11:15—Eileen George	6:00—Sports Parade	Roundup
11:30—Traffic Court	6:15—Rollini Trio	1:00—News and Music
	6:30—Walkathon	Until 3 A. M.

250W—WWDC—1450KC

6:00—Sunrise Serenade	11:30—Bing Crosby	6:45—Bing Crosby
A.P. News Every Hour	11:15—Tropical Moods	7:00—Toastmaster's Table
on the Half Hour	12:00—"Password Please"	7:15—Jimmy Wilson Sings
Throughout the Day.	12:15—Dixieland Jamboree	7:30—Miller's Orchestra
6:45—Rev. Dale Crowley	1:00—Concert Orchestra	8:00—Capital Revue
7:00—Let's Go Washington	2:00—Sweet and Swing	8:15—Treasury Star Parade
7:15—Grandstand and	2:30—Music Salon	8:30—Melody Lane
Bandstand	3:00—News by Daisy	9:00—"Lines Behind the
7:30—News and Sports	3:15—Martin Orch.	Lines."
7:45—Country Fair	3:30—Rent Control	9:15—Friendly Melodies
8:00—D. C. Dollars	3:45—Dinah Shore	9:35—"Miss America"
8:30—Musical Clock	4:00—1450 Club	Contest
9:00—Rev. C. E. Lowman	4:30—Walkathon	9:45—Fights From Griffith
9:30—Wayne King	4:45—1450 Club	Stadium
10:00—Better Business	5:30—Newsviews	11:00—Shaw Orch.
10:15—Town Crier	5:45—Ray Carson: Sports	11:15—Goodman Orch.
10:30—Open Windows	6:00—In Town Tonight	11:30—Nocturne
10:45—Between the Lines	6:15—News; Wings	12:00—Sign Off
11:00—Harmony House	6:30—Music	

ADVERTISEMENT

Listen!
with Glynn

The story of the bombing of Tokyo will be told by Lieut. Charles L. McClure on the Red Cross "Thus We Live" program to be heard over WJSV and the Columbia Broadcasting System today from 9:45 to 10 a. m.

Navigator on one of the planes that bombed the Japanese capital on April 18, Lieut. McClure will speak from Walter Reed Hospital in Washington, where he is recuperating from injuries received in a plane crash some time after participating in the raid. He will be interviewed by Arch McDonald, the well-known Washington announcer, in what will be the first time an interview on the "Thus We Live" program has originated at any other point than Red Cross headquarters.

The dramatization part of the program will show how a trained Red Cross medical-social worker helped an injured bluejacket gain a new start in life after he was given a disability discharge from the Navy.

Friday morning, from Red Cross headquarters in Washington, guest of the Red Cross reporter will be Colin Herrle, assistant director of domestic operations for the American Red Cross. The oldest Red Cross employe from point of service, having been with the national organization for 37 years, Herrle will tell you about the growth of the American Red Cross since he started out with it as an errand boy.

The August 21 program will commemorate the seventy-eighth anniversary of the signing of the Treaty of Geneva by telling the story of the founding of the International Red Cross by Henri Dunant.

Daily Cross Word Puzzle

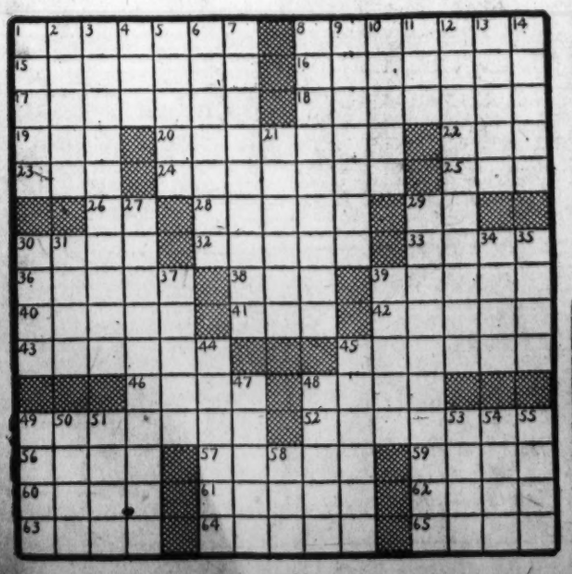

ACROSS.

1 Get ready
8 Surgical knife
15 American ornithologist
16 Methylbenzene
17 Scalloped
18 Moderately slow: mus.
19 Light brown
20 Outlive
22 Spread out
23 High in tone
24 Involve
25 Bitter vetch
26 Abraham's birthplace
28 Character in "Pride and Prejudice"
29 And: Fr.
30 Measure of distance
32 Porticoes
33 Masculine name
36 Not suitable
38 Letter of the alphabet
39 Artistic spirit
40 Measuring instrument
41 River in England
42 Pertaining to birds
43 Flattened by hammering
45 Prophetic utterance
46 Marbles
48 Ornamental network
49 Mahomtian month
52 Back of the head
56 Holy image
57 Coarse
59 Heraldic bearing
60 Supporting device for harquebus
61 Mushrooms
62 In no way
63 In this place
64 Guy ropes
65 Floated

DOWN

1 Roman agreements
2 Rustle
3 Toothless
4 Play on words
5 Humiliate
6 Circular objects
7 Weakened
8 Part of a building
9 Escorts
10 One of the American pilgrims
11 Roman goddess of the earth
12 Recurring each fifth year
13 Penetrate
14 Town in Maine
21 Poisonous
27 Contrition
29 Heights
30 Cheat
31 Arrow poison
34 Egg-shaped
35 Hawaiian goose
37 Walk
39 Seaweed
44 Midgets
45 Genus of exquisite flowers
47 Projecting nose
48 Obscure
49 Absurd, as an idea
50 Land measure
51 Fix firmly
53 Stem
54 Forearm bone
55 Abound
58 Personified Truth in Spenser's "Faerie Queene"

YESTERDAY'S ANSWER.

Grin and Bear It

By Lichty

"In a way, I envy you, my boy—there have been times in the past when I have been tempted to abscond—er—that is, visit some far off corner of the world!"

PICTURES FROM HOME BRING CHEER
Take Lots of Them!
CAMERAS We buy, sell, trade, rent and repair.
Cameras, Movie Equipment, Films Developed
943 PA. AVE. N.W.
Next Door to City Bank. Free Parking
Open 8-7 Open Sundays RE. 2434
BRENNER PHOTO CO.

TODAY in Washington

Births

Glendon and Iva Allred, girl.
Joseph and Marie Alvey, boy.
Herbert and Minnie Ayers, boy.
Franklin and Nathalie Brown, girl.
George and Marjorie Caldwell, boy.
Harry and Ruth Craver, boy.
George and Opal Dobson, boy.
Edward and Vera Douglas, boy.
Raymond and Annie Dovell, girl.
Orman and June Fink, boy.
Joseph and Marguerite Geoghegan, boy.
Kirkland and Nannie Coines, boy.
James and May Griffin, boy.
Jack and Doris Herbert, girl.
Henry and Minerva Hoomes, girl.
George and Lois Hyde, boy.
Richard and Barbara Ihlder, girl.
Paul and Nora Jackson, girl.
Lawrence and Elsie Judkins, boy.
Harry and Roma King, boy.
Irving and Millie Machiz, girl.
Hubert and Anne McConnell, boy.
Walter and Frances Morauer, boy.
John and Ines Oliver, girl.
Arthur and Charlotte Pack, boy.
Thomas and Sarah Phillips, girl.
Simon and Sadye Posen, girl.
William and Grace Ritchie, boy.
Adelbert and Catherine Schmidt, boy.
George and Virginia Schultze, girl.
William and Rose Skolochenko, boy.
Milton and Natalie Stewart, girl.
Francis and Dorothy Stolba, girl.
Herbert and Marguerite Trotter, jr., girl.
Daniel and Marjorie Weggeland, boy.
Harry and Grace Wilcs, girl.
Frank and Hope Woodard, boy.
Benjamin and Edna Zimmerman, girl.
Francis and Julean Anderson, boy.
Chepas and Myrtle Banks, twin boys.
James and Eleanor Beal, boy.
Eddie and Maggie Davis, girl.
Stephen and Rena Goodwin, boy.
Henry and Nellie Grayton, girl.
Walter and Constance Hawkins, girl.
Donald and Lee Jung, boy.
Moses and Rosie Koontz, girl.
James and Marie Makle, boy.
Neil and Lula McLaughlin, girl.
Isaac and Eselie Rutledge, boy.
John and Ruby Samuels, girl.
George and Geneva Stevenson, girl.
J. A. and Sylvia Stoddard, girl.
Sargent and Clara White, girl.
Jerry and Charlotte Wilson, girl.

Deaths

John W. Roper, 85, 3607 Brentwood rd. ne.
Hedwig M. Zoeller, 81, 3581 S st. nw.
Mary C. Campbell, 81, 503 6th st. sw.
Harriet A. Bartlett, 80, 1820 Shepherd ne.
William H. Olds, 75, 423 6th st. se.
George Clark, 68, 3306 Georgia ave. nw.
Nathaniel W. Tippett, 68, 1650 Ft. Davis ne.
Irving Taylor, 57, 419 12th st. se.
Ira S. Butts, 54, 66 New York ave.
Derry C. Carver, 48, U. S. Soldiers Home.
Harry B. Coakley, 45, 1505 Mass. ave. se.
Goldie Smoots, 30, Gallinger Hosp.
Frances Reid, 80, 1111 Irving st. nw.
Robert E. Dodd, 1 mo., 620 10th st. sw.
John Brown, 68, U. S. Soldiers Home.
Annie Watkins, 38, 1454 Corcoran st. nw.
Aline Simms, 38, 101 20th st. nw.
Elisa Barnhard, 34, 110 M st. nw.
William Lewis, 32, 1031 30th st. nw.
John Barney, 50, 613 L st. nw.
Herman A. Taylor, 44, 619 W st. nw.
William M. Gray, 1, 939 Westminster nw.
Mabel T. Jenious, 46, 1019 22d st. nw.
Joseph C. Robinson, 37, 907 French st. nw.
Viola Jones, 29, 1026 29th st. nw.
LeRoy Proctor, 27, 1003 1st st. sw.
Delores McDonald, 8, 498 L st. sw.
Ruth Burden, 1, 1734 Stanton terrace.
Infant Woodruff, 3 days, Hyattsville, Md.
Infant Ferguson, 1 day, 2433 M st. nw.
Births

Legal Record

MOTION COURT ASSIGNMENT, AUG. 20
Justice McGuire

H. C. 2304—In re Martin J. Morant; writ.
H. C. 2319—In re Harold E. Badder; writ.
15439—Washington Discount Corp. vs. Green. Attys., Lichtenberg—Pro se.
16441—Washington Discount Corp. vs. Williams. Attys., Lichtenberg—Pro se.
M. L. 20999—Redman vs. Gross. Attys., Gaudette—Garvey.
16340—Cebbard et al. vs. General Motors et al.
14326—Waterman vs. McMullan. Attys., Waterman—Wender.

CIVIL ACTIONS FILED AUG. 19, 1942

16832—May Hunter Lamson vs. Harry Lamson; substitute trustee. Atty., Nelson Wilson.
16833—Abram E. Stern vs. The Stern Co. of Washington, D. C., et al.; for receiver. Attys., Tobriner, Graham Brez & Tobriner.
16834—Theodor Jung vs. Anne V. Jung; divorce. Atty., O. B. Lacy.
16835—Clarence H. Poole vs. Bernice Poole; divorce. Atty., Nathan Friedenberg.
16836—Ada Ruth Wilbanks vs. Floyd Bunyan Wilbanks; maintenance. Atty., John Paul Jones.
16837—Rosalita L. Quesada vs. Juan G. Quesada; to declare marriage null and void. Atty., Charles W. Proctor.
16838—Henry L. Crummett vs. Johnny J. Jones Exposition; damages. Atty., DeWitt S. Hyde.
16839—Ida N. Brick vs. John A. Brick; maintenance. Atty., James E. Shifflette.
16840—Fred McDonough vs. Maurice H. Katz; damages. Atty., M. F. Keogh.
16841—Charles A. Rupple vs. Evelyn May Rupple; divorce. Atty., Peter G. Chaconas.
16842—John D. Mathis, adm. of estate of Carl Mathis vs. Reliable Stores, Inc.; damages. Atty., E. A. Aaronson.
16843—Leo M. Bernstein vs. Elsie R. Bassett; for specific performance. Atty., E. A. Aaronson.
16844—Mildred Virginia Shumate Stiller vs. William H. Stiller; divorce. Atty., Charles I. Kaplan.
16845—Mary Patsolas vs. Nicholas Patsolas; maintenance. Atty., M. D. Schwartz.
16846—In re William H. Koppialky; compl. for change of name. Atty., W. E. Hutchinson.
16847—Doris L. Varner vs. Broadus P. Varner; divorce. Attys., F. L. Delaney and J. R. Davis.
16848—Lillie Ritchie vs. Washington Coca Cola Bottling Works, Inc.; damages. Atty., M. Harold Goodman.
16849—United States of America ex rel Hess Warming & Ventilating Co. vs. Fidelity & Casualty Co. of New York et al.; suit under Miller Act, etc. Attys., Wm. E. Furey; Stephen G. Ingham.

PROBATE MATTERS

Estate of Lawton Miller; will dated December 31, 1936.
Estate of Will K. Martin; will dated February 23, 1938.
Estate of Gertrude Perry; will dated October 12, 1939.
Estate fo Willard B. Dye; will dated August 1, 1928.
Estate of Catherine Hanlon; petition for probate of will and letters of administration. Atty., A. St. C. Wardwell.
Estate of Margaret V. Allen; petition for probate of will. Attys., Hamilton and Hamilton.
Estate of Ross A. McGrauth; petition for probate of will and letters testamentary. Atty., E. L. Sheehan.
Estate of Edith Heald; order granting letters of administration c. t. a. to W. Hald; bond, $1000. Attys., McKenney, Flannery and Craighill.
Estate of Agnes A. McChesney; order granting letters testamentary to E. E. Golden; bond, $1800. Attys., Hogan and Hartson.
Estate of Carl Mathis; order granting letters of administration to J. D. Mathis; bond, $1000. Atty., E. A. Aaronson.
Estate of Henrietta M. Ramsey; order granting letters of administration to W. S. Ramsey; bond, $3000. Atty., F. S. K. Smith.
Estate of ZeBarney T. Phillips; order granting letters testamentary to The Union Trust Co. Attys., Hamilton and Hamilton.

What's Going on and Where

Meetings

Manresa Retreat League, Parlor G, Willard Hotel, 8 p. m.
Financiers Co-ed Social Club, Jewish Community Center, Club Lounge, 8:30 p. m.
Town Hall of the Air, Jewish Community Center, 9 p. m.
Lido Civic Club, Mayflower Hotel, 8:30 p. m.
Washington Guest House Association, Hamilton Hotel, 7:30 p. m.
Office Employes Union, No. 11773, Hamilton Hotel, 5:15 p. m.

Luncheons

North Washington Lions Club, Kenesaw Hotel, 12:14 p. m.
Junior Board of Commerce, Annapolis Hotel, 12:30 p. m.
Kiwanis Club, Mayflower Hotel, 12:30 p. m.
Reciprocity Club, Mayflower Hotel, 12:30 p. m.

Contract Bridge

You are playing the South cards of today's hand at a three no-trump contract and West leads the four of hearts. How do you manage the deal so as to win your contract? The solution is presented below.

Today's Hand

Both Sides Vulnerable
SOUTH DEALER

West	North	East
	♠Q743 ♡32 ♢J5 ♣A9874	
♠10652 ♡K1084 ♢10974 ♣K		♠J98 ♡Q765 ♢KQ ♣6532
	South: ♠AK ♡AJ9 ♢A8632 ♣QJ10	

The bidding:

South	West	North	East
1 NT.	Pass	2 ♣	Pass
2 NT.	Pass	3 NT.	Pass
Pass	Pass		

Opening lead: 4 ♡.

The correct play to this hand is simple; but it is a point frequently overlooked by many players. South makes his contract by ducking and giving up a club trick so as not to shut himself out of the dummy.

East put the heart queen on his partner's four and declarer won with the ace. He reasoned that with the heart three and deuce in dummy both West and East held four hearts, so there was no use holding up.

Declarer followed with the ace king of spades to unblock dummy's spade queen and then led the club ten. When West put up the king many players would automatically take the trick with North's ace, thus going down; but South was wiser; he ducked. Now if West returned a heart, it would be into declarer's guarded jack. If he led a diamond, declarer would win in the closed hand, play the club jack, duck in dummy, continue the queen and overtake with North's club ace. Dummy's high spade and two long clubs would give South the game. He takes three spades, one heart, one diamond and four clubs. A heart lead by West to trick five would give declarer an extra trick.

89 Furloughed Negro Inductees Report Tomorrow

Eighty-nine Negro men from Washington, who were inducted into the Army August 7, will report back from furlough tomorrow at 10 a. m. for assignment to training centers throughout the country, it was announced yesterday by District Selective Service headquarters.

They are:

Chauncey S. Thomas, John C. Jones, Charles E. Francis, Orville D. Bradley, James Smith, Elmer T. Kemp, Theus Smith, jr., LeRoy Taylor, Pontius P. Flowers, Lawrence E. Urquhart, Francis G. Stewart, jr., Derring J. Ellis, Edward S. Gray, John R. Brown, John D. Ellis, jr., Herman O. Murray, Eugene C. Styles, Milton Gill, Leroy E. Berry, Melvin Moore, William O. Hopkins.

Milton C. Bright, Roland O. Chavis, Clyde L. Blakey, Raphael May, William Kelley, Everett D. Polk, Carey R. Jeffries, Calvin L. Lyles, Milton S. Beddy, William C. Barnes, Richard L. L. Weston, Andrew Conner, Henry C. Smithwick, Leon Randall, Norman S. Dorsey.

Cleveland G. Anderson, Ned W. Bruce, George L. Fountain, Charles Amos, Leon M. Smith, George H. Harris, Frederick L. Gonzales, Garrett R. Brooks, Birdell C. Whitfield, Walter Lovett, William J. Parks, Winfield Henderson, Andra T. Hunter, Joseph Bowman, Gray Speight, George B. Williams, Harrison L. McClenton, Howard E. Bowman.

James R. Hurd, William H. Allen, jr., Louis H. Curtis, James H. Scott, Frederick N. Bolling, Russell P. Taylor, John C. McCrimmon, William Lissons, Wilson Hall, Ernest Massey, Ellis Redfearn, John Brighton, Joseph McCullough, Thomas F. Bowie, Booker T. Polk, Berry Mitchell, Edward Rector, John Lee, Claude S. Martin.

Albert C. Lawrence, Camell Upson, James L. Russell, McClure Reid, Mack Robinson, Isaac N. Hodge, Dudley Bruce, Ernest O. Avery, Alex McNair, Eugene V. Hooten, John A. Murray, William Jones, Edward H. Payne, Nathaniel Roland, Robert Gates, Samuel P. Ross.

Concert

UNITED STATES SOLDIERS' HOME BAND
Bandstand—6:30 P. M.
John S. M. Zimmerman, Bandmaster

March, "Hail to Old Glory" .... Jewell
Overture, "Apollo" .... Woods
Entr'acte:
(a) "Prelude to Kunihild," Act 3 .... Kistler
(b) "Pastel Monuet" .... Paradis
Scenes from the opera, "Count Hoffman's Love Tales" .... Offenbach
Popular numbers:
"Just a Little Bit South of North Carolina" .... Skyler
"MacNamara's Band" .... O'Connor
Valsette, "Chiquita" .... Mabel Wayne
Finale, "Fortitude" .... Cline
The national anthem.

Applications for Marriage Licenses

Joseph Keys Duffel, 22, 1735 Willard Street Northwest, and Elouise Williams, 23, 1430 Swan Street Northwest. The Rev. J. L. Henry.
Isaac H. Shoemaker, 27, 427 Sixth Street Northwest, and Pauline Varnell, 26, 1630 R Street Northwest. The Rev. Edwin H. Guller.
Peter D. Radic, 32, 1813 Riggs Place Northwest, and Ronnie Carosena Serima, 25, 1616 Riggs Place Northwest. Judge Fay L. Bentley.
Nelson Henderson, 22, 641 Q Street Northwest, and Elizabeth Dix, 20, 636 Q Street Northwest. The Rev. George Glenn.
Andrew Bernard Chew, 25, 220 I Street Southeast, and Nellie George, 18, 439 Delaware Avenue Southwest. The Rev. Ben H. Whiting.
Emerson Pinney, 26, United States Marine Corps, Quantico, Va., and Helen Marieda Deters, 30, Cincinnati, Ohio. The Rev. M. B. MacBryde.
Angelo Wilson Gordone, 23, 40 New York Avenue Northeast, and Clara Marie Di Pietro, 21, 52 New York Avenue Northeast. The Rev. H. J Weisel.
Robert Louis Bryant, 24, and Lula Mae Swindell, 24, both of 1322 V Street Northwest. The Rev. Bobent Andenson.
Robert W. Coiner, 21, 825 Somerset Place Northwest, and Ruth Naomi Painter, 18, 5306 Illinois Avenue Northwest. The Rev. Henry W. Snyder.
Harold Vance Teague, 21, U. S. Coast Guard, Norfolk, Va., and Marjorie Evelyn Hollar, 21, 718 East Capitol Street. The Rev. F. W. Johnson.
William N. Freeman, jr., 20, 3350 Runnymeade Place Northwest, and Madeleine Mary Surba, 18, 4412 Edmunds Street Northwest. The Rev. C. A. Shreve.
Thomas Jackson Hardgrove, 22, Silver Spring, Md., and Carolyn Kathryn Miller, 19, 507 Madison Street Northwest. The Rev. John B. Roeder.
Melvin Horton Lowry, 23, 330 Elm Street Northwest, and Ruby Lois Richards, 22, 1324 U Street Northwest. The Rev. Isadore D. Richards.
Henry Asbury Selby, 32, 2101 Connecticut Avenue Northwest, and Yvonne Locile Brunzell, 28, 1312 Columbia Road Northwest. The Rev. E. C. Beery.
Clarence Wilson Randolph, 19, 904 C Street Northeast, and Agnes La Verne Miller, 20, 604 C Street Nortehast. The Rev. Mr. Kilkenny.
Maurice Russell Amspaugh, 23, Lima, Ohio, and Mary Helen Roney, 21, 815 East Capitol Street. The Rev. A. F. T. Raum.
Walter J. Delaney, 42, 1363 Oak Street Northwest, and Elizabeth McCoy Geiger, 33, 3736 Cumberland Street Northwest. The Rev. John P. Delaney.
John S. Morrison, 60, and Lena Hazel Mardres, 38, both of 317 Fifteenth Street Northeast. The Rev. Lewis P. Rudasill.
Peter Paul Meagher, 39, 2811 North Capitol Street, and Genevieve Shanley, 48, 14 W Street Northwest. The Rev. Mr. Miltenberger.
Roland L. Haggins, 21, 1900 Stanton Terrace Southeast, and Betty Delores Chase, 16, 918 Second Street Southeast. The Rev. B. N. Whiting.
Elias S. Howard, 24, 1340 Eleventh Street Southeast, and Alice Elizabeth Curtis, 32, 1046 Forty-eighth Street Northeast. The Rev. W. J. MacVeigh.
Clarence J. Molman, 20, 5729 Colorado Avenue Northwest, and Marhariet Delene Stallings, 20, 1724 Kilbourne Place Northwest. The Rev. A. L. Smith.
Ivan L. Webb, 21, Bolling Field, and Orrie Mae Sterling, 20, 1111 Oates Street Northeast. The Rev. Paul J. Dougherty.
Charles Clifton, 35, and Carrie Lee Thomas, 25, both of 930 North Carolina Avenue Southeast. Judge Fay Bentley.
Wayne H. Middleton, 26, Fort Worth, Tex., and Anne Mahoney, 20, 3726 Livingston Street Northwest. The Rev. E. J. MacTague.
Leigh C. Winters, 25, United States Navy, and Dorothy B. Grizzby, 22, 160 North Carolina Avenue Southeast. The Rev. Martin Hyland.
Lloyd E. Vaughn, 21, 219 F Street Northeast, and Anna Edith Hale, 30, Arlington, Va. The Rev. Hugo M. Henning.
Ralph H. Heitmuller, 22, 1316 Shepherd Street Northwest, and Phyllis Louise Markley, 21, 5022 Seventh Place Northwest. The Rev. C. H. Wingert.
Harold M. Bennett, 22, Gaithersburg, Md., and Beulah V. Buracker, 18, 1709 U Street Southeast. The Rev. Thomas E. Boorde.
Cecil Otis Rush, 30, Chicamuxen, Md., and Martha L. M. D. Coyne, 18, 2200 California Street Northwest. The Rev. John B. Arguat.
John R. Skinner, 33, Alexandria, Va., and Ella Jane Bach, 21, San Francisco, Calif. The Rev. Andrew R. Bird.
Benjamin H. Firshein, 32, 3100 Warder Street Northwest, and Ruth Morritz, 26, 506 Randolph Street Northwest. The Rev. Solomon H. Metz.
Paul M. Bachschmid, 23, 2304 Hall Place Northwest, and Louise Michael, 21, 3310 Prospect Avenue Northwest. The Rev. P. Bland Tucker.
Charles LeRoy White, 19, 1840 T Street Southeast, and Thelma Faye Norton, 16, 3905 Burns Place Southeast. The Rev. Harold J. Mumper.
Nicholas John Pipino, 25, Arlington, Va., and Ella Ruth Enger, 26, 1538 P Street Northwest. The Rev. Arthur Hjelm.

Marriage Licenses Issued at Rockville

Clyde Martin Hungerford, 21, Chevy Chase, Md., and Juanita Marie Miller, 18, Washington.
Edgar Clifford Greenwood, 27, Fort Belvoir, Va., and Margaret Ann Timmons, 27, Bethesda, Md.

The Weather

Weather Conditions

U. S. Dept. of Commerce, Weather Bureau, Wednesday, August 19, 8:30 P. M., E. W. T.

Forecasts

For District of Columbia and Maryland—Warmer Thursday; gentle winds.
For Virginia—Warmer in east and north portions; showers in the southwest portion Thursday afternoon.

Local Report

Temperatures—Highest, 83; lowest, 67.

Departures From Normal

Accumulated excess of temperature since January 1, 1942, 605 degrees.
Excess of temperature since August 1, 1942, 24 degrees.
Accumulated excess of precipitation since January 1, 1942, .95 inch.
Excess of precipitation since August 1, 1942, 7.91 inches.
Temperatures same date last year—Highest, 84; lowest, 68.

Temperatures

	Lowest last 24 hrs.	Highest last 12 hrs.
Washington, D. C.	62	84
Albuquerque, N. Mex.	59	90
Atlanta, Ga.	73	82
Boston, Mass.	64	84
Buffalo, N. Y.	60	80
Chicago, Ill.	61	85
Cleveland, Ohio	60	84
Denver, Colo.	..	90
Detroit, Mich.	65	82
Fort Worth, Tex.	72	95
Kansas City, Mo.	68	89
Louisville, Ky.	63	88
Memphis, Tenn.	72	88
Miami, Fla.	75	89
Minneapolis-St. Paul, Minn.	68	91
New Orleans, La.	79	86
New York, N. Y.	65	87
Philadelphia, Pa.	63	85
Pittsburgh, Pa.	60	84
St. Louis, Mo.	63	87

DONALD DUCK BY WALT DISNEY
Ready to "Pitch" in!

TERRY AND THE PIRATES — Tribute Without Trumpets — BY MILTON CANIFF

MARY WORTH'S FAMILY — BY DALE ALLEN

MICKEY FINN — No Time to Lose! — BY LANK LEONARD

MR. AND MRS. — Mother's Little Helper — BY ARTHUR FOLWELL and ELLISON HOOVER

DIXIE DUGAN — The Brawl? — BY J. P. McEVOY and H. J. STRIEBEL

DON WINSLOW OF THE NAVY — Announcement — BY FRANK V. MARTINEK

BIG CHIEF WAHOO — BY SAUNDERS AND WOGGON

KING OF THE ROYAL MOUNTED

3 COLLEGE AND CAREER "CLICKERS"

CAMPUS "CLICKER" NO. 1

VOTED GRADE "A" BY THE "HI" AND COLLEGE CROWD

RED CROSS "COBBIES"

6.95

Whether you're a "Miss Teen" trotting back to "Hi" or a college gal, campus-bound, you'll join the coast-to-coast sorority of Red Cross "Cobbie" wearers! For here are high-spirited, sportive little shoes, geared to today's high-pressure times. Ruggedly right with all your sweaters and tweeds and so gloriously comfortable, you'll take today's gas-less schedule in your stride . . . and with a smile! (P. S. Career women and "government girls" are equally enthusiastic . . . which means Red Cross "Cobbies" have got what it takes!)

Women's Shoes, Main Floor, F Street Building.

"CLICKER" NO. 2

100% Wool "Boy-Type" "Zip"-Lined Coats

23.88

Outstanding value—spectacularly low priced! Coat-of-the-hour . . . the classic Balmacaan "little-boy" silhouette . . . actually two coats in one because . . . without the lining, it's perfect for Fall . . . comes winter, just zip in the self-fabric-rayon-backed lining and you're warm as toast straight through March blizzards. And the casual boxy lines are as smart over suits and woolens as over daytime dresses. Natural color in sizes 12 to 20. *Better Coat Shop, Third Floor, E Street Building.*

A. "LUMBERJACK GHILLIE" . . . covers the campus in jig-time! Timber-brown calfskin with saddle stitching.....6.95

B. "COCAROO" . . . a "loperoo" for service, according to the career gal. Timber-brown, flat-heeled tongue moccasin 6.95

C. "LUMBERJACK BLUCHER" . . . a little lesson in comfort and good looks. Timber-brown calfskin 6.95

D. "VAGABOND" . . . a campus "clicker" that goes smartly to work, as well. Black or brown suede with simulated alligator...6.95

E. "LUMBERJACK MONK" . . . as beloved by the career gal as by the college crowd. Timber-brown calfskin.....6.95

Note Buy more Bonds and stamps today-

"CLICKER" NO. 3

Junior* "JEEP" COATS

29.95

Jeepers, it's exciting. "Goes anywhere . . . over anything!" A coat for fast-stepping, keen-witted Young Washingtonians! Utterly revolutionary . . . from the amusing (but warming) pile fabric to the conversation-arousing quilted rayon satin lining in both body and sleeves. "High voltage" colors: aqua or beige with brown, solid "fireman's" red and green. 100% wool pile "Feather Fluff" (100% cotton back). Fabric content: 51% cotton, 49% pile. Sizes 9 to 15 in the group.

Young Washingtonian Shop, Third Floor, F Street Building.

**Remember—Junior Miss is a Size—Not an Age.*

SHOP TODAY FROM 12:30 to 9 P. M. at The Hecht Co

Store Hours Friday 9:30 to 6 P. M. . . . Closed Saturdays During August.

F STREET, 7th STREET, E STREET *NATIONAL 5100*